

VIESSSEL
D.B. 10477 P. 28

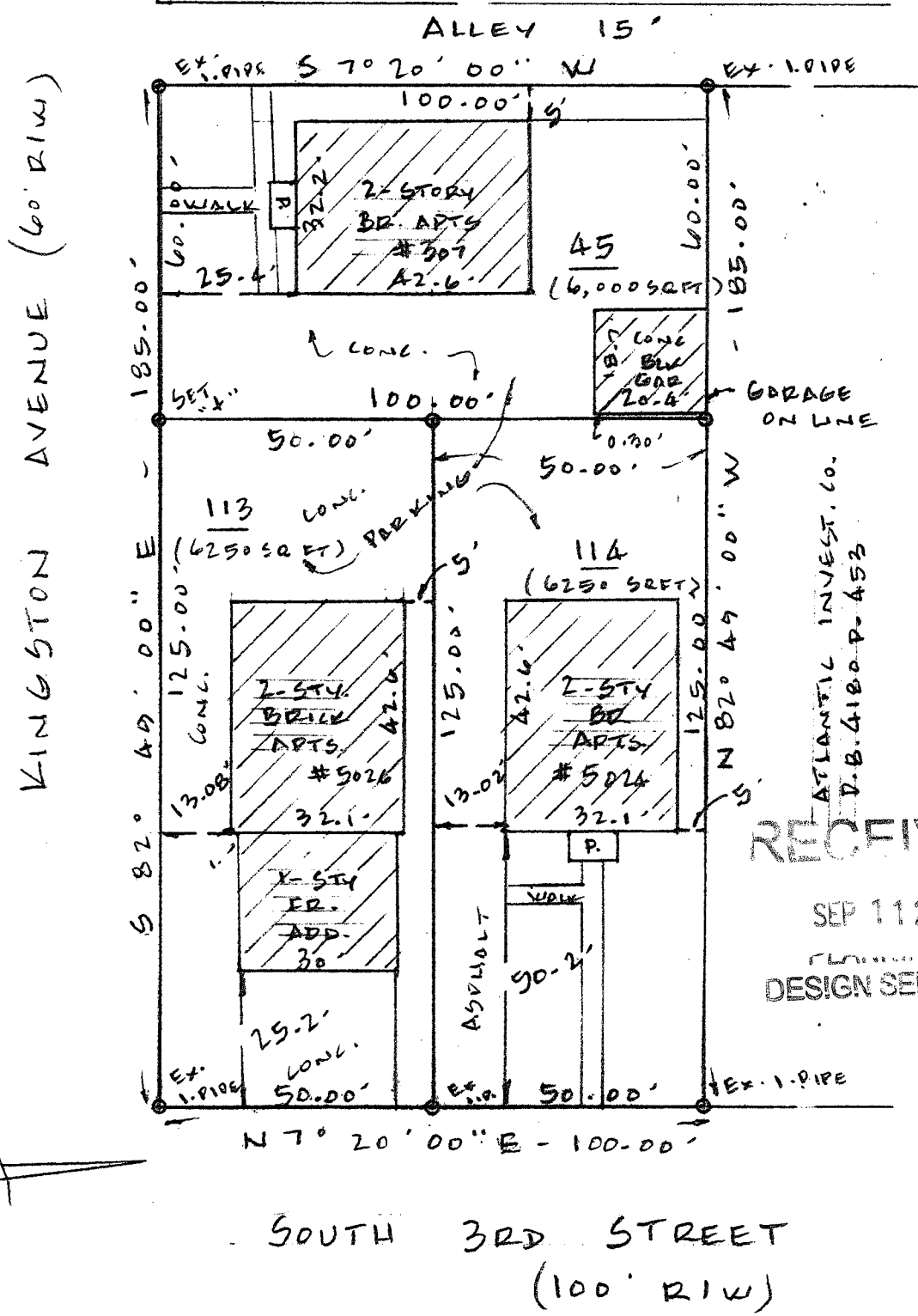

RECEIVED
SEP 11 2017
PLANNING & DESIGN SERVICES

LAND SURVEYOR'S CERTIFICATE

I hereby certify that this survey as depicted hereon was performed under my supervision and was conducted under the standards for survey defined under KAR 18:150. It is an "Urban Survey", with an unadjusted closure of 1 part in 10,000 and is witnessed by monuments as shown. The survey method used was that of random traverse and the bearings have been rotated and adjusted for closure using bearing S 7° 20' 00" W. This survey is subject to all road way, easements, and right of ways, if any whether shown hereon or not. The property is not located in a flood hazard area as shown by FEMA map No. 21111C0074 dated 12-5-06.

Gary Dukes PLS
Land Surveying
3602 Briarglen Lane
Louisville, KY 40220
garydukespls@gmail.com
502-553-4912

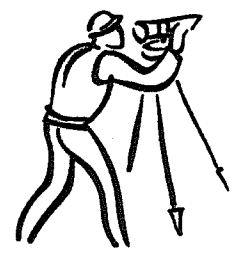

Location 307 KINGSTON AVENUE E
502A - 5026 S. 3RD STREET
Description BLOCK 60-4 PARCELS -
113 - (D.B. 7528 P. 565)
114 - (D.B. 10889 P. 330)
A5 - (D.B. 10670 P. 491)

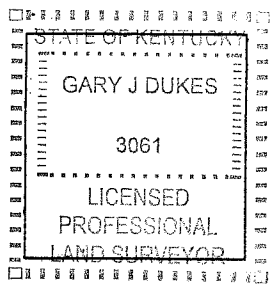

Gary J. Dukes PLS #3061
Dated: 8-25-17

For: DI TRAN
Scale: 1" = 30' Date: 8-25-17 By: G.J.D.

0' 15' 30" 17 ZONE 1036