

**Planning Commission**  
**Staff Report**  
December 20, 2018



<b>Case No:</b>	18STREETS1012
<b>Project Name:</b>	Stowers Lane Closure
<b>Location:</b>	Stowers Lane at Louisville Memorial Gardens
<b>Owner(s):</b>	City of Shively
<b>Applicant:</b>	Louisville Memorial Gardens
<b>Jurisdiction:</b>	City of Shively
<b>Council District:</b>	3 – Mary Woolridge
<b>Case Manager:</b>	Jay Lockett, Planner I

**REQUEST(S)**

- Closure of Right-of-Way.

**CASE SUMMARY/BACKGROUND**

The applicant is seeking to close a portion Stowers Ln in Shively. The section is largely disused and overgrown, and lies between I-264 and Louisville Memorial Gardens.

**STAFF FINDING**

The street/alley closure plat is in order and 100% consent from abutting property owners has been received.

**TECHNICAL REVIEW**

All affected government agencies have been given the opportunity to review the plat. All either gave assent or declined to comment.

**INTERESTED PARTY COMMENTS**

Staff has received no comments from interested parties concerning this request.

**REQUIRED ACTIONS**

**RECOMMEND**, that the City of Shively **APPROVE** or **DENY** the closure of right-of-way.

**NOTIFICATION**

Date	Purpose of Notice	Recipients
12-7-18	Hearing before LD&T	Registered Neighborhood Groups in Council District 3 No additional notice sent, all adjacent properties consent.

**ATTACHMENTS**

1. Zoning Map
2. Aerial Photograph

1. **Zoning Map**

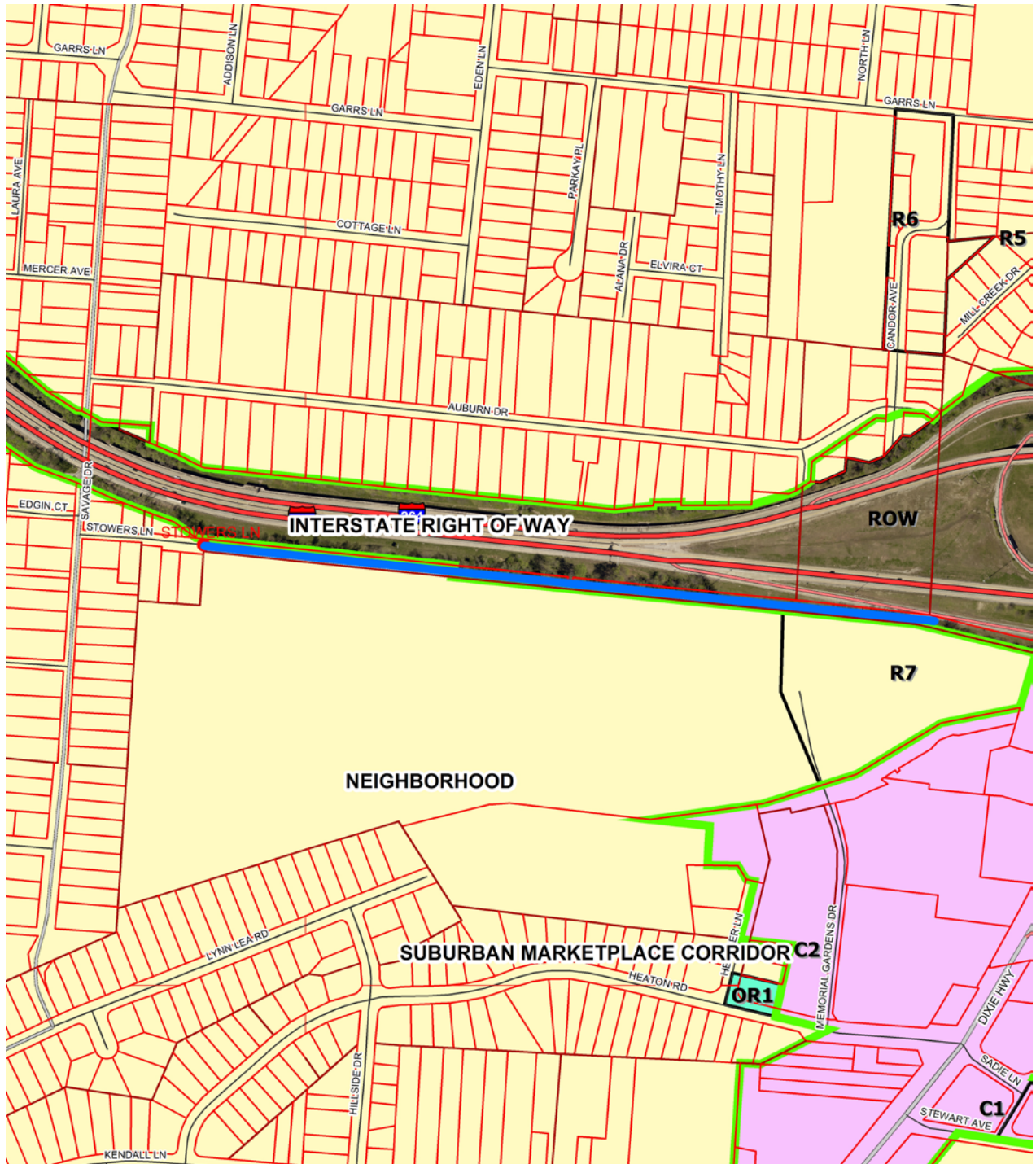

18STREETS1012

feet

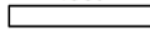

410



Copyright (c) 2017, LOUISVILLE AND JEFFERSON COUNTY METROPOLITAN SEWER DISTRICT (MSD), LOUISVILLE WATER COMPANY (LWC), LOUISVILLE METRO GOVERNMENT and JEFFERSON COUNTY PROPERTY VALUATION ADMINISTRATOR (PVA). All Rights Reserved.

2. Aerial Photograph



18STREETS1012

feet

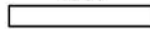

410



Copyright (c) 2017, LOUISVILLE AND JEFFERSON COUNTY METROPOLITAN SEWER DISTRICT (MSD), LOUISVILLE WATER COMPANY (LWC), LOUISVILLE METRO GOVERNMENT and JEFFERSON COUNTY PROPERTY VALUATION ADMINISTRATOR (PVA). All Rights Reserved.