

**DOCKET NO. 22-STRCLOSURE-0004**

(Jay Lockett, DPDS Case Manager)

**Closure of a portion of Fegenbush Lane Right-of-Way  
located at the northeast quadrant of Fegenbush Lane  
and S. Hurstbourne Parkway**



**GE Appliance Park**

**Mercy Academy**

**Willow Green Apartments**

**Fegenbush Ln**

86

**S Hurstbourne Pkwy**

**Fern Valley Road**

**S HURSTBOURNE PKWY**

**FEGENBUSH**

ROW area to be closed

GLOBAL DISTRIBUTION

R4

MIRABEL RIDGE PL

DANA RIDGE WAY

KYLE RIDGE WAY

MOLLY RIDGE WAY

ADAM RIDGE PL

FERN RIDGE RD

M2

C1

PEC

C1

R6

R4

# 2003 - Fegenbush Lane Realignment

Prior Fegenbush Lane location

Construction of new intersection alignment

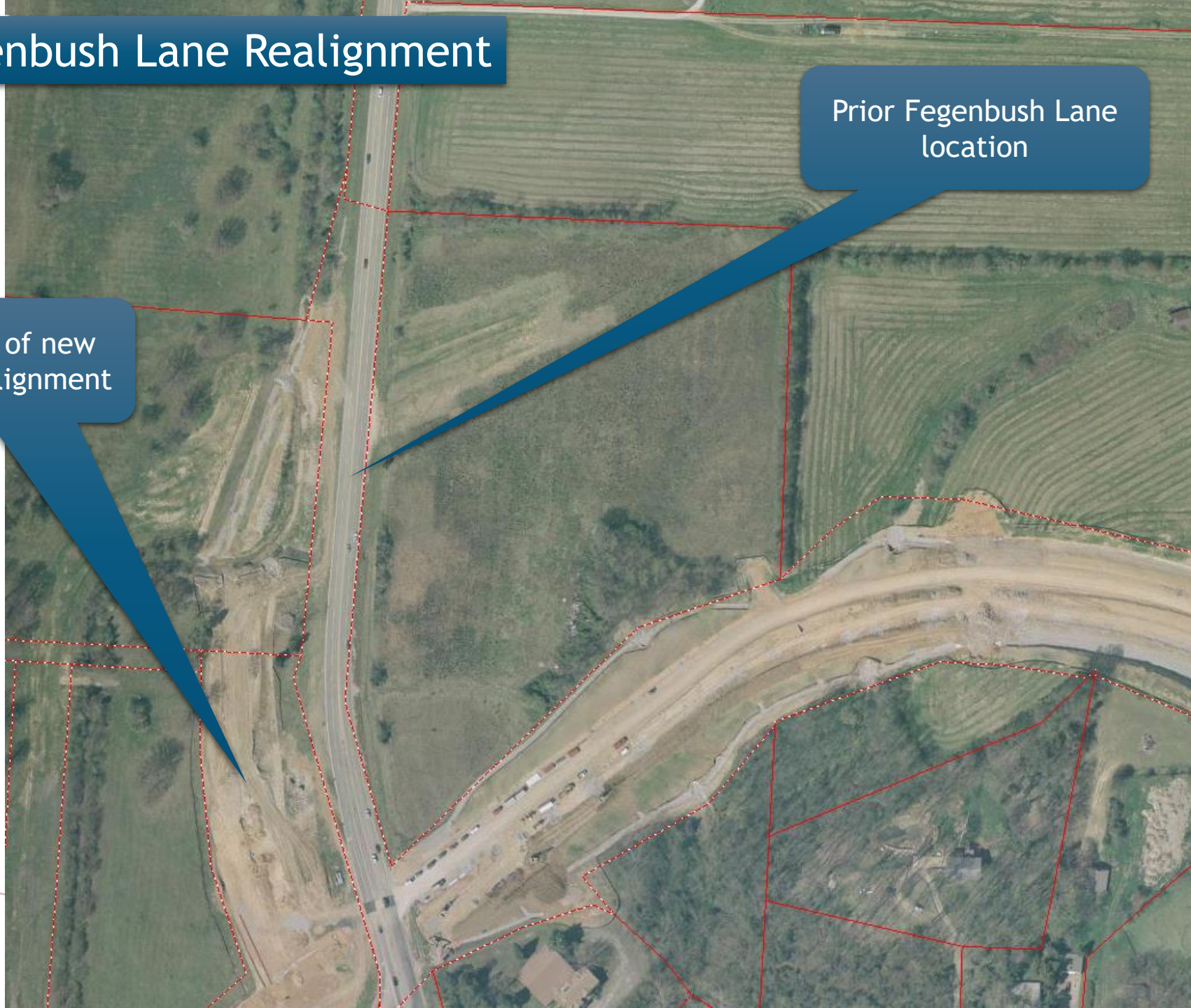

ROW area to be closed





# Right of Way Exhibit

1. All utilities shown are per utility maps.

ROW area to be closed

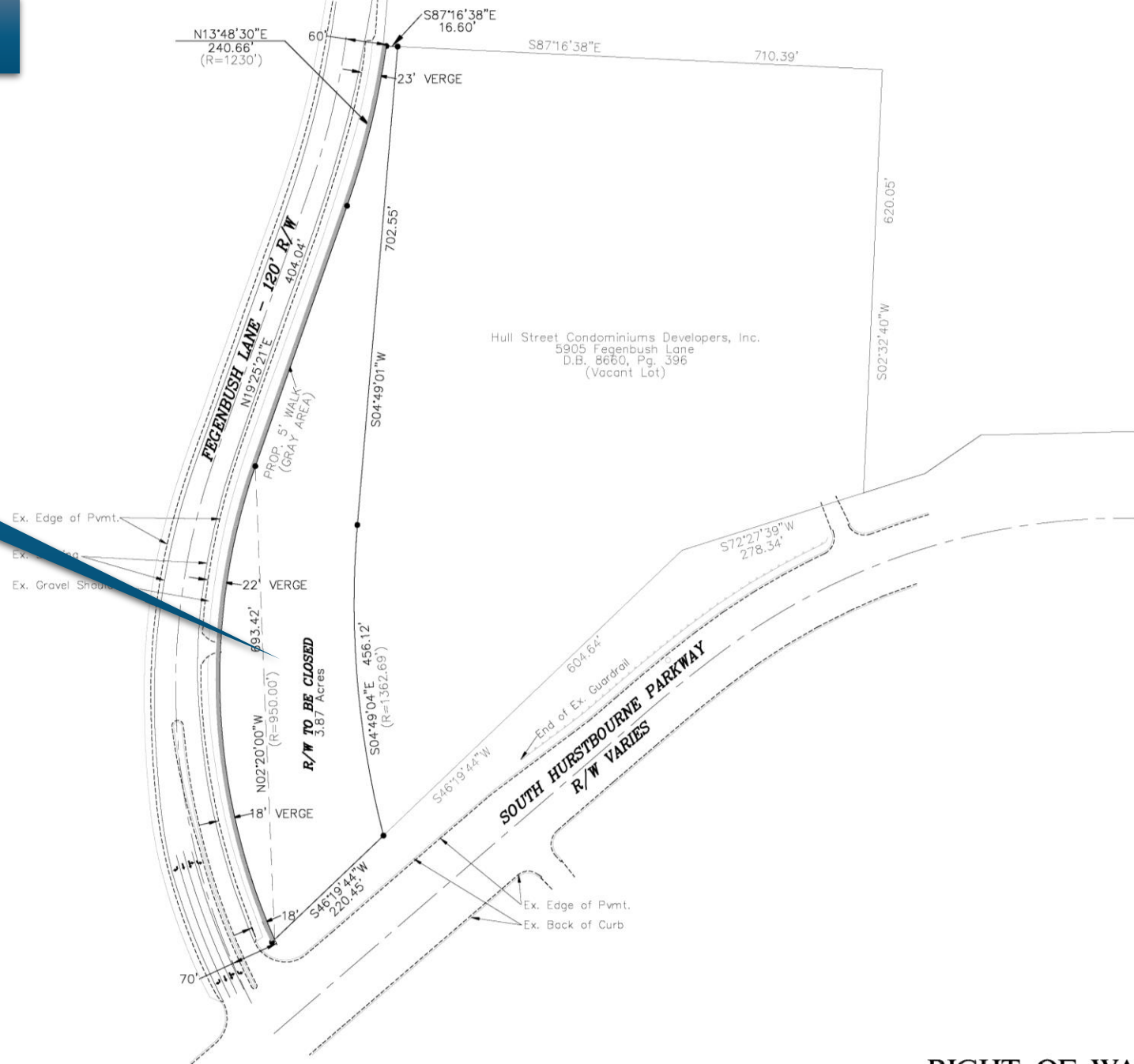

Hull Street Condominiums Developers, Inc.  
5905 Fegenbush Lane  
D.B. 8660, Pg. 396  
(Vacant Lot)

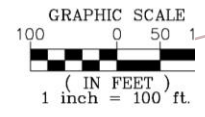

# General District Development Plan approved 10/2/08, Docket #9565

ROW area to  
be closed



that h  
both  
To Cr  
Corri  
space  
The l  
greer  
surro  
a uni  
Louis

# Marketing Exhibit





# Road Closure Exhibit

