

Fiscal Year 22 Budget Presentation

May 19, 2021

*Louisville
Metro
Public Works*



DEPARTMENT OF
**PUBLIC
WORKS**



Safety and Equipment Training

CONFINED SPACE TRAINING

CHAINSAW SAFETY TRAINING



Safety and Equipment Training



LOCK OUT TAG OUT TRAINING

BUCKET TRUCK RESCUE TRAINING



COVID-19 Incident Management Team Members

AMY ROSE
 ANGELA RICHARDSON
 WHITNEY HICKMAN
 AMANDA DEATHERAGE
 SALVADOR MELENDEZ
 SCOTT STEPPO

Louisville Metro
 Public Health &
 Wellness
 Novel
 Coronavirus
 (COVID-19)
 2020

How can I avoid getting the novel coronavirus (COVID-19)?

Steps you can take to prevent the spread of flu and the common cold can also help prevent the spread of the coronavirus.



WASH YOUR HANDS often with soap and water. If soap and water aren't available, you can use an alcohol-based hand sanitizer that contains at least 60% alcohol.



AVOID TOUCHING your eyes, nose, and mouth.



AVOID CONTACT with sick people and **STAY HOME** if you are sick.



COVER YOUR MOUTH AND NOSE with a tissue or sleeve when coughing or sneezing.

Stay up to date on the coronavirus outbreak with reliable sources such as the CDC and World Health Organization.

Follow us!
 Twitter:
 @LouMetroHealth

Facebook:
 @LouPublicHealth



CALL your healthcare provider if you feel you have COVID-19 and follow their advice.
Kentucky COVID-19 Hotline 1-800-722-5725
 More information: [kycovid19.ky.gov](https://www.ky.gov/covid19)



Clean Collaborative C April 26-April 30

The Crew of 13 staff members and their e Department within the Solid Waste Mana tasked with collecting litter and debris ak Below is the weekly update on the Clean C approximately 138 curb miles and collec Other items include everything from vehicl The Louisville Downtown Partnership also from the Downtown area.

To learn more about the collaborative, tr can help, visit Louisvilleky.gov/CleanLou.

The Works Week
Noticias de Obras Públicas de Metro 5 de mayo de 2021

TRANSLATE HERE
TO OTHER LANGUAGES

Equipo colaborativo limpio - Informe semanal del 26 de abril al 30 de abril

La tripulación de 13 miembros del personal y su equipo se encuentran bajo nuestro Departamento de Residuos a Cosecho dentro de la División de Servicios de Gestión de Residuos Sólidos. Tienen la tarea principalmente de recolectar basura y escombros a lo largo de las carreteras del Metro.

A continuación se muestra la actualización semanal sobre las acciones de Clean Collaborative Crew: La tripulación limpió aproximadamente 138 millas en la azaca y recogió 292 bolsas, 9 neumáticos y 113 artículos más. Otros artículos incluyen todo, desde restos de vehículos hasta artículos voluminosos arrojados ilegalmente.

Louisville Downtown Partnership también recogió 766 libras de basura y escombros del área del centro.

Para obtener más información sobre la colaboración, realizar un seguimiento del progreso de los equipos y averiguar cómo puede ayudar, visite Louisvilleky.gov/CleanLou.

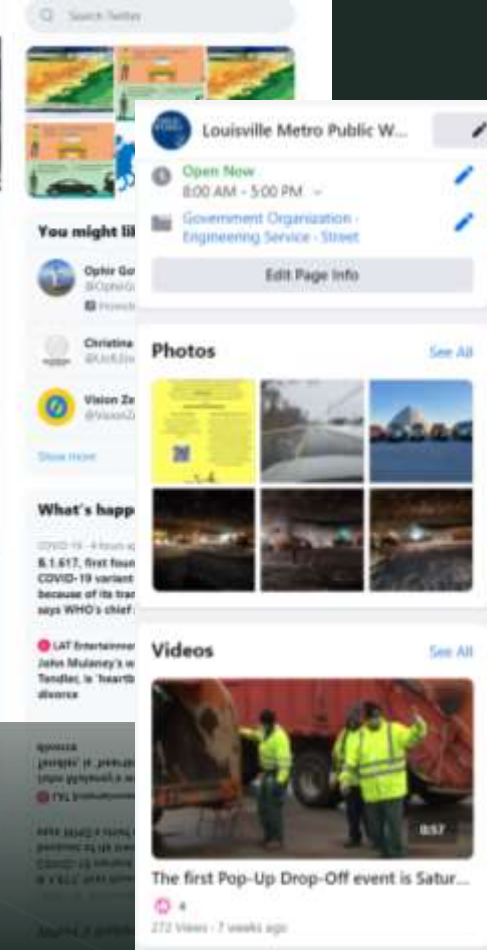

WORKS WEEK

Public Relations

SOCIAL MEDIA PRESENCE

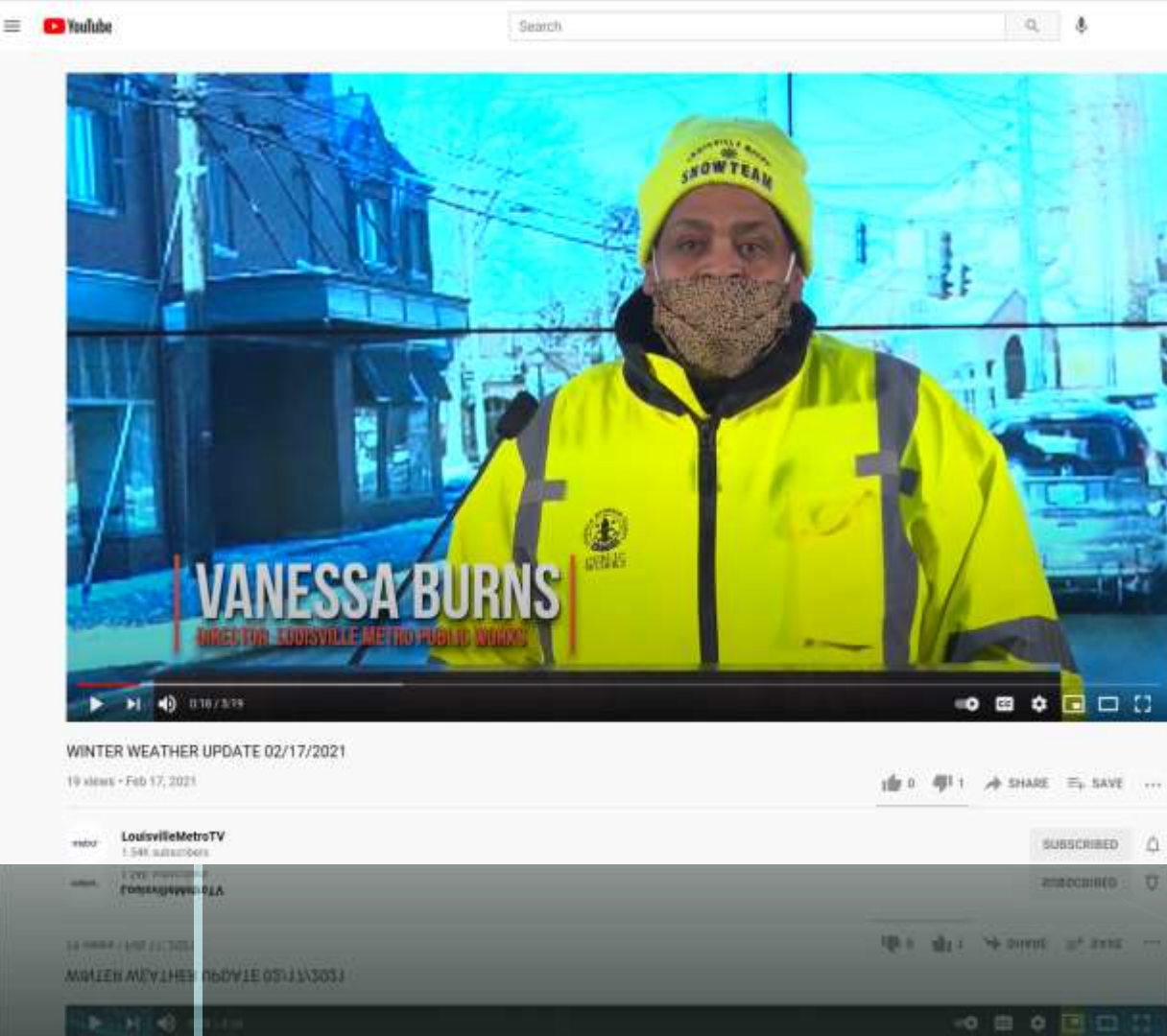

Public Relations

SNOW UPDATES

CLEAN COLLABORATION





Public Relations

TREE PLANTING

POTHOLE BLITZ



Solid Waste Management Services

POP UP DROP OFFS



Solid Waste Management Services

EDUCATION

know waste LOUISVILLE WEBINAR SERIES

- OCT 22** **HOW TO RECYCLE RIGHT**
Always a popular topic! Learn about recycling in Louisville and get your questions answered. Event available by Oct 20 to karen.reynard@louisvilleky.gov
- OCT 29** **LOVE 'EM AND LEAVE 'EM**
Learn about how handling yard waste at home leads to a healthier lawn and clearer air.
- NOV 5** **BASURA Y RECICLAJE - ¡EN ESPAÑOL!**
¡Un webinar para nuestra comunidad de habla hispana! Aprende los conceptos básicos de los programas de basura y reciclaje de Louisville.
- NOV 12** **REUSE & REPURPOSE**
Reusing and repurposing items can save you money and have a big impact on the health of our planet. Learn more and get inspired!
- NOV 19** **FOOD WASTE REDUCTION**
Ever felt guilty about all the food your family tosses out? Learn easy ways to change your habits, save money, and lower your carbon footprint!



WHEN:
All webinars will be at 3:00 p.m.

TO REGISTER:
All webinars will be presented through WebEx. Register for each event on our website www.KnowWasteLouisville.org/webinars

QUESTIONS?
For questions about the webinars or the registration process, contact Karen Maynard at karen.maynard@louisvilleky.gov or 502-574-4620.

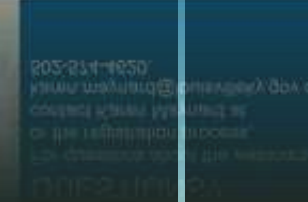



Solid Waste Management Services

CLEAN COLLABORATIVE

SOUTH 22ND STREET



Solid Waste Management Services

CLEAN COLLABORATIVE

GREENBELT HIGHWAY



Solid Waste Management Services

BEFORE ALLEY ACTION - NEAR PRENTICE AVENUE



Solid Waste Management Services

ALLEY ACTION - NEAR PRENTICE AVENUE

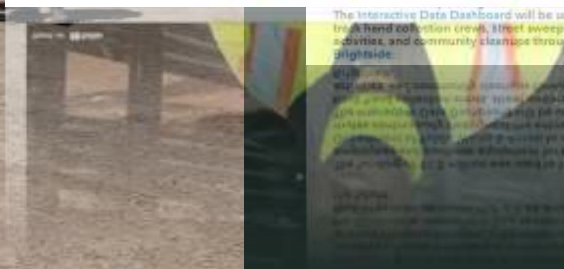

How can I help?

- Choose not to litter. Make a commitment to always dispose of your trash properly and set an example for others.
- Report litter concerns to Metro111. Report online, call 311 or 528-5000, email metro.111@louisville.gov, or tweet @Louisville111.
- Understand litter laws in Louisville Metro. Check the information with others.
- If you see litter, pick it up! People tend to litter more in already littered areas.
- Report a litterer online now.
- Organize a neighborhood cleanup. Brightside offers resources for your group.
- Create your team! A lot of litter ends up on the highway because of waste not properly contained in trucks.
- Remove vehicle debris after an accident. When a wrecked vehicle is removed, the debris must be removed with it.
- Report materials that have been illegally dumped to "junk" set out on the wrong day for Metro111 or call 311 or 528-5000.
- If you WITNESS A PERSON illegally dumping and have information (pictures, license plate #, etc.) report it to our online form.
- If you like someone to dispose waste for you, ask to use their Waste Transfer License and do not pay without a disposal receipt. Properly disposing of thousands of pounds of waste costs at least \$100. If you're charged less than that, be suspicious. Perpetrators will often take your money and illegally dump items to avoid the disposal fee. Drop off up to three household items for free at the Waste Transfer Center. (Disposal fees apply for additional items.)
- Only set out large items during your scheduled set out period. Residents in the Urban Services District can sign up for set out reminders using the Recycle Check app. Residents outside the Urban Services District should call their contracted waste hauler for instructions.
- Dispose of large items like tires and furniture at Pop-Up Drop-Off events. Free recycling and large item disposal events for residents of Jefferson County.

Solid Waste Management Services

CLEAN COLLABORATIVE CREW

CLEAN COLLABORATIVE GIS SUPPORT – PUBLIC INFORMATION WEBSITE

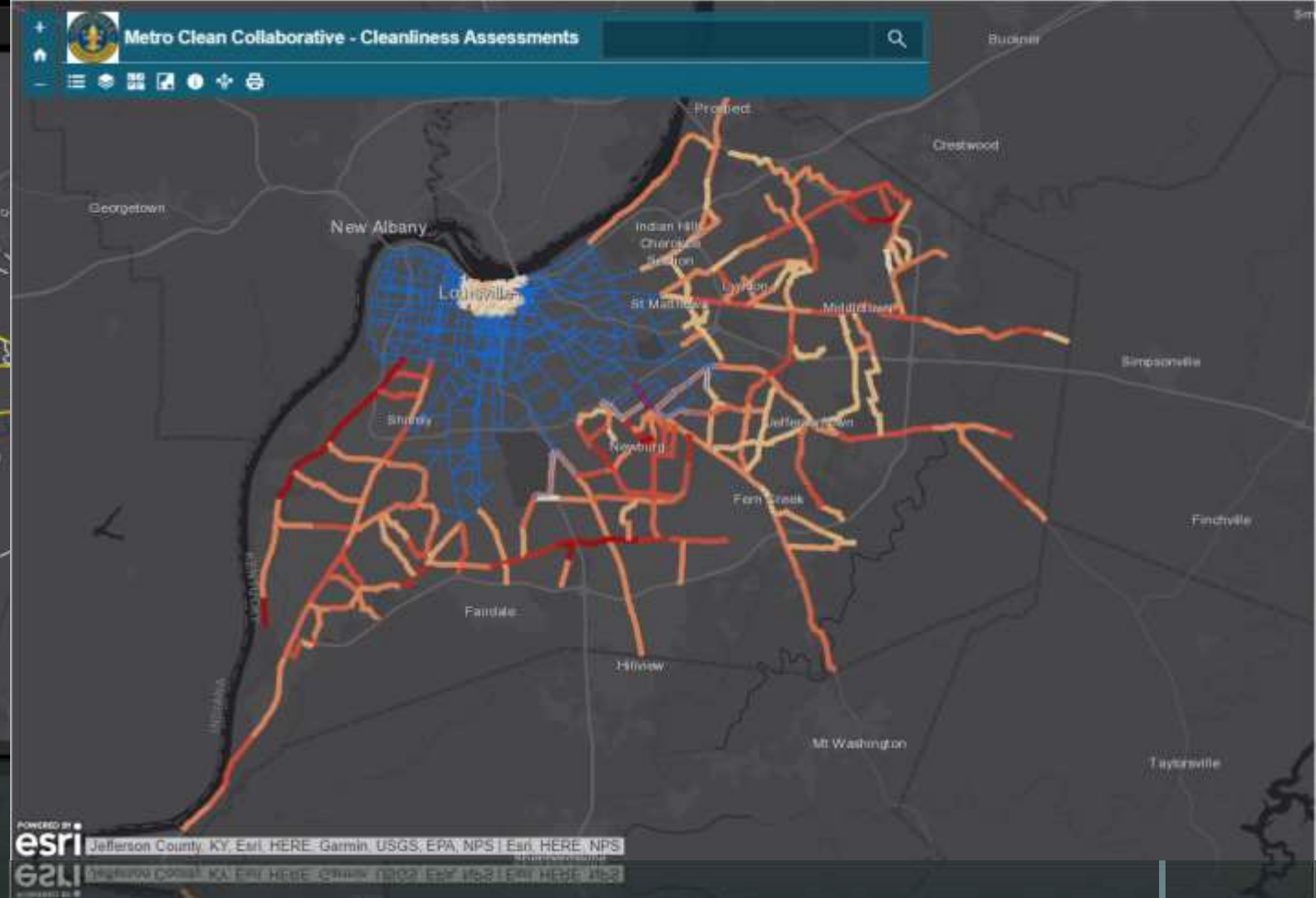
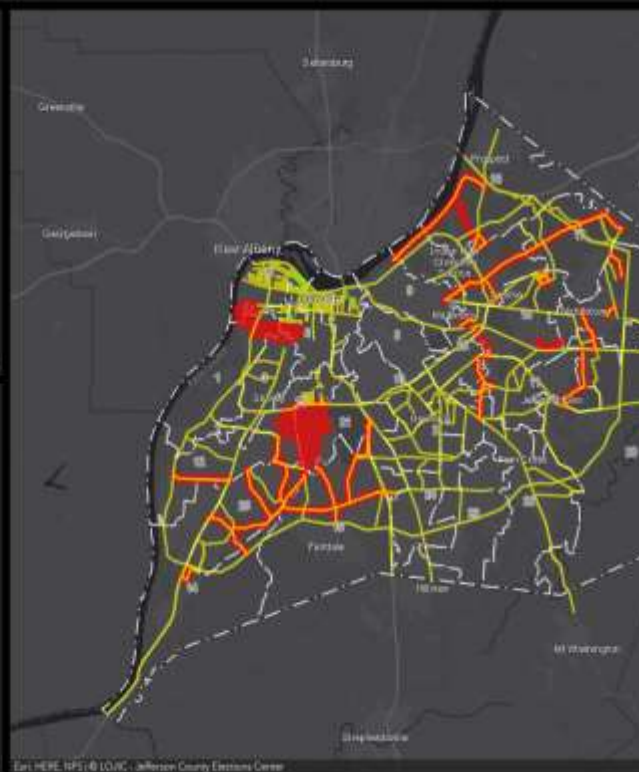

Solid Waste Management Services

CLEAN COLLABORATIVE GIS SUPPORT - DASHBOARDS AND INTERACTIVE MAPS

You are here!

Length: 255 ft



Assessment Zone

A

Segment ID

A272

Road Name

Road name of the segment you are assessing

S 15TH ST

From Street

Begin Segment Assessment

MAIN

To Street

End Segment Assessment

PIRTLE

Assessor 1 Score *

1

Assessor 2 Score

Enter only if scoring in teams

0

Primary Source Description?

Complete? *

☐ YES

Litter Types (choose one or more)

Fast Food Restaurants

☐ YES

☒ NO

Convenience Stores

☐ YES

☒ NO

Bar or Entertainment

☐ YES

☒ NO

Residential

☐ YES

☒ NO

Retail/Commercial Area

☐ YES

☒ NO

Roadside or ROW

☐ YES

☒ NO

Other Contributing Factor

☐ YES

☒ NO

Solid Waste Management Services

CLEAN COLLABORATIVE GIS SUPPORT – LITTER ASSESSMENT SURVEY



Roads and Operations



DITCH RE-GRADE ON COVERED BRIDGE ROAD



Roads and Operations

LAGRANGE ROAD DRAINAGE IMPROVEMENTS



Roads and Operations



*CHEMICAL FIRE DAMAGES RESULTING IN ROAD AND
CULVERT REPAIRS— OLD TAYLORSVILLE ROAD*

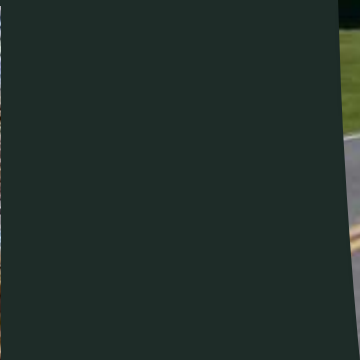

Roads and Operations

BLEVINS GAP ROAD DRAINAGE IMPROVEMENTS



Roads and Operations

DEL MAR AVENUE DRAINAGE IMPROVEMENTS



Roads and Operations

SOUTH PARK ROAD GUARDRAIL REPAIR



Roads and Operations



23

SNOW REMOVAL OPERATIONS



Roads and Operations

METRO SNOW TEAM



Engineering and Transportation



BEARCAMP TRAIL & CULVERT



Engineering and Transportation

PENNSYLVANIA RUN ROAD CULVERT



Engineering and Transportation



WOLF PEN BRANCH ROAD IMPROVEMENTS



Engineering and Transportation



KLONDIKE LANE IMPROVEMENTS



Engineering and Transportation

SOUTH 46TH STREET REPAVING



Engineering and Transportation

VAUGHN MILL ROAD REPAVING



Engineering and Transportation

PENNSYLVANIA RUN ROAD REPAVING



Engineering and Transportation



FRANKFORT AVENUE SIDEWALK ADDITION



Engineering and Transportation

COMFORT STATION #7



IROQUOIS PARK (RUNDILL ROAD) REST STATIONS



Engineering and Transportation



*WEST CHESTNUT STREET SIDEWALK
IMPROVEMENTS*



Signs and Markings

AUDUBON PLAZA CROSSWALK IMPROVEMENTS



Signs and Markings

35TH AND VERMONT

EASTERN PARKWAY GREAT FLOOD

WEST LOUISVILLE TRACK FACILITY



Signs and Markings

BIKE LOOP PROJECT

DRIVERS FEEDBACK SIGNS



Signs and Markings

PAVEMENT MARKING

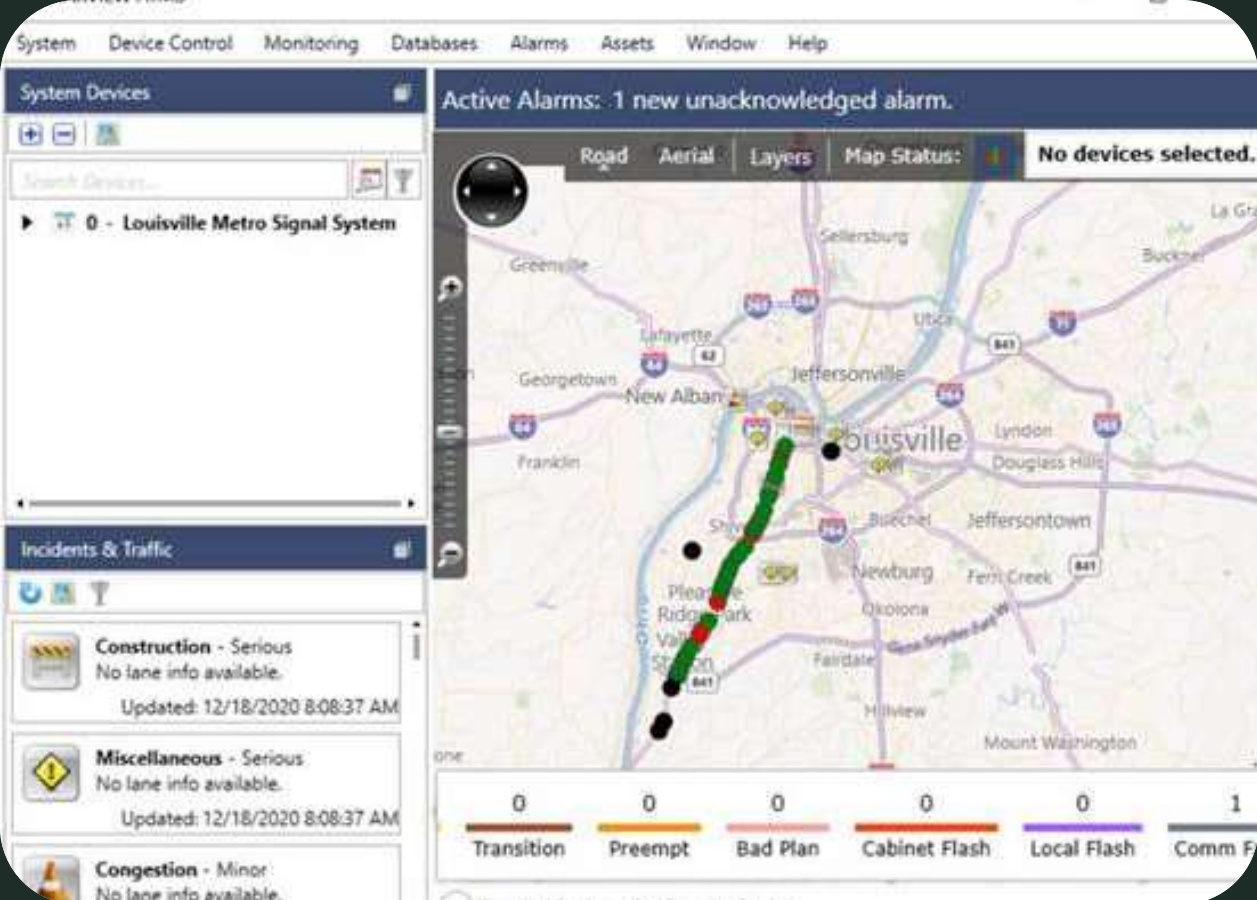

Traffic Engineering



MAXVIEW TRAFFIC MANAGEMENT SYSTEM



Electrical Maintenance



*FLASHING LEFT TURN INSTALL — FERN VALLEY
ROAD AND SIGNATURE DRIVE*

*RIGHT TURN OVERLAP AND LANE SIGNS -
NEWBURG ROAD AND BISHOP LANE*



Electrical Maintenance

4TH STREET VIADUCT LIGHTING

*VISUALLY IMPAIRED PEDESTRIAN BUTTON INSTALL –
BROADWAY AND 8TH STREET*





Electrical Maintenance



STREETLIGHT CONVERSION