

LOT # 101
 BEACH, DAVID G & LUCY
 507 MACON AVE
 LOUISVILLE, KY, 40207-3781

LOT # 106
 SPRINGER, SHAW KATHERINE
 8303 LANFERN LITE
 LOUISVILLE, KY, 40220-2915

LOT # 107
 D.B. 11899, Pg. 46
 0.077 ACRES

NOTES:
 The bearing for this survey was based on a Recorded Minor Plat D.B.10297, Pg. 905 of record in the Office of the Clerk of Oldham County, KY

LOT # 125
 NORDMANN, VICKI
 1918 STEVENS AVE
 LOUISVILLE, KY, 40205-1049

LOT # 126
 LEHRMANN, DANA JEAN
 992 GOSS AVE
 LOUISVILLE, KY, 40217-1269

LOT # 127
 ACTON, PROPERTIES LLC
 PO BOX 22605
 LOUISVILLE, KY, 40252-0605

LOT # 128
 ACTON, JEAN
 PO BOX 22605
 LOUISVILLE, KY, 40252-0605

LOT # 129
 PIZZONIA A.JR. & A.A.
 4757 ROCKFORD PLZ
 LOUISVILLE, KY, 40216-2630

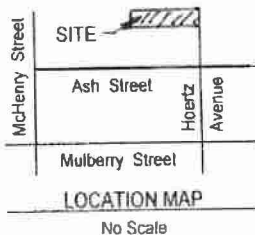
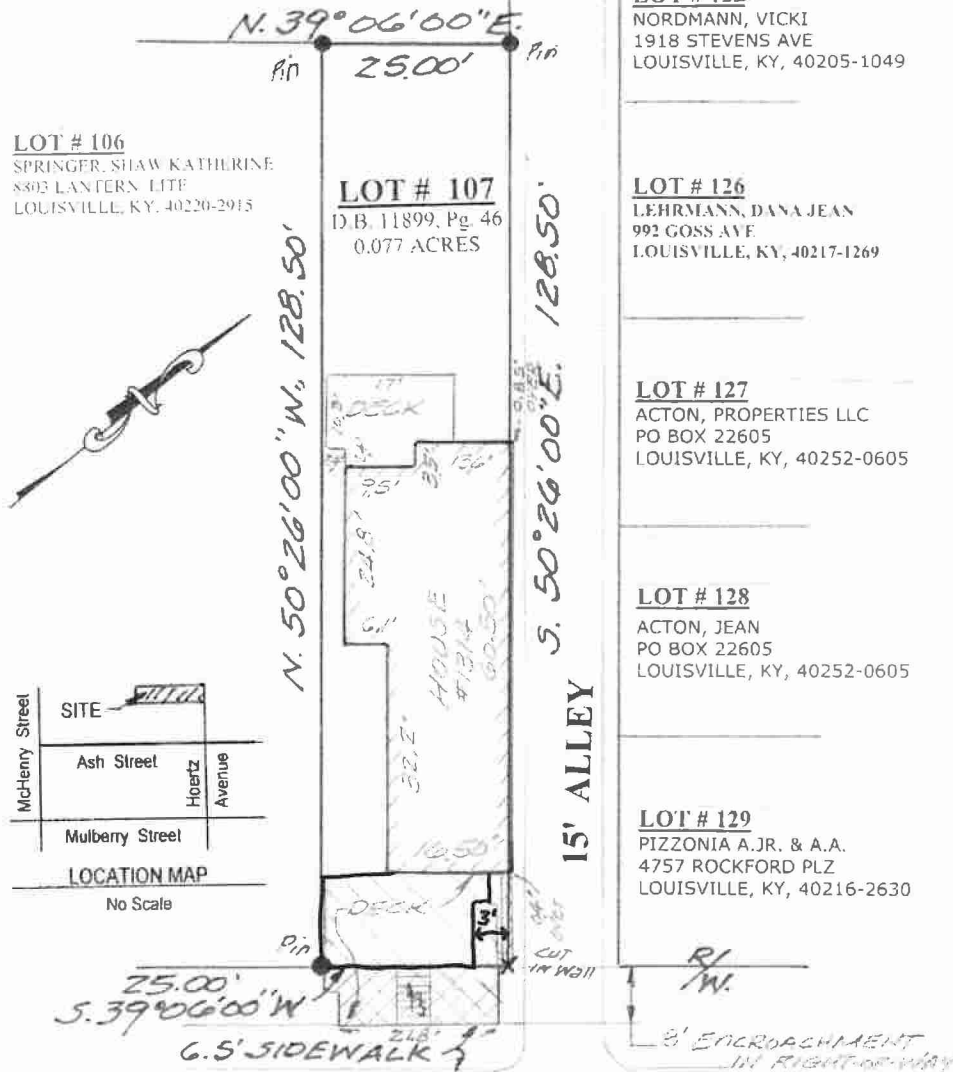

1314 HOERTZ AVENUE 60' R/W

The tract shown on this plat is subject to all easements and right-of-ways and restrictions, visually apparent and of record.

- MONUMENT LEGEND**
- Set 1/2" Rebar, 18" long W/Cap Stamped "R.L. Rosenbaum P.L.S. # 2600" (Unless otherwise noted)
 - Found Iron Pin (no cap)

LAND SURVEYOR'S CERTIFICATE

I hereby certify that this plat and survey were made under my supervision and that the angular and linear measurements as witnessed by monuments shown hereon are true and correct to the best of my knowledge and belief. This survey was made by method of random traverse with side shots. The unadjusted closure ratio of the traverse was 1: 16,200 and was adjusted. This survey and plat meets or exceeds the minimum standards of governing authorities for a Class "A" Survey.

R.L. Rosenbaum
 Registered Land Surveyor, KY

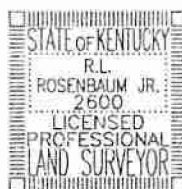

BOUNDARY SURVEY

For: **KATRINA ALYSSA MILLER**
1314 HOERTZ AVENUE
PARCEL: 26B LOT # 107
D.B. 11899, Pg. 46 JEFFERSON CO. KY

Scale: 1" = 20' Date: Nov. 2nd, 2021

C. R. P. & ASSOCIATES, INC.
 7321 New La Grange Road, Suite 111
 Louisville, KY 40222
 (502) 423-8747