

BUILDER SHALL VERIFY ALL DIMENSIONS BEFORE CONSTRUCTION

NOTE: ALL DIMENSIONS ARE BASED UPON AND DERIVED FROM FIELD MEASUREMENTS, WALL FINISHES, ACCESSABILITY, MECHANICAL AND HUMAN ERROR MAY MAKE SOME FIELD ADJUSTMENTS NECESSARY.

IMPORTANT NOTE: ALL POSSIBLE CARE HAS BEEN TAKEN TO ASSURE THE ACCURACY OF DIMENSIONS, ROOF PITCH AND THE EXPECTED APPEARANCE OF THE FINISHED HOME FOR THIS REMODEL / ADDITION PLAN. ALL IS BASED UPON FIELD MEASUREMENT OR THE ORIGINAL CONSTRUCTION PLANS OF THE EXISTING STRUCTURE. UNKNOWN EXIST IN EVERY STRUCTURE THAT MAY BE REVEALED ONLY UPON DEMOLITION AND CONSTRUCTION AS WORK PROGRESSES. THEREFORE, THE BUILDER MAY HAVE TO MAKE FIELD ADJUSTMENTS BASED UPON ACTUAL DIMENSIONS AND CONDITIONS. BETTER BY DESIGN LLC NOR ITS OPERATIVES ACCEPT ANY RESPONSIBILITY FOR VARIATIONS OF DIMENSIONS, ROOF PITCH OR APPEARANCE OF THE FINISHED HOME.

BUILDER MUST DETERMINE THE FEASIBILITY OF REMOVING WALLS OR OTHER STRUCTURE. IF ROOF OR FLOOR BEARING WALLS OR BEAMS ARE TO BE ALTERED OR REMOVED, CARE MUST BE TAKEN TO SUPPORT EXISTING STRUCTURE BEFORE ALTERING OR REMOVING EXISTING SUPPORT. IT IS THE RESPONSIBILITY OF THE BUILDER AND OWNER TO ASSURE SAFETY AND STRUCTURAL INTEGRITY. BETTER BY DESIGN LLC PLANS ARE CONCEPTUAL AND AS SUCH DO NOT EXPRESS OR IMPLY THAT ALTERATION OR REMOVAL OF ANY EXISTING STRUCTURE IS SOUND PRACTICE FROM AN ARCHITECTURAL OR ENGINEERING PERSPECTIVE. BETTER BY DESIGN LLC ASSUMES NO RESPONSIBILITY FOR JOB SITE SAFETY OR FOR ANY INJURY OR DAMAGE RESULTING FROM THE BUILDERS ATTEMPT TO DEMOLISH, ALTER OR CONSTRUCT ANY STRUCTURE DEPICTED ON THIS PLAN.

Use of these plans by the client/customer of Better By Design, LLC indicates that the client/customer understands and agrees to all of the following terms and conditions of such use. Better By Design, LLC is not liable for design errors or omissions beyond the amount paid to Better By Design, LLC by the client/customer for the plans produced. Better By Design, LLC retains, employees and/or agents, actual or apparent shall not be liable to the client/customer for any costs, losses, injuries or damages caused to the client/customer by any departure from the plans. Client/customer agrees to indemnify Better By Design, LLC for any claims by any third parties for any costs, losses, injuries or damages caused to the client/customer by any departure from the plans. This provision covers departures from the plans by the client/customer, and also departures from the plans by any individual or entity upon whom the client/customer relies in these plans. The client/customer acknowledges that the plans were prepared assuming that certain materials would be available and the client/customer acknowledges that upon departure from the plans, the client/customer agrees to indemnify Better By Design, LLC for any claims by any third parties for any costs, losses, injuries or damages caused to the client/customer by any departure from the materials contemplated when the plans were prepared. This provision covers departures from materials from materials by the client/customer, and also departures from materials by any individual or entity upon whom the client/customer relies in these plans. The client/customer acknowledges that design errors are possible and the client/customer agrees to indemnify Better By Design, LLC for any claims by any third parties for any costs, losses, injuries or damages caused to the client/customer by any departure from the materials contemplated when the plans were prepared. This provision covers departures from materials by the client/customer, and also departures from materials by any individual or entity upon whom the client/customer relies in these plans. The client/customer acknowledges that design errors are possible and the client/customer agrees to indemnify Better By Design, LLC for any claims by any third parties for any costs, losses, injuries or damages caused to the client/customer by any departure from the materials contemplated when the plans were prepared. This provision covers departures from materials by the client/customer, and also departures from materials by any individual or entity upon whom the client/customer relies in these plans. Elevation drawings are conceptual only. Better By Design, LLC expresses no guarantee and assumes no liability for any differences between the drawings and the actual appearance of the structure when constructed. Customers/clients should verify topographic and subsurface conditions and adapt foundation plans accordingly. Bidders should verify materials, requirements, and availability and report any discrepancies to the customer/client. The purchase of plans from Better By Design, LLC or their agents constitutes a client/customer's assent and agrees, a license to use the original plan and any derivative work of same is restricted by Better By Design, LLC. No plans produced by Better By Design, LLC may be reproduced by the client/customer, his agents or assigns, in any form without the express written consent of Better By Design, LLC. And in any event, Better By Design, LLC retains all rights, title, and interest in the original drawings and all copies. Copying or distributing the property of Better By Design, LLC in any form (hard copies, electronic media, etc.) is strictly prohibited. Violations may be subject to criminal or civil liability. All parties acknowledge and agree that terms and conditions herein shall be construed according to the laws of Indiana.



RIGHT ELEVATION
SCALE: 1/4" = 1'-0"

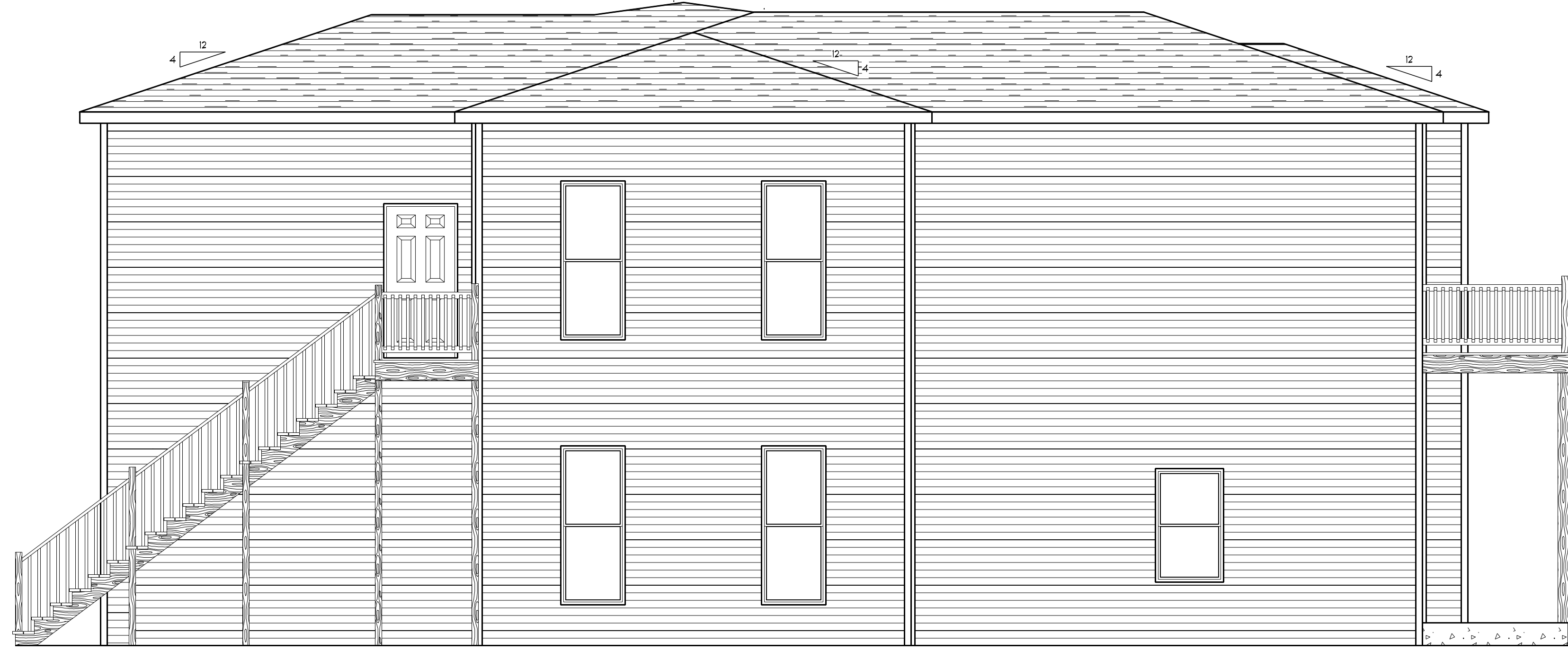

LEFT ELEVATION
SCALE: 1/4" = 1'-0"

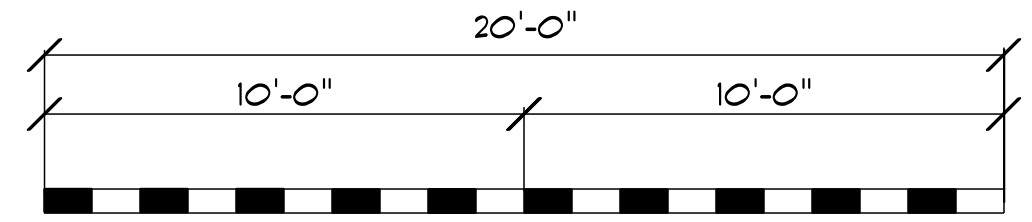

THIS PAGE MAY BE PRINTED IN VARIOUS SIZES. TO DETERMINE SCALE ON THIS PAGE SIZE COMPARE RULER TO SCALE ABOVE. EACH BLOCK EQUALS 1 FOOT.

H3 PROPERTIES

DESIGN: 2824 MONTGOMERY ST.
REVISED: 6/11/2022
DESIGNER: JUC
BETTER BY DESIGN
NEW ALBANY, IN
(802)741-2748
WWW.BBD-PLANS.COM
email: SALES@BBD-PLANS.COM

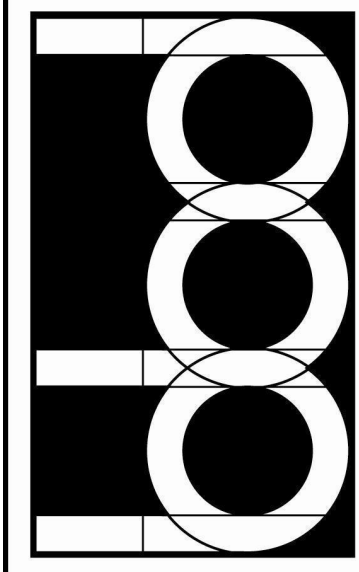

BETTER
by DESIGN
LLC

'X' BUILDER TO MARK THOSE THAT APPLY 'X'

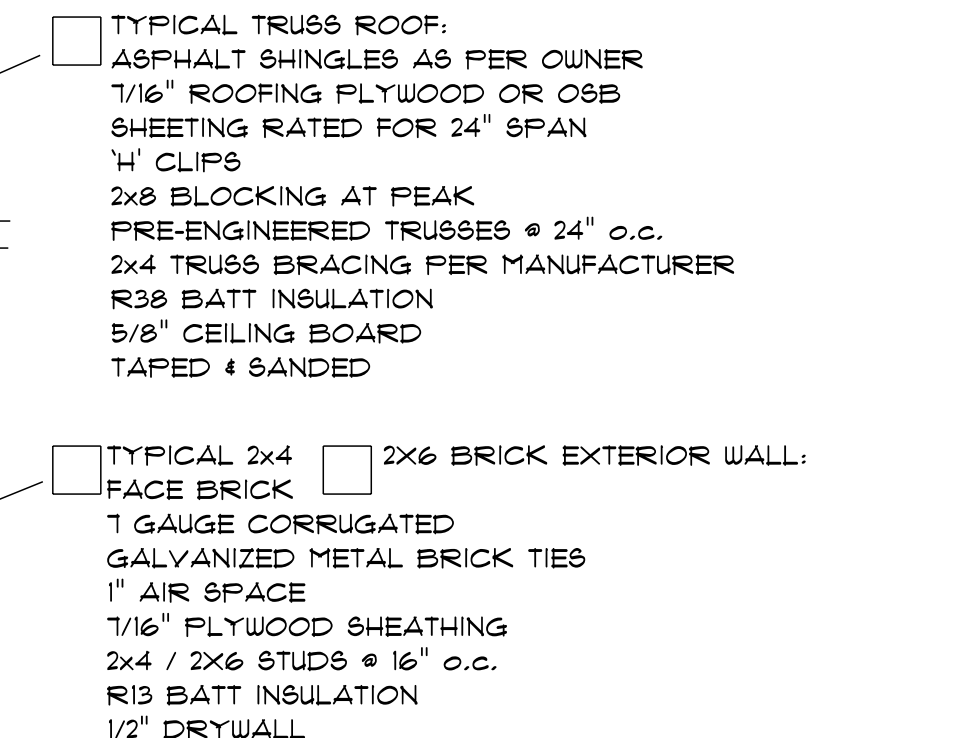
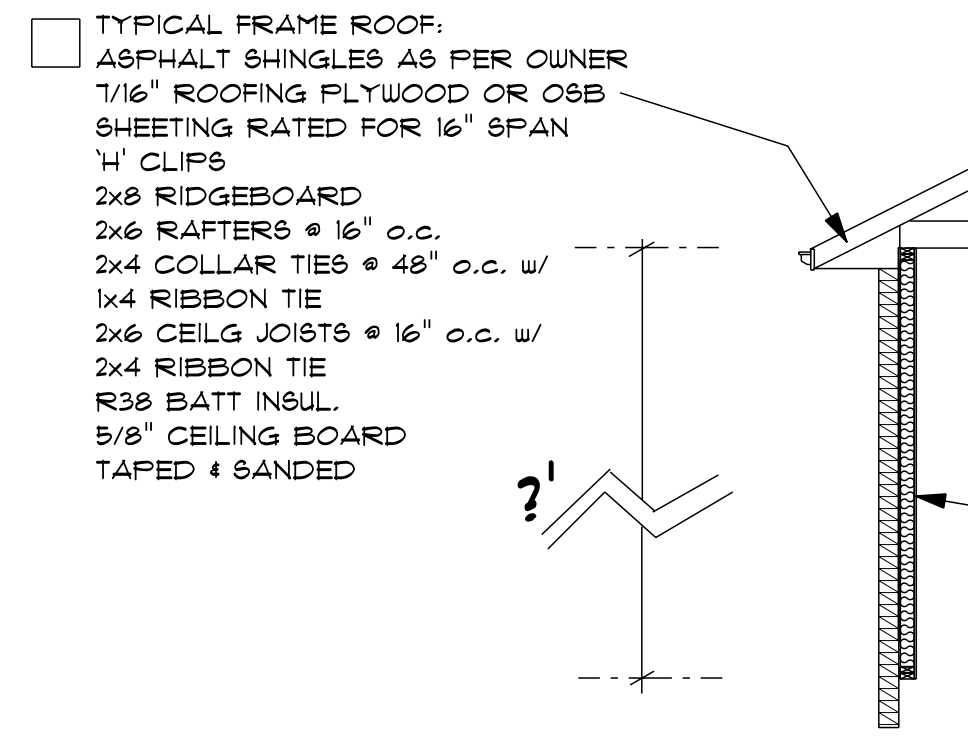

TYPICAL 2X4 / 2X6 BRICK EXTERIOR WALL & ROOF

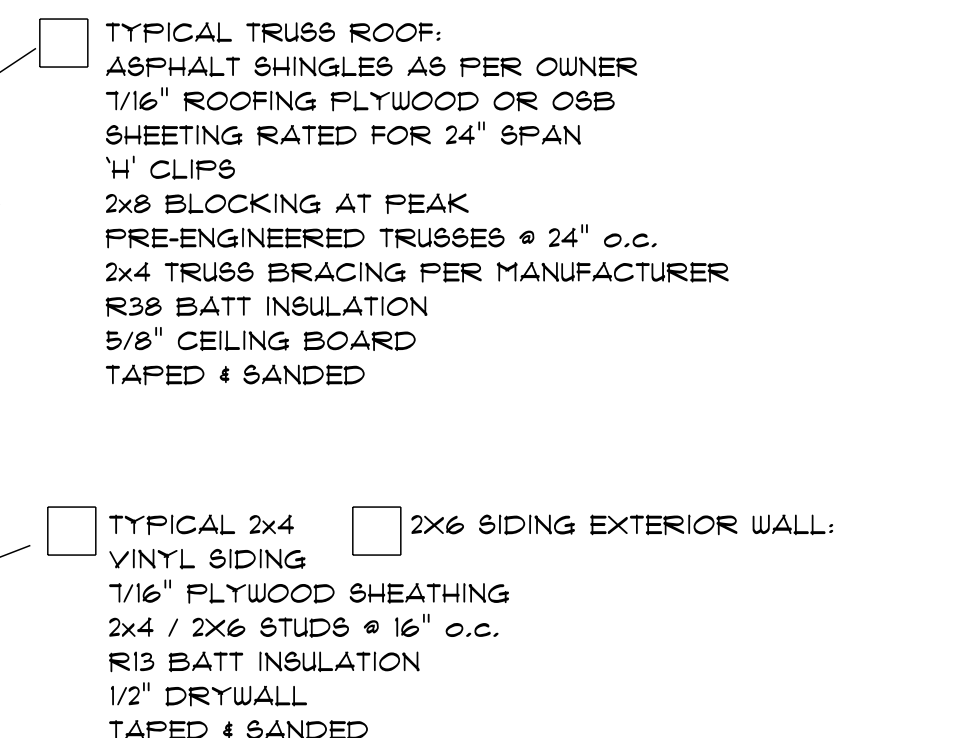
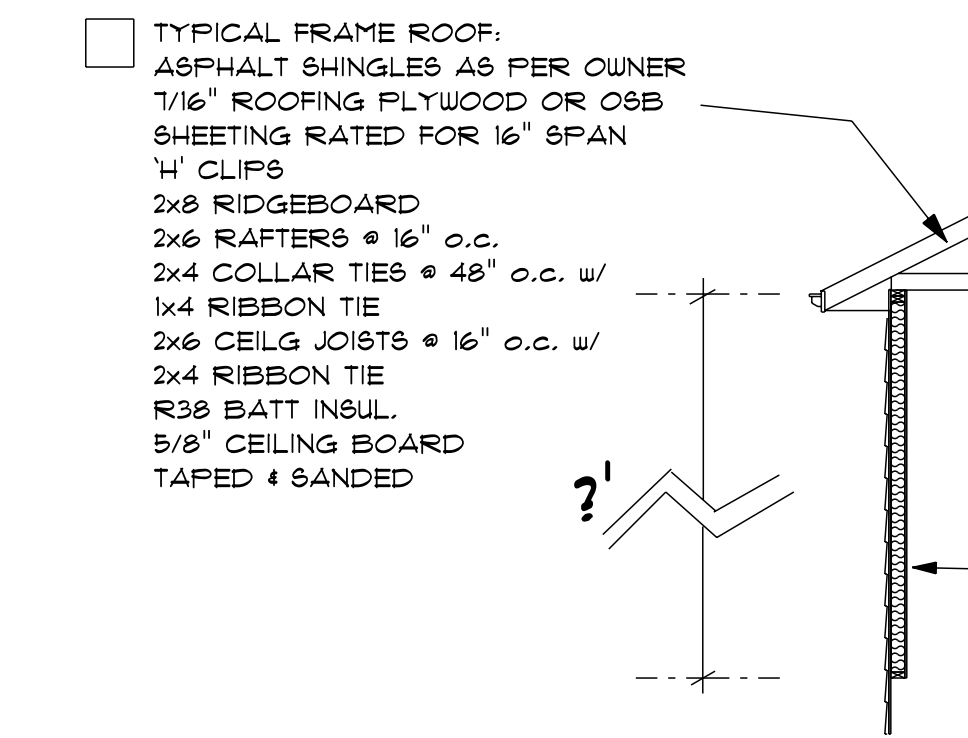

TYPICAL 2X4 / 2X6 SIDING WALL & ROOF

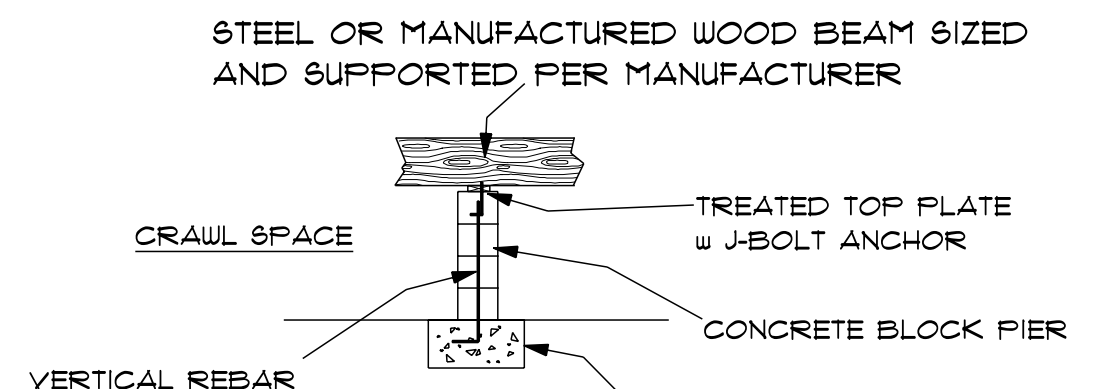

CRAWL SPACE INTERIOR BEAM SUPPORT

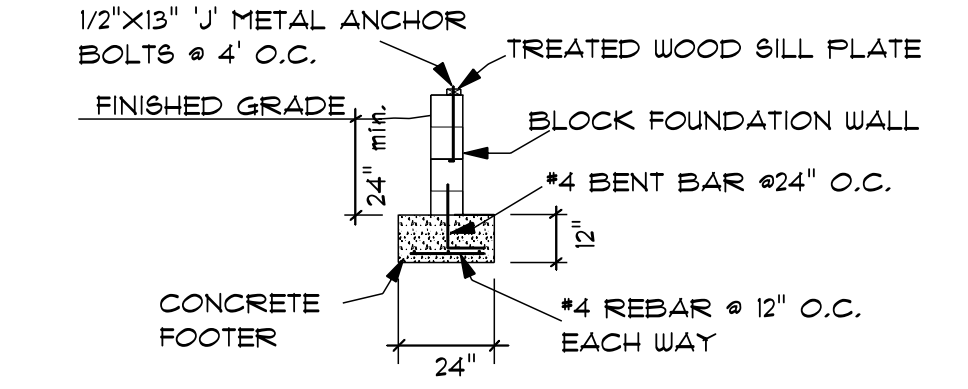

CRAWL SPACE FOOTING & BLOCK FOUNDATION SECTION

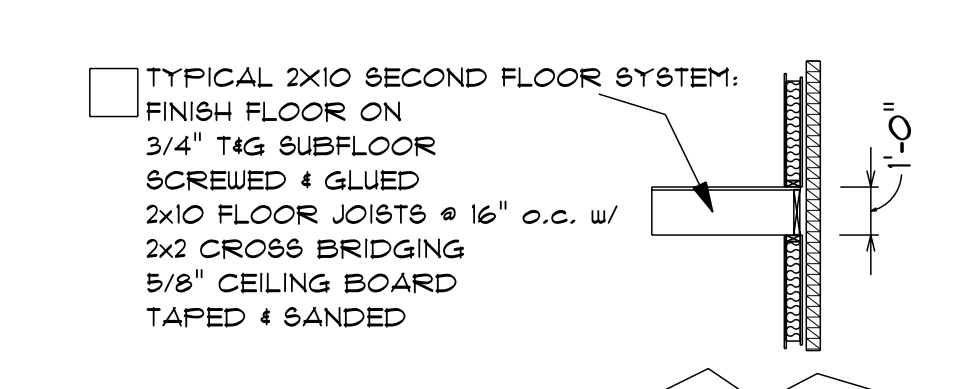

TYPICAL 2X10 FLOOR SYSTEM

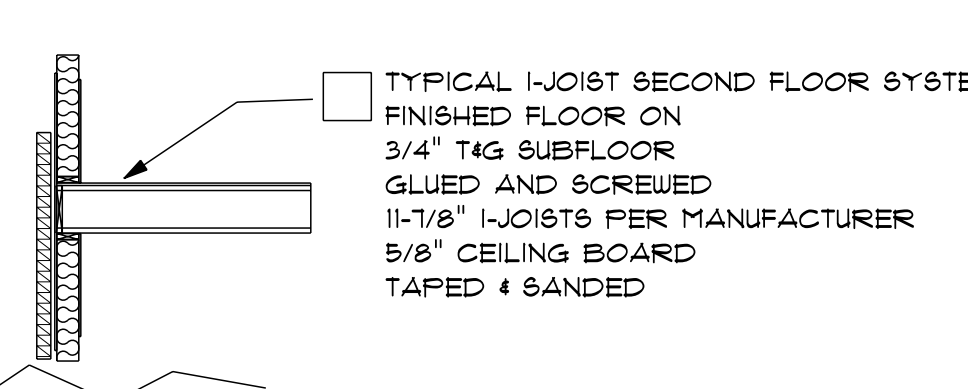

TYPICAL I-JOIST FLOOR SYSTEM

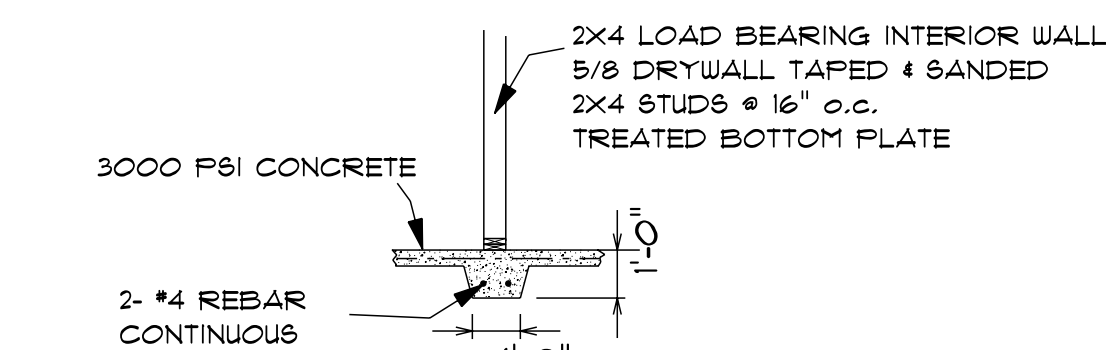

GRADE BEAM FOR INTERIOR LOAD BEARING WALLS ON SLAB

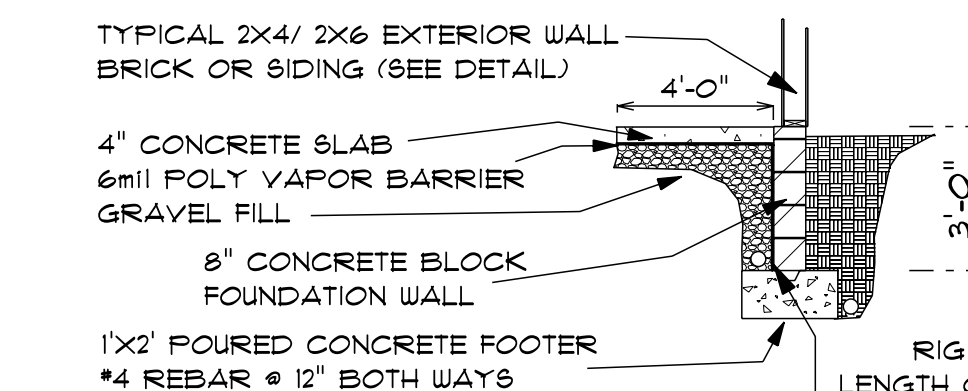

SLAB FOOTING & BLOCK FOUNDATION SECTION

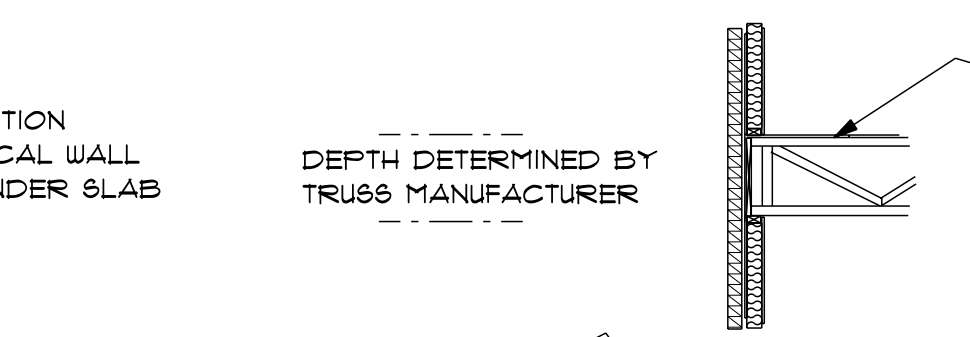

TYPICAL 2X10 FLOOR SYSTEM

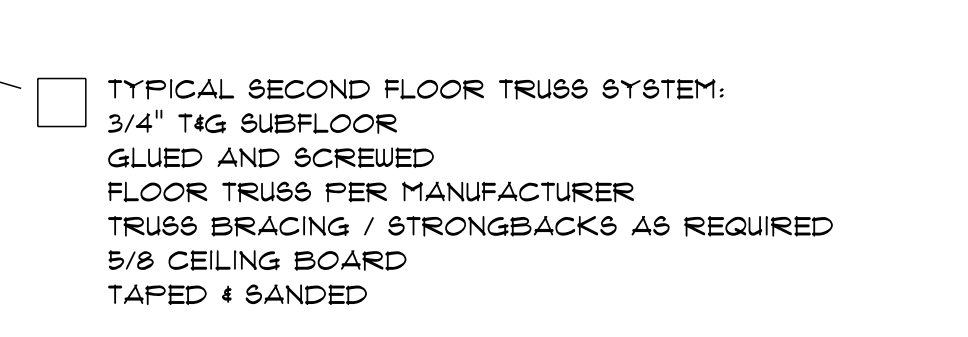

TYPICAL I-JOIST FLOOR SYSTEM

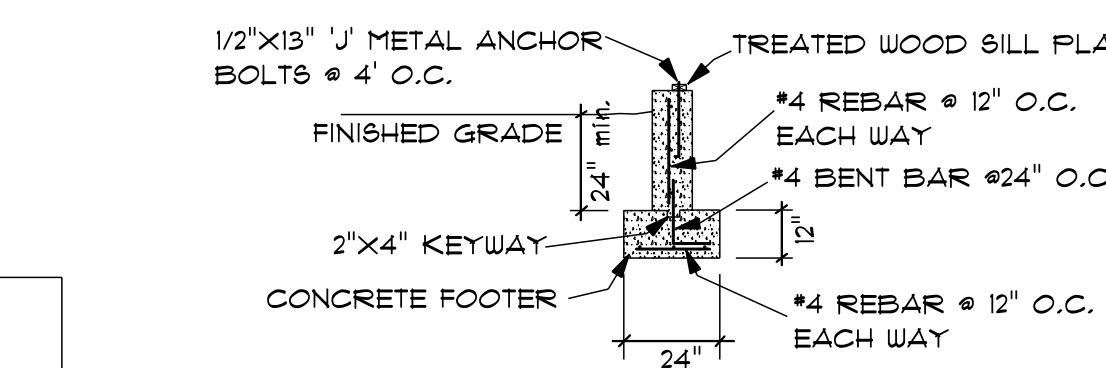

CRAWL SPACE FOOTING & POURED CONCRETE FOUNDATION WALL SECTION

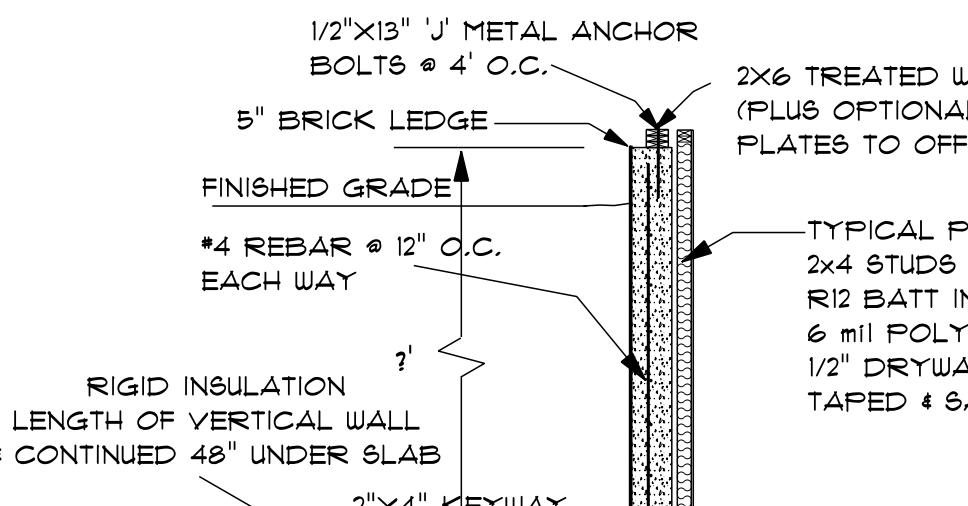

FOOTING & POURED CONCRETE BASEMENT WALL SECTION

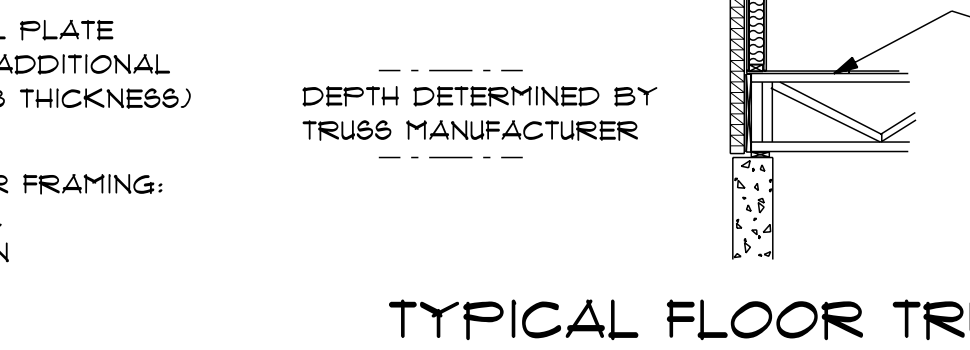

TYPICAL FLOOR TRUSS FLOOR SYSTEM

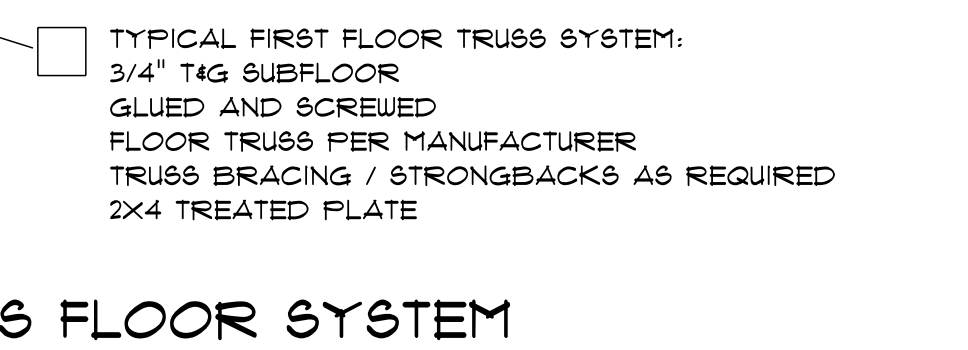

TYPICAL FLOOR TRUSS FLOOR SYSTEM

TYPICAL CROSS SECTIONS

SINGLE & MULTIPLE STORY RESIDENTIAL DWELLINGS
 BUILDER MAY MARK ON THIS PAGE THOSE SECTIONS & DETAILS THAT APPLY TO THIS SPECIFIC PROJECT. MATERIALS SPECIFIED MAY BE CHANGED AT BUILDER'S DISCRETION BASED UPON AVAILABILITY, COST OR CODE REQUIREMENTS. FOR SPECIFIC MATERIALS TO BE USED REFER TO HOMEOWNER / BUILDER CONTRACT.



WE AT BETTER BY DESIGN ARE PLEASED TO RECOMMEND THE FOLLOWING SUPPLIERS OF MATERIALS AND SERVICES FOR YOUR CONSTRUCTION PROJECT.



Specializing in
 Open and Closed Cell Spray Foam Insulation
 Blown-In Cellulose or Fiberglass for Attics
 Foundation Waterproofing for New Construction

502-554-2501

IsenbergSprayFoam.com

Charlie@IsenbergSprayFoam.com



THE LEADER IN MANUFACTURED STONE



Your Kitchen & Bath Professionals
 Dedicated design, sales and service

812-246-5550
 767 Old State Road 60, Sellersburg, IN



Mike Gilley
 President

P.O. Box 2696
 521 N. Clark Blvd.
 Clarksville, IN 47131-2696

office: 812-282-6600
 fax: 812-282-6036
 cell: 502-548-2285
 email: ghktrussllc@sbcglobal.net

RENAISSANCE DESIGN BUILD, INC.

INDIANA OFFICE
 117 S. Indiana Avenue
 Sellersburg, IN 47172
 Tel: 812-246-5897
 Fax: 812-248-4320



KENTUCKY OFFICE
 1012 S. Fourth Street
 Louisville, KY 40203
 Tel: 502-424-8373
 Fax: 502-587-0931

ENGINEERING • LAND SURVEY • DESIGN • BUILDING INVESTIGATIONS • RADON TESTING
 CONSTRUCTION MANAGEMENT • ENGINEERING INVESTIGATION SERVICES • PLANNING
 HOME INSPECTIONS • ENERGY AUDITS • HERS RATINGS • MOLD TESTING
 SEPTIC DYE TESTING • WOOD DESTROYING INSECT INSPECTIONS
 WATER WELL INSPECTIONS • FIRE AND EXPLOSION INVESTIGATION
 FEMA FLOOD CERTIFICATION • PHASE I ENVIRONMENTAL SITE ASSESSMENT
 REGULATORY PERMITTING ASSISTANCE
 WWW.RENAISSANCEDESIGNBUILD.COM
 EMAIL: RDBI@SBCGLOBAL.NET

PROJECT: H3 PROPERTIES
 DESIGN #: 2824 MONTGOMERY ST.