

EXHIBIT A

Legal Description
Of
7.194 Acres of Land
For
James Lee & Callie Alexis Greiner

Situated along South English Station Road in Louisville, Kentucky and being all of a 3.229 acre tract and all of a 4.017 acre tract as conveyed by deed to James Lee Greiner and Callie Alexis Greiner in Deed Book 10266, Page 460 of the Jefferson County, Kentucky Clerk's records and being more particularly described as follows:

Beginning at a mag nail set over a railroad spike found in the center of the north bound lane of South English Station Road at the northwesterly most corner of the grantor's 3.229 acre tract, thence leaving said English Station Road and becoming the line of Stephen T. Noland (D.B. 9753, Page 73) and becoming the line of Woods of Landis Land Subdivision, Section 3 (P.B. 50, Page 22) N 79°09'36" E passing a 1" pipe found bent at 14.84', also passing a 1/2" iron pin found stamped Wink 3492 at 274.12', passing a 1/2" iron pin and cap found stamped Wink 3492 at 438.51' and passing a 1/2" iron pin and cap found stamped Wink 3492 at 517.01' a total distance of 703.77' to a nail found in the top of a 2" pipe filled with concrete in the line of The Reserves of Landis Springs (P.B. 54, Page 84);

Thence with the line of said Reserves of Landis Springs S 16°08'14" E 198.91' to a 2" pipe found at the northeasterly most corner of the grantor's 4.017 acre tract;

Thence continuing with the line of said Reserves of Landis Springs S 15°47'38" E passing a 1/2" iron pin and cap found stamped Wink 3492 at 40.33', passing a 1" pipe found at 44.56', passing a 1/2" iron pin and cap found stamped Wink 3492 at 120.35', passing a 1/2" iron pin found stamped Wink 3492 at 200.40' a total distance of 250.00' to a 12" wood post found at the northeasterly most corner of Lake Village at Landis Lake Condominium (D.B. 9117, Page 431);

Thence with the northerly line of said Lake Village at Landis Lake Condominium S 79°08'48" W passing an iron pin set at 10.00' a total distance of 697.03' to a mag nail set over a railroad spike found in the center of the northbound lane of South English Station Road at the southwesterly most corner of the grantor's 4.017 acre tract;

Thence with the center of the northbound lane of South English Station Road with the westerly line of the grantor's 4.017 acre tract N 16°47'57" E 449.72' to the beginning containing 7.194 acres of land more or less.

Being subject to all legal highways and easements of record.

The above legal description is based on an actual land survey completed by Matthew D. Sibole, PLS 3869 on September 8, 2015.

All iron pins set are 1/2" diameter by 24" in length with green plastic cap stamped "M. Sibole, PLS 3869". All mag nails set have aluminum washers stamped "M. Sibole, PLS 3869".

SOUTH ENGLISH STATION RD
 N 16°47'57" W 449.72'



I HEREBY CERTIFY THAT THIS PLAT DEPICTS A SURVEY MADE BY ME OR UNDER MY DIRECT SUPERVISION, AND MEETS THE REQUIREMENTS OF A CLASS A (URBAN) SURVEY. THIS SURVEY WAS CONDUCTED USING GPS PROCEDURES USING A JAVAD TRIMBLE LS ROVER AND A JAVAD TRIMBLE 2 BASE. THE RELATIVE PRECISION ACCURACY FOR ANY ONE LINE ON THIS SURVEY DOES NOT EXCEED 0.02". THIS PLAT MEETS OR EXCEEDS THE MINIMUM STANDARDS OF PRACTICE FOR PROFESSIONAL SURVEYORS IN KENTUCKY.

9-8-15
 DATE

MATTHEW D. SIBOLE, P.L.S. 3889

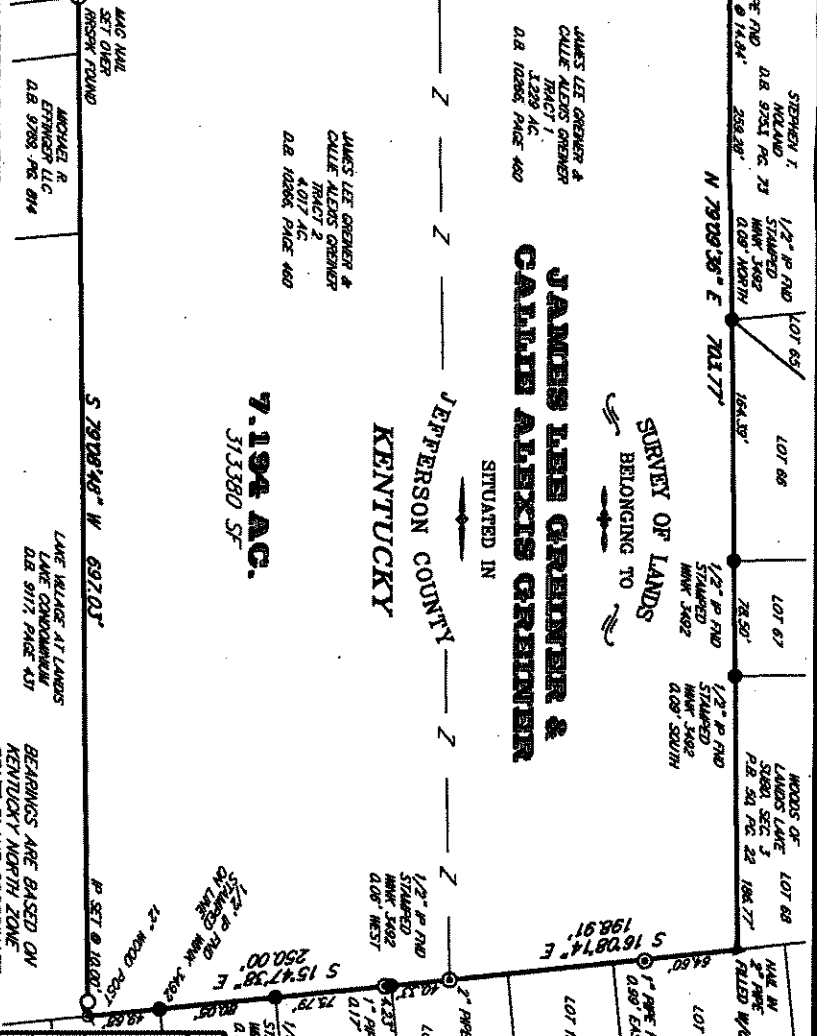

7.194 AC.
 31,380 SF

JAMES LEE GREINER & CALLIE ALEXIS GREINER
 SITUATED IN
JEFFERSON COUNTY KENTUCKY



END OF DOCUMENT

BEARINGS ARE BASED ON KENTUCKY NORTH ZONE STATE PLANE COORDINATE SYSTEM (GRID NORTH) HORIZONTAL DATUM NAD83(2011) VERTICAL DATUM NAVD83(CEOID2011)

LOT 15
 LOT 16
 LOT 17
 LOT 18
 LOT 19
 LOT 20
 LOT 21
 LOT 22
 LOT 23
 LOT 24
 LOT 25
 LOT 26
 LOT 27
 LOT 28
 LOT 29
 LOT 30
 LOT 31
 LOT 32
 LOT 33
 LOT 34
 LOT 35
 LOT 36
 LOT 37
 LOT 38
 LOT 39
 LOT 40
 LOT 41
 LOT 42
 LOT 43
 LOT 44
 LOT 45
 LOT 46
 LOT 47
 LOT 48
 LOT 49
 LOT 50
 LOT 51
 LOT 52
 LOT 53
 LOT 54
 LOT 55
 LOT 56
 LOT 57
 LOT 58
 LOT 59
 LOT 60
 LOT 61
 LOT 62
 LOT 63
 LOT 64
 LOT 65
 LOT 66
 LOT 67
 LOT 68
 LOT 69
 LOT 70
 LOT 71
 LOT 72
 LOT 73
 LOT 74
 LOT 75
 LOT 76
 LOT 77
 LOT 78
 LOT 79
 LOT 80
 LOT 81
 LOT 82
 LOT 83
 LOT 84
 LOT 85
 LOT 86
 LOT 87
 LOT 88
 LOT 89
 LOT 90
 LOT 91
 LOT 92
 LOT 93
 LOT 94
 LOT 95
 LOT 96
 LOT 97
 LOT 98
 LOT 99
 LOT 100

STATE OF KENTUCKY
 MATTHEW D. SIBOLE
 3889
 LICENSED PROFESSIONAL LAND SURVEYOR

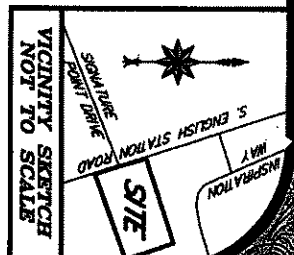

LEGEND
 ○ DENOTES 1" PIPE FOUND
 ○ DENOTES REBAR SET WITH GREEN PLASTIC CAP STAMPED "M. SIBOLE 3889"
 ● DENOTES 1/2" IRON PIN FOUND STAMPED "M.M." UNLESS OTHERWISE NOTED

CONSOLIDATION PLAT

PROPERTY BELONGING TO
JAMES LEE & CALLIE ALEXIS GREINER
 805 & 809 S. ENGLISH STATION ROAD
 LOUISVILLE, KENTUCKY 40299

THIS PLAT OF SURVEY REPRESENTS A BOUNDARY SURVEY AND COMPLETS WITH 201 KAR 18:150 CONSOLIDATION OF TRACT 1 (3,229 AC.) & TRACT 2 (4,017 AC.) AS CONNECTED BY DEED TO JAMES LEE & CALLIE ALEXIS GREINER IN DEED BOOK 10286, PAGE 460 OF THE JEFFERSON COUNTY, KENTUCKY CLERKS RECORDS.

LOCATED ALONG THE EAST SIDE OF S. ENGLISH STATION RD SOUTH OF REDEMPTION WAY, LOUISVILLE KY.

SCALE: 1" = 100'
 DATE: 9/7/15
 DRAWN BY: M.D.S.
 JOB NO.: 15075

MATTHEW D. SIBOLE
SURVEYING
 PROUDLY SERVING ALL OF KENTUCKY
 P.O. BOX 1008
 BRANDENBURG, KENTUCKY 40108
 270-422-7737