

ELEVATIONS

FULLY EXCLUSIVE MARKET
TWO-STORY LARGE

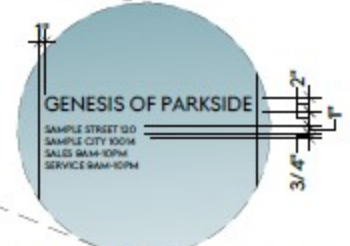
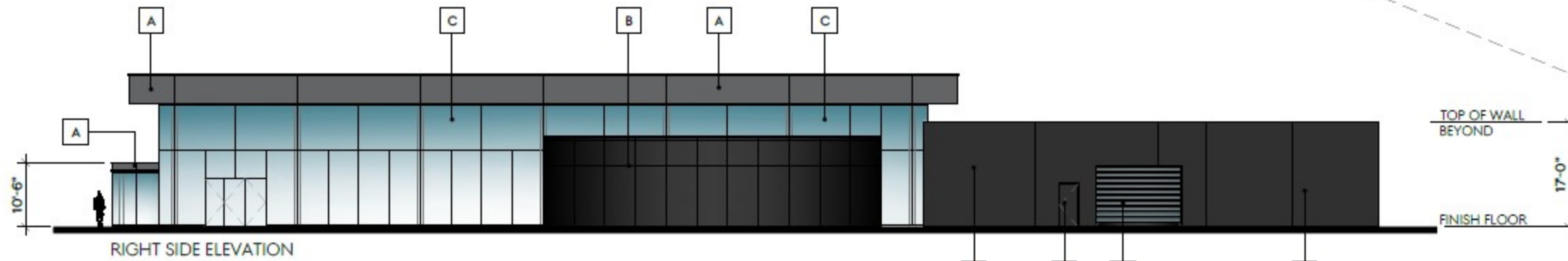
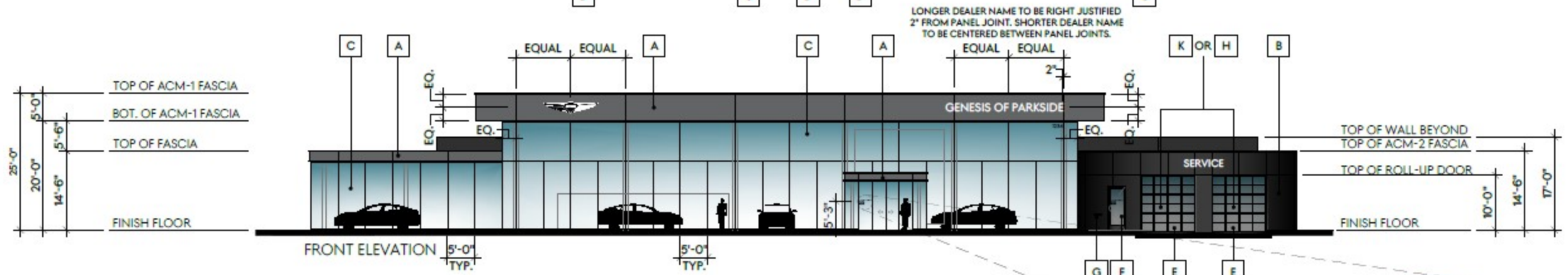
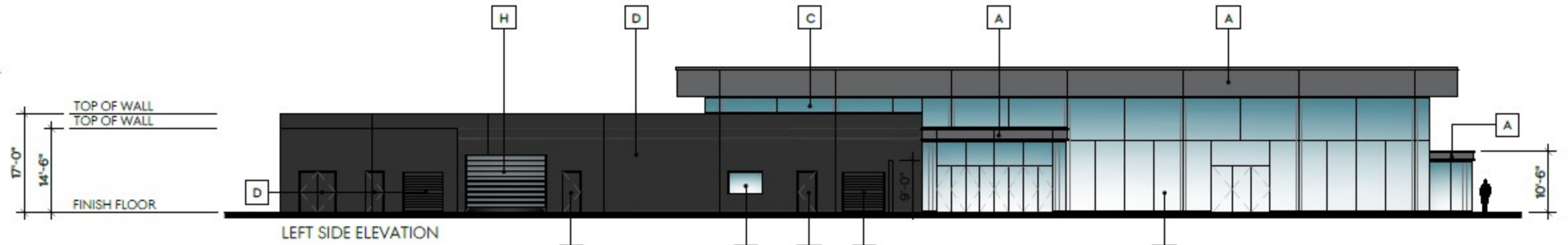

HOURS OF OPERATION TO BE ON LEFT SIDE OF MAIN ENTRY

BLACK VINYL LETTERS PROVIDED BY THE APPROVED SIGNAGE VENDOR, APPLY VINYL TO INTERIOR SIDE OF GLASS

ADD SIGNAGE TO SALES AND SERVICE EXTERIOR ENTRY DOORS

FONT: GENESIS SANS HEAD REGULAR LEFT JUSTIFIED

EXTERIOR ELEVATION KEYNOTES

- | | |
|----------------|--|
| A ACM-1 | F ENTRY DOOR WITH GL-4. DOOR FRAME AND HARDWARE FINISH TO MATCH P-3 |
| B ACM-2 | G PROVIDE KEY-DROP BOX REFER TO SHEET 2.27 FOR INFO |
| C GL-2 | H HIGH SPEED DOOR WITH GL-4 |
| D P-1 | J MP-1, ROOF TOP MECHANICAL SCREEN |
| E GL-4 | K SECTIONAL OVERHEAD DOOR WITH GL-4 |

- NOTE:
- EXTERIOR SERVICE SHOP WALLS TO BE SMOOTH STUCCO WITH 30/30 SAND FINISH OR SIMILAR EFIS FINISH. AN ALTERNATE CAN BE INSULATED PANELS, FINISH TO MATCH P-1
 - JOINTS AT ACM PANELS TO BE $\frac{1}{2}$ "
 - BUILDING ADDRESS NUMBER PER LOCAL CITY REQUIREMENTS

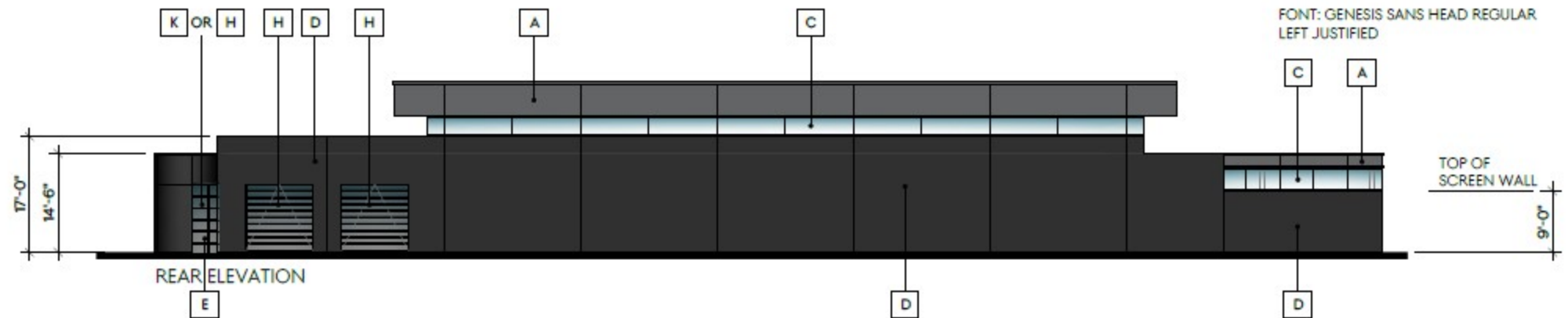

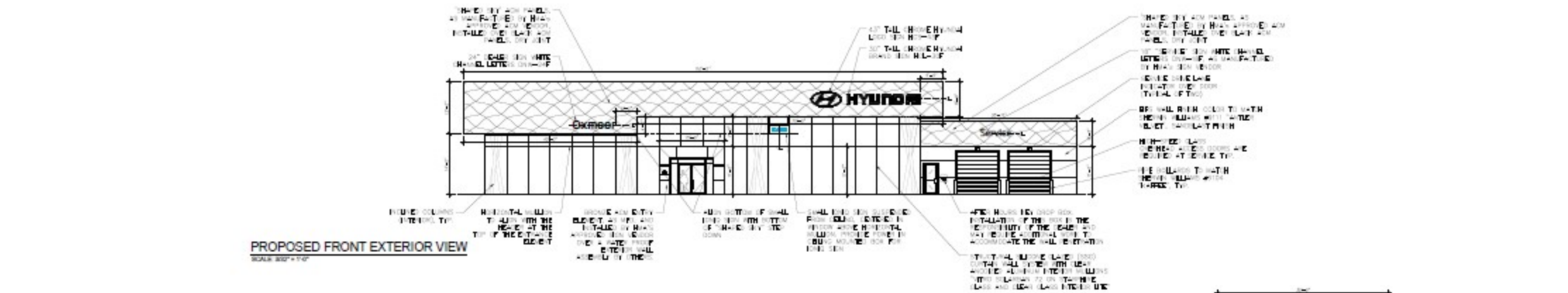

PROPOSED FRONT EXTERIOR VIEW
SCALE: 3/32" = 1'-0"

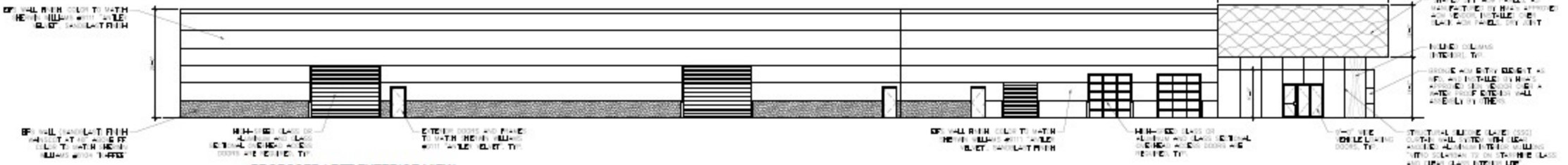

PROPOSED LEFT EXTERIOR VIEW
SCALE: 3/32" = 1'-0"

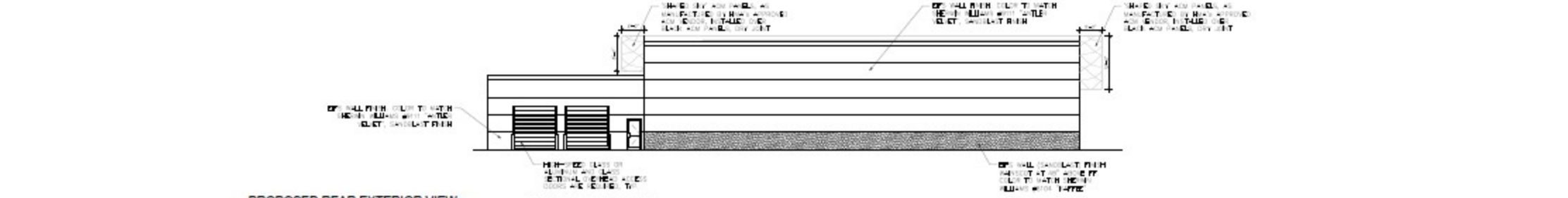

PROPOSED REAR EXTERIOR VIEW
SCALE: 3/32" = 1'-0"

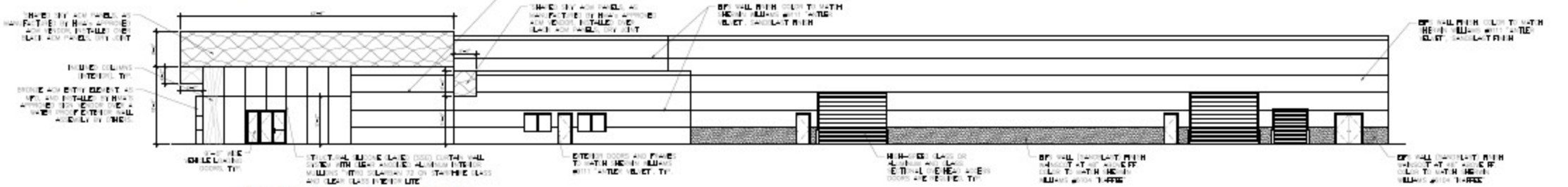

PROPOSED RIGHT EXTERIOR VIEW
SCALE: 3/32" = 1'-0"



HYUNDAI

PRELIMINARY
NOT FOR CONSTRUCTION
OR PERMITTING PURPOSES

1. This design concept drawing is not intended for construction or permit purposes, but it represents the general requirements for the project.
2. Information liability made as in compliance with local, State or Federal regulations and codes. The designer or the client assumes any responsibility in liability with reference thereto.

Issue Date: 04/03/2023
Drawn By: RK
Revisions:



Proposed Exterior Views
Oxmoor Hyundai
2125 Blankenbaker Pkwy.
Jeffersonton, KY 40299
Dealer Code: 83728