

Revisions:

1	
2	
3	
4	
5	
6	
7	
8	
9	

Anne Del Prince, Architect
 640 Country Club Road
 (502) 893-6026

Brown Residence
 5455 Juniper Beach
 Prospect, KY 40059

Title:
 Elevations

Scale:
 1/4"=1'-0"

Date:
 5/18/20

WINDOW FLASHING:
 POSTITHE DRAINAGE. INSTALL STILL FLASHING FIRST. THEN INSTALL WINDOW WITH A BEAD OF SEALANT TO BACKSIDE OF NAILING FLANGE. THEN INSTALL EACH JAMB FLASHING TO OVERLAP STILL FLASHING. LIFT UP HOUSEWRAP THEN INSTALL HEAD FLASHING TO OVERLAP EACH JAMB FLASHING. DRAP TYVEK HOUSEWRAP OVER HEAD FLASHING. TAPE CUTS.

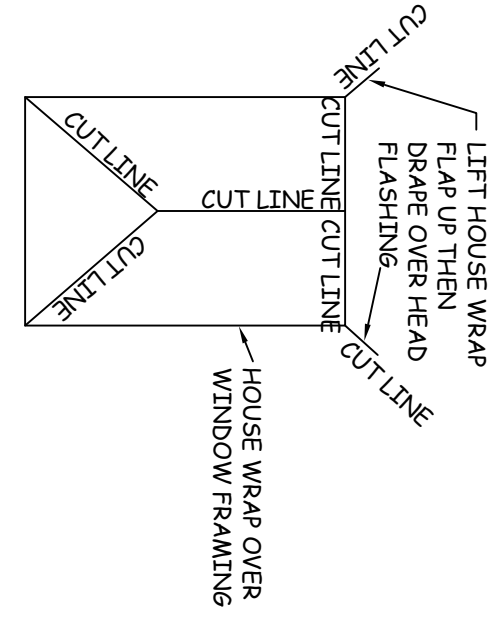

WINDOW NOTE:
 SIZES ARE ROUGH OPENING, AND VARY WITH MFR'S STANDARD SIZES. SUGGEST MARVIN FOR WOOD CLAD WINDOWS OR WEATHERSHIELD FOR VINYL WINDOWS OR APPROVED EQUAL. MULTIPATTERN ON CASSETT WINDOWS AT REAR ELEVATION TO MATCH EXTERIOR WINDOW. WINDOW PAINT INTERIOR WOOD INSULATED GLASS W/LOW-E COATING. FULL BLACK INSECT SCREEN ON OPERABLE WINDOWS. STANDARD HARDWARE. BOTTOM SASH TEMPERED GLASS WHEN LESS THAN 20" ABOVE FLOOR. MOUNT WITH NAILING FINES TO OUTSIDE FACE OF SHEATHING/HOUSEWRAP AS TEMP SUPPORT. MAKE WINDOW PLUMB AND LEVEL WITH WOOD SHIMS ALL SIDES. INSTALL CONTINUOUS SEALANT AT WINDOW PERIMETER INSIDE AND OUTSIDE.

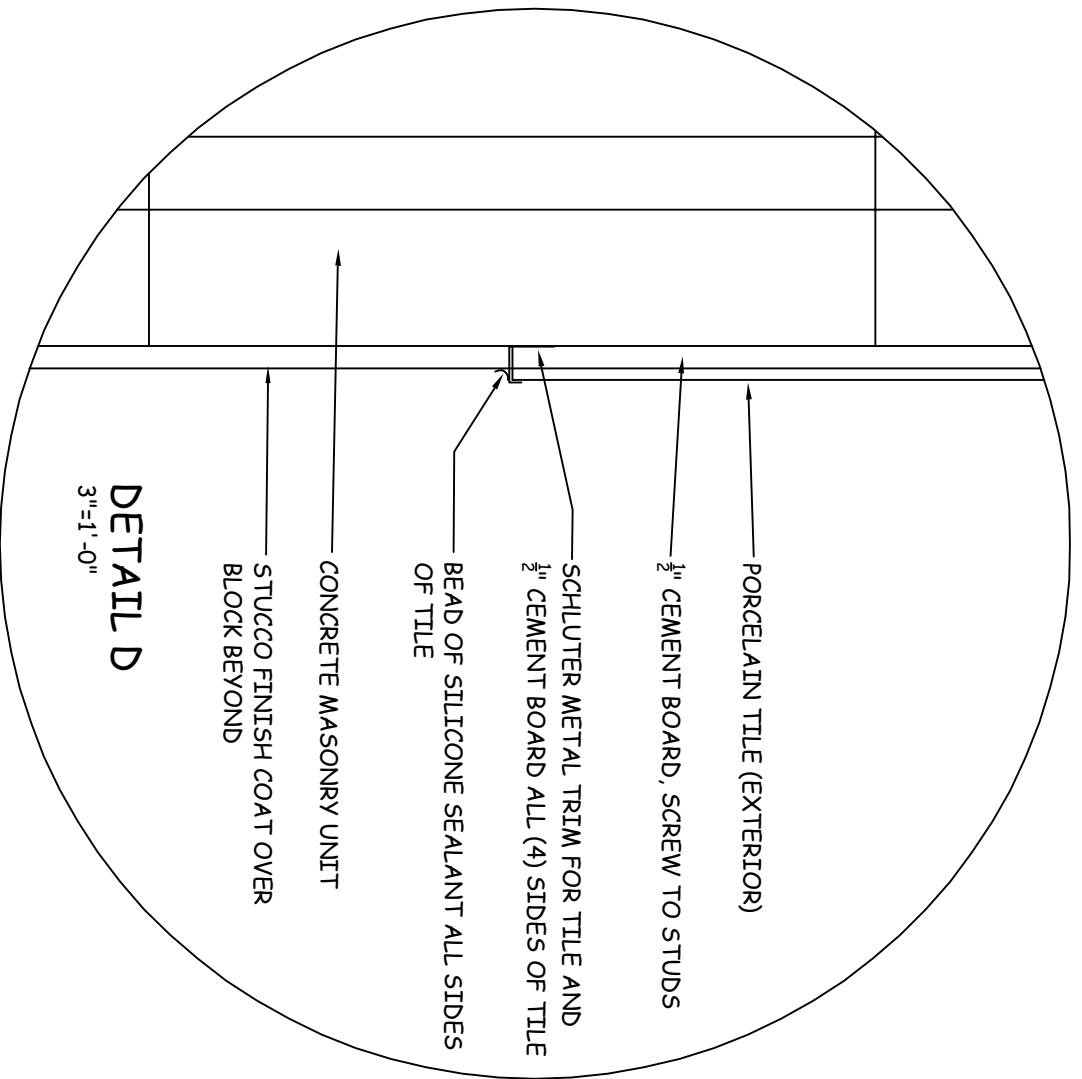
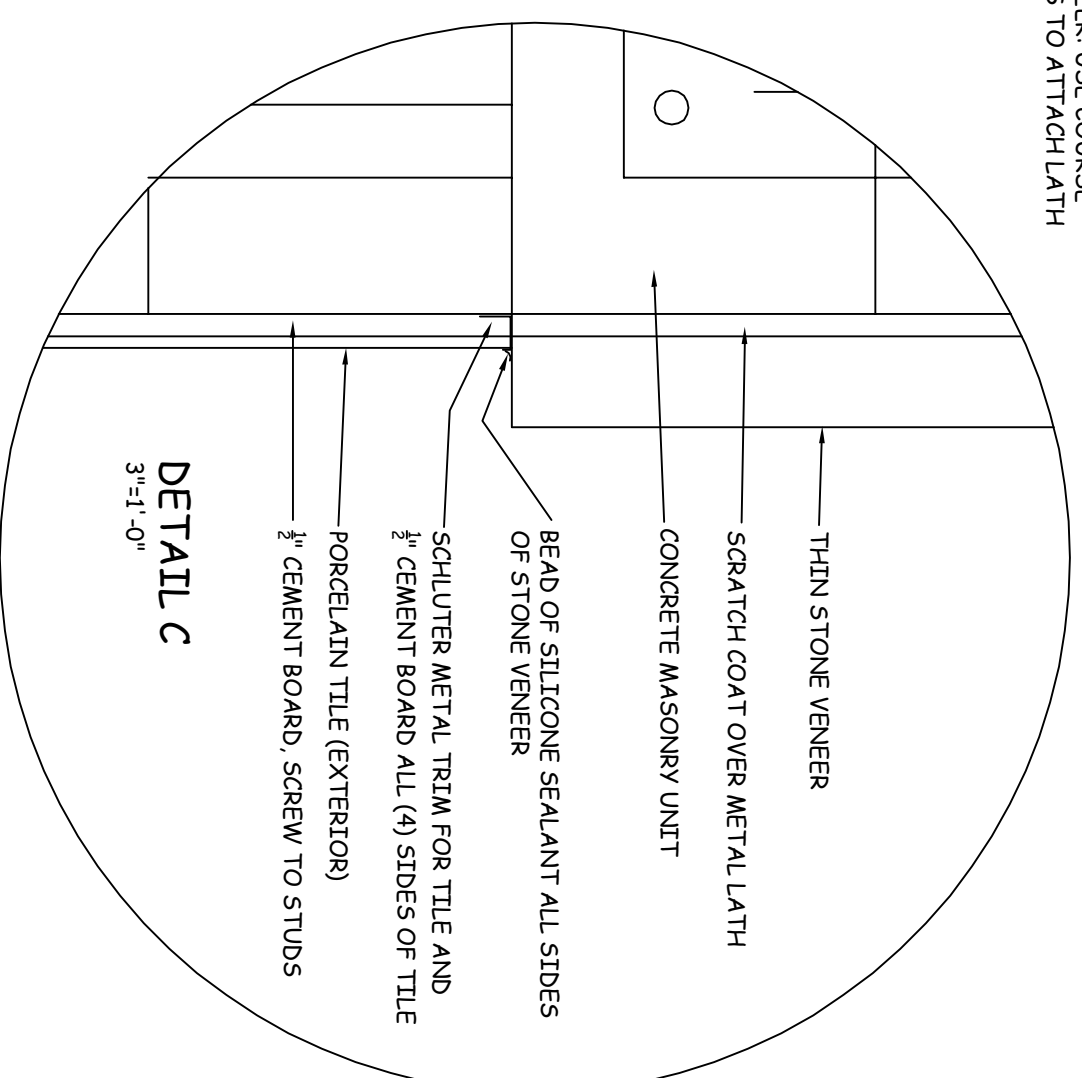
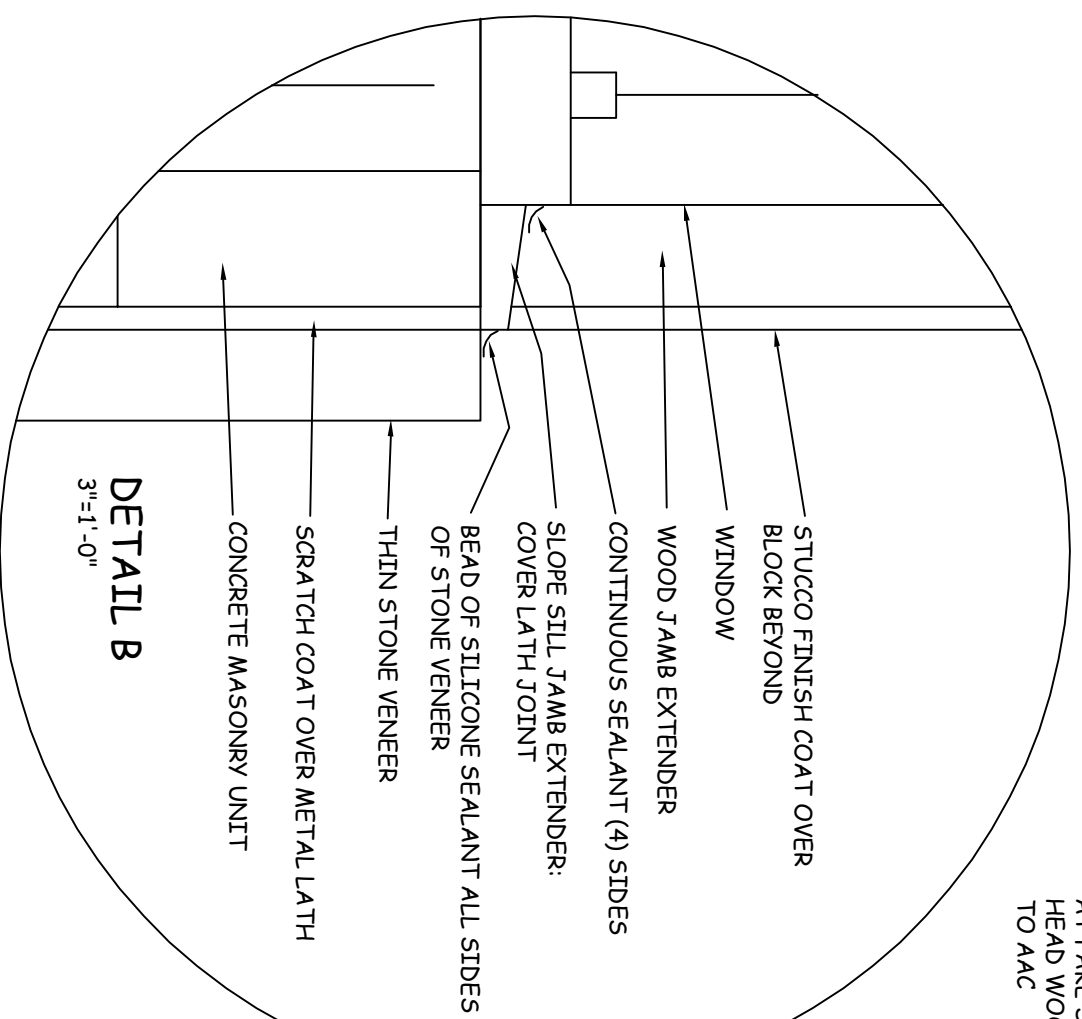
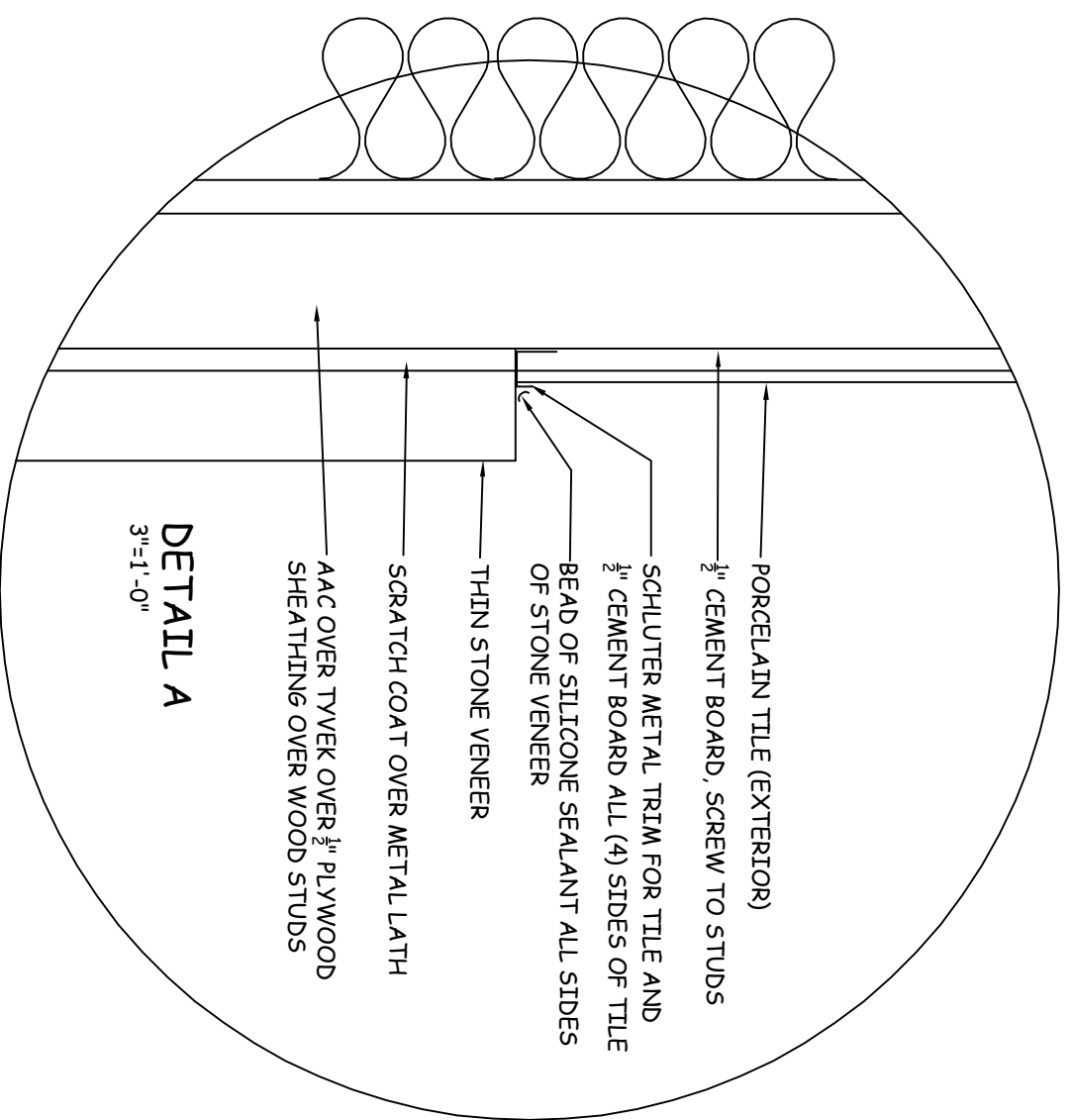

NOTE:
 AT FAKE STONE VENEER: USE COURSE HEAD WOOD SCREWS TO ATTACH LATH TO AAC

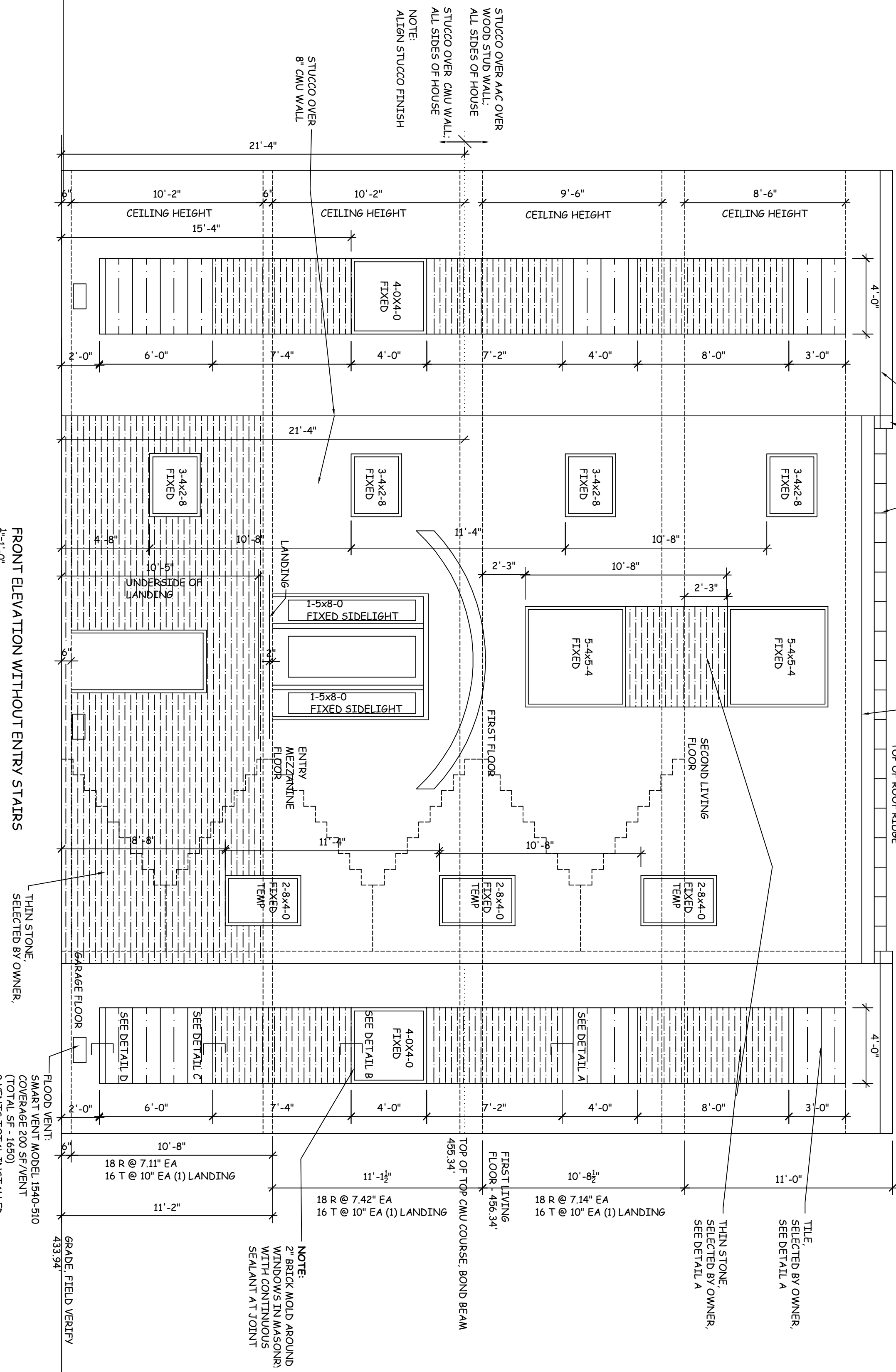
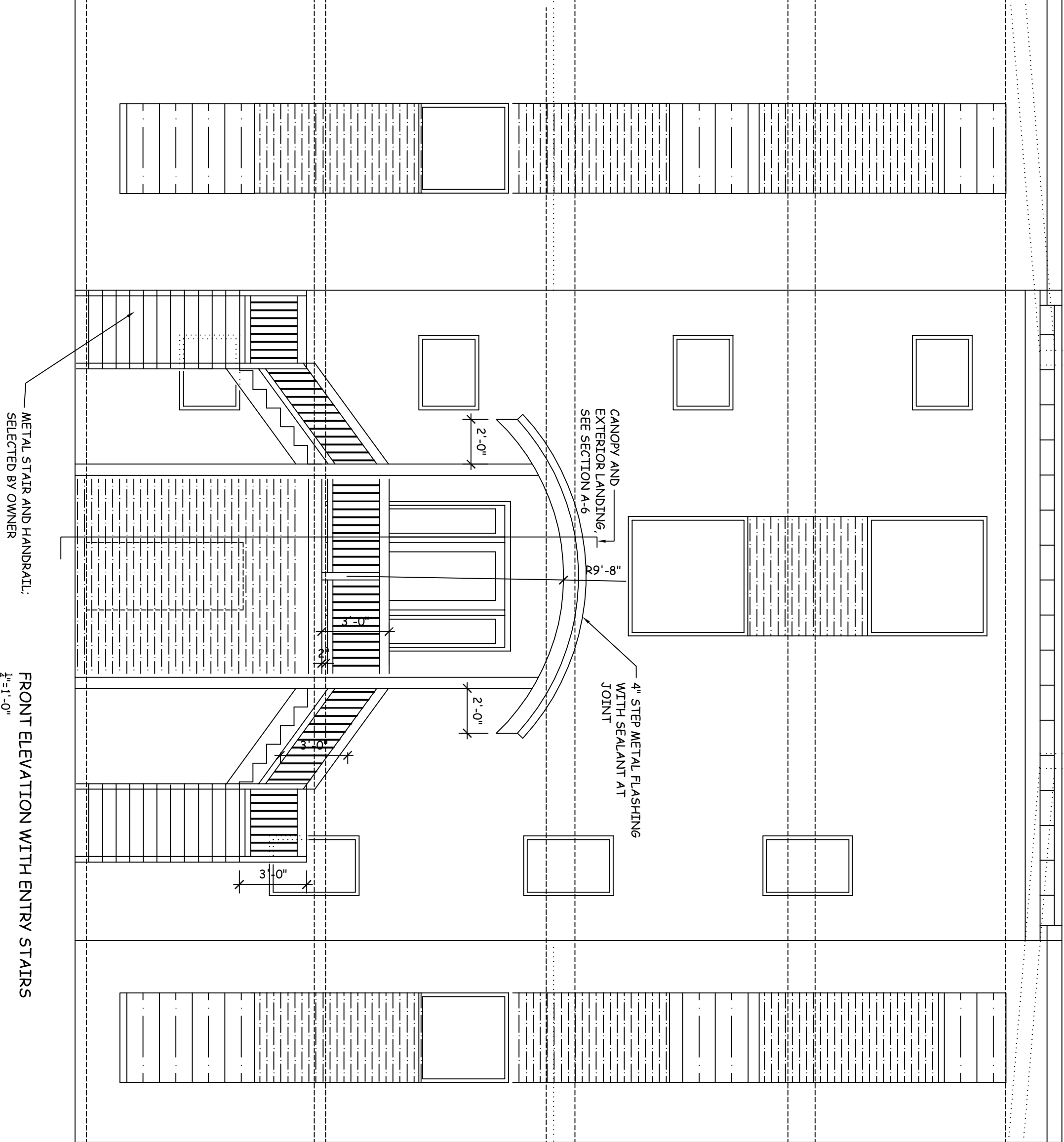

Revisions:
1
2
3
4
5
6
7
8
9

Anne Del Prince, Architect
 640 Country Club Road
 (502) 893-6026

Brown Residence
 5455 Juniper Beach
 Prospect, KY 40059

Title: Elevations Details
 Scale: as noted
 Date: 5/18/20

Sheet No.: A-8