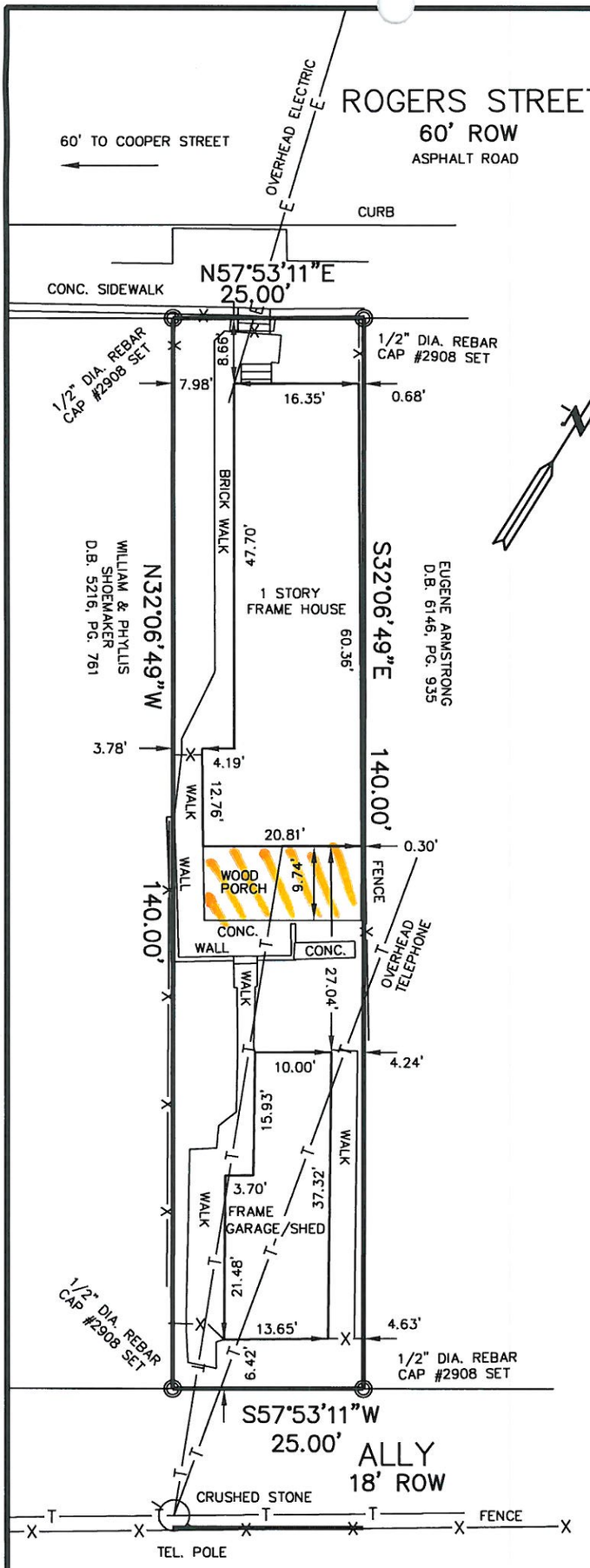

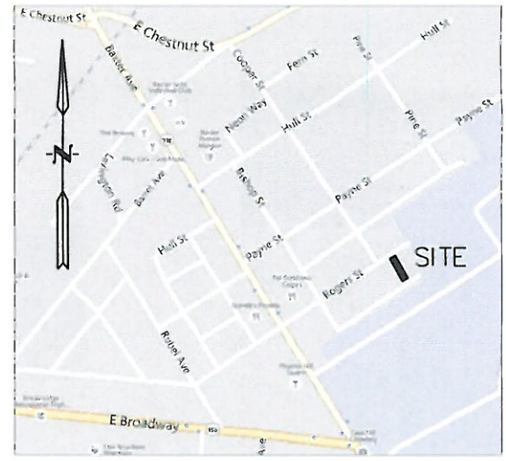

VICINITY MAP
NO SCALE

REFERENCE MERIDIAN IS FROM THE GPS OBSERVATIONS MADE ON 3-12-2015. KENTUCKY NORTH ZONE (1983)

ZONING: R6
FORM DISTRICT: TRADITIONAL NEIGHBORHOOD

I HEREBY CERTIFY THAT THIS PROPERTY DOES NOT LIE WITHIN A FLOOD PRONE AREA AS SHOWN ON THE FEMA FLOOD MAP #21111C0042E.

This boundary survey was performed by use of GPS. The equipment was Trimble 4800 dual frequency receiver with network KYCORS-VRS. The relative Positional Accuracy is +/-0.05'+100 PPM. The horizontal datum used is NAD 1983 Ky. State Plane. Date of survey 03-12-2015.

LAND SURVEYORS CERTIFICATE

I hereby certify that this plat and survey were made under my supervision, and that the angular and linear measurements as witnessed by monuments shown hereon, are true and correct to the best of my knowledge and belief. This survey and plat meets or exceeds the minimum standards of all applicable regulations.

STATE of KENTUCKY
JEFFREY K. MEYER
2908
LICENSED PROFESSIONAL LAND SURVEYOR

3/15/15

JEFFREY K. MEYER, PLS 2908 DATE

JEFFREY K. MEYER, PLS
2525 NELSON MILLER PARKWAY, SUITE 002
LOUISVILLE, KENTUCKY 40223
(502) 649-4952

CLASS A SURVEY

JOB 15-013

BOUNDARY SURVEY
1204 ROGERS STREET
LOUISVILLE, KENTUCKY

OWNER
VONAKO A. & TIMOTHY ENGLE
1204 ROGERS STREET
LOUISVILLE, KY. 40204

REFERENCE:
JEFFERSON COUNTY
D.B. 9970, PG. 320
TAX PARCEL
068G00220000

JEFFREY K. MEYER, PLS
2525 NELSON MILLER PARKWAY
SUITE #002
LOUISVILLE, KENTUCKY 40223
(502) 649-4952

DATE: 3/12/2015 SCALE: 1"=20'

20 0 10 20 40
(IN FEET)
1 inch = 20 ft.

15VARIANCE1030