



Landmarks Certificate of Appropriateness & Overlay District Permit

Louisville Metro Planning & Design Services

Case No.: 15BP001015

Intake Staff: LM

Date: 3/30/2015

Fee: —

Instructions:

For detailed definitions of *Certificate of Appropriateness* and *Overlay District Permit*, please see page 4 of this application. Applications for *Signage* are no longer submitted to Planning & Design Services. Applications for Signage are to be made directly to the Construction Review Division.

Project Information:

Certificate of Appropriateness: ☐ Butchertown ☐ Clifton ☐ Cherokee Triangle ☐ Individual Landmark
☐ Limerick ☐ Old Louisville ☐ Parkland Business ☐ West Main Street

Overlay Permit: ☐ Bardstown/Baxter Ave Overlay (BRO) ☐ Downtown Development Review Overlay (DDRO)

Project Name: ELECTRIC LADYLAND

Project Address / Parcel ID: 2325 BARDSTOWN ROAD / 078C00790000

Deed Book(s) / Page Numbers²: 6393 / 152

Total Acres: —

Project Cost: —

PVA Assessed Value: —

Existing Square Feet: — New Construction Square Feet: — Height (ft.): — Stories: —

Project Description (use additional sheets if needed):

NEW ROOF

RECEIVED

JUL 29 2015

PLANNING &
DESIGN SERVICES

- asphalt
- dimensional
- gray/black
- gutter ogee - match in color
roof vent - ridge vent

Contact Information:

Owner: ☐ Check if primary contact

Applicant: ☒ Check if primary contact

Name: Lew White

Name: DAVID W. BRIGHT

Company: ELECTRIC LADY LAND

Company: BRIGHT BUILT HOMES INC

Address: 2325 BARDSTOWN RD

Address: 10001 TAYLORSVILLE ROAD

City: LOUISVILLE State: KY Zip: 40205

City: LOUISVILLE State: KY Zip: 40299

Primary Phone: 502-291-0588

Primary Phone: 502-639-5319

Alternate Phone: _____

Alternate Phone: 502-266-6202

Email: ORDER@FOSSILIZECUSTOMS

Email: DAVID@BRIGHTBUILT.COM

Owner Signature (required): Lew White

Attorney: ☐ Check if primary contact

Plan prepared by: ☐ Check if primary contact

Name: _____

Name: ERIC HAWK

Company: _____

Company: HAWK DESIGN

Address: _____

Address: _____

City: _____ State: _____ Zip: _____

City: _____ State: _____ Zip: _____

Primary Phone: _____

Primary Phone: 502-548-2405

Alternate Phone: _____

Alternate Phone: _____

Email: _____

Email: hawkdesignky@gmail.com

RECEIVED
JUL 29 2015
PLANNING &
DESIGN SERVICES

Certification Statement: A certification statement **must be submitted** with any application in which the owner(s) of the subject property is (are) a limited liability company, corporation, partnership, association, trustee, etc., or if someone other than the owner(s) of record sign(s) the application.

I, DAVID W. BRIGHT, in my capacity as AGENT, hereby
representative/authorized agent/other

certify that ELECTRIC LADY LAND INC. is (are) the owner(s) of the property which
name of LLC / corporation / partnership / association / etc.

is the subject of this application and that I am authorized to sign this application on behalf of the owner(s).

Signature: [Signature] Date: 3/30/2014

I understand that knowingly providing false information on this application may result in any action taken hereon being declared null and void. I further understand that pursuant to KRS 523.010, et seq. knowingly making a material false statement, or otherwise providing false information with the intent to mislead a public servant in the performance of his/her duty is punishable as a Class B misdemeanor.

15BR01015

15BR001015

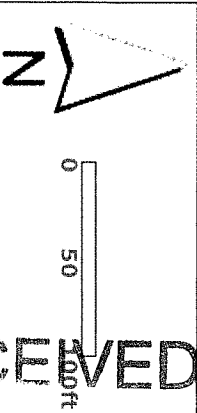
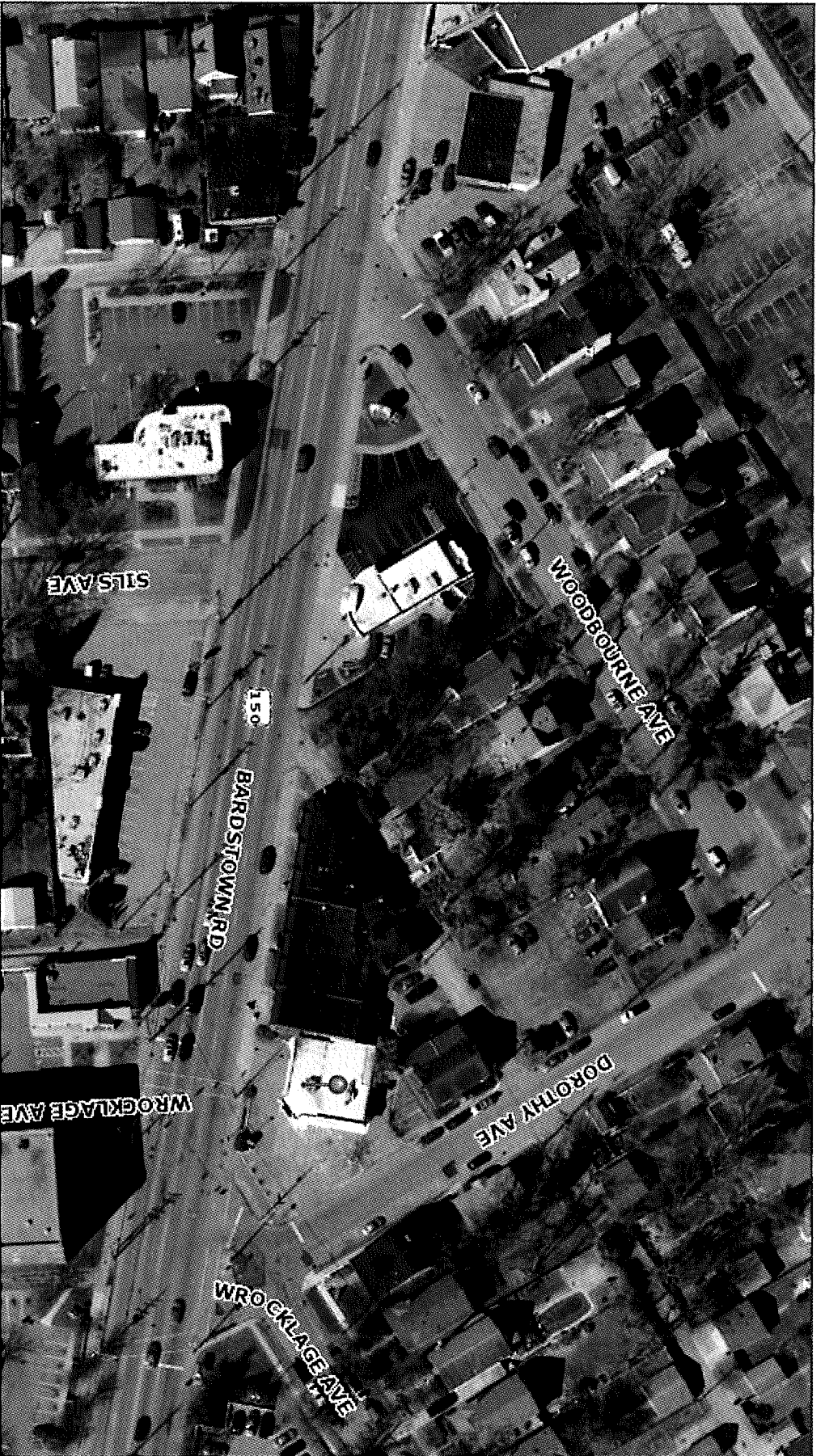

RECEIVED

JUL 29 2015
PLANNING &
DESIGN SERVICES

2325 BARDSTOWN ROAD

3/30/2015 10:28:56 AM



Louisville Metro, MSD, LWC & PVA © 2015
This map is not a legal document and should only be used
for general reference and identification.