

**NEIGHBORHOOD DEVELOPMENT FUND**  
**Not-for-Profit Transmittal and Approval Form**

**Applicant/Program:** Beechland Baptist Church/7th Annual Community-Wide Fall Festival

**Executive Summary of Request:**

The Beechland Baptist 7th Annual Community-wide Fall Festival will be held on September 17th from 12 pm - 5 pm and will feature booths from community groups, free games and activities for children, some free concession-style food, music and contests. The \$3000 in funding will cover the partial costs of the Carnival Rides for this event. It is free and open to the entire community. Canned goods will be accepted from participants in support of the Southwest Community Ministries Food Bank.

Is this program/project a fundraiser?

☐ Yes ☒ No

Is this applicant a faith based organization?

☒ Yes ☐ No

Does this application include funding for sub-grantee(s)?

☐ Yes ☒ No

I have reviewed the attached Neighborhood Development Fund Application and have found it complete and within Metro Council guidelines and request approval of funding in the following amount(s). I have read the organization's statement of public purpose to be furthered by the funds requested and I agree that the public purpose is legitimate. I have also completed the disclosure section below, if required.

12  
District #

Paul B. Howell  
Council Member Signature

3000.00  
Amount

3/29/14  
Date

**Primary Sponsor Disclosure**

List below any personal or business relationship you, your family or your legislative assistant have with this organization, its volunteers, its employees or members of its board of directors.

**Approved by:**

\_\_\_\_\_  
Appropriations Committee Chairman

\_\_\_\_\_  
Date

**Clerk's Office Only:**

Request Amount: \_\_\_\_\_ Committee Amended Appropriation: \_\_\_\_\_

Original Appropriation: \_\_\_\_\_ Council Amended Appropriation: \_\_\_\_\_

# LOUISVILLE METRO COUNCIL NEIGHBORHOOD DEVELOPMENT FUND APPLICATION CHECKLIST

**Legal Name of Applicant Organization:** Beechland Baptist Church

**Program Name and Request Amount:** 7th Annual Community-wide Fall Festival/ \$3000

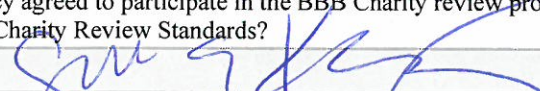
	Yes/No/NA
Is the NDF Transmittal Sheet Signed by all Council Member(s) Appropriating Funding?	<input checked="" type="checkbox"/> Yes
Is the funding proposed by Council Member(s) less than or equal to the request amount?	<input checked="" type="checkbox"/> Yes
Is the proposed public purpose of the program viable and well-documented?	<input checked="" type="checkbox"/> Yes
Will all of the funding go to programs specific to Louisville/Jefferson County?	<input checked="" type="checkbox"/> Yes
Has Council or Staff relationship to the Agency been adequately disclosed on the cover sheet?	<input type="checkbox"/> N/A
Has prior Metro Funds committed/granted been disclosed?	<input type="checkbox"/> N/A
Is the application properly signed and dated by authorized signatory?	<input checked="" type="checkbox"/> Yes
Is proof of Tax Exempt status of 501(c) 3, 4, 6, 19, 1120-H included?	<input checked="" type="checkbox"/> Yes
If Metro funding is for a separate taxing district is the funding appropriated for a program outside the legal responsibility of that taxing district?	<input type="checkbox"/> N/A
Is the entity in good standing with: <ul style="list-style-type: none"> <li>• Kentucky Secretary of State?</li> <li>• Louisville Metro Revenue Commission?</li> <li>• Louisville Metro Government?</li> <li>• Internal Revenue Service?</li> <li>• Louisville Metro Human Relations Commission?</li> </ul>	<input checked="" type="checkbox"/> Yes
Is the current Fiscal Year Budget included?	<input checked="" type="checkbox"/> Yes
Is the entity's board member list (with term length/term limits) included?	<input checked="" type="checkbox"/> Yes
Is recommended funding less than 33% of total agency operating budget?	<input checked="" type="checkbox"/> Yes
Does the application budget reflect only the revenue and expenses of the project/program?	<input checked="" type="checkbox"/> Yes
Is the cost estimate(s) from proposed vendor (if request is for capital expense) included?	<input type="checkbox"/> No
Is the most recent annual audit (if required by organization) included?	<input type="checkbox"/> No
Is a copy of Signed Lease (if rent costs are requested) included?	<input type="checkbox"/> No
Is the Supplemental Questionnaire for churches/religious organizations (if requesting organization is faith-based) included?	<input checked="" type="checkbox"/> Yes
Are the Articles of Incorporation of the Agency included?	<input checked="" type="checkbox"/> Yes
Is the IRS Form W-9 included?	<input type="checkbox"/> ...
Is the IRS Form 990 included?	<input checked="" type="checkbox"/> Yes
Are the evaluation forms (if program participants are given evaluation forms) included?	<input checked="" type="checkbox"/> n/a
Affirmative Action/Equal Employment Opportunity plan and/or policy statement included (if required to do so)?	<input checked="" type="checkbox"/> n/a
Has the Agency agreed to participate in the BBB Charity review program? If so, has the applicant met the BBB Charity Review Standards?	<input checked="" type="checkbox"/> n/a
Prepared by: 	Date: 3/29/10





## LOUISVILLE METRO COUNCIL NEIGHBORHOOD DEVELOPMENT FUND APPLICATION

SECTION 1 – APPLICANT INFORMATION			
<b>Legal Name of Applicant Organization:</b> <small>(as listed on: <a href="http://www.sos.ky.gov/business/records">http://www.sos.ky.gov/business/records</a>)</small>			
<span style="float: right; font-size: 1.2em;">Beechland Baptist Church, Inc.</span>			
<b>Main Office Street &amp; Mailing Address:</b> 4613 Greenwood RD. Lou, Ky 40258			
<b>Website:</b> www.beechlandbaptist.org			
<b>Applicant Contact:</b>	Kathy Darby	<b>Title:</b>	Family Life Center Director
<b>Phone:</b>	(502) 935-1313, x206	<b>Email:</b>	bbcdarby@bellsouth.net
<b>Financial Contact:</b>	Rodney Hayes	<b>Title:</b>	Finance Secretary
<b>Phone:</b>	(502) 935-1313, x202	<b>Email:</b>	bhcgibson@bellsouth.net
<b>Organization's Representative who attended NDF Training:</b> Kathy Darby			
GEOGRAPHICAL AREA(S) WHERE PROGRAM ACTIVITIES ARE (WILL BE) PROVIDED			
<b>Program Facility Location(s):</b> Family Life Center and church parking lot/grounds			
<b>Council District(s):</b> District 12		<b>Zip Code(s):</b> 40258	
SECTION 2 – PROGRAM REQUEST & FINANCIAL INFORMATION			
<b>PROGRAM/PROJECT NAME:</b>			
<b>Total Request: (\$)</b>	\$3000.00	<b>Total Metro Award (this program) in previous year: (\$)</b>	\$3000.00
<b>Purpose of Request (check all that apply):</b>			
<input type="checkbox"/> Operating Funds (generally cannot exceed 33% of agency's total operating budget)			
<input checked="" type="checkbox"/> Programming/services/events for direct benefit to community or qualified individuals			
<input type="checkbox"/> Capital Project of the organization (equipment, furnishing, building, etc)			
<b>The Following are Required Attachments:</b>			
<input checked="" type="checkbox"/> IRS Exempt Status Determination Letter <input checked="" type="checkbox"/> Current Year Projected Budget <input checked="" type="checkbox"/> List of Board of Directors (include term & term limits) <input checked="" type="checkbox"/> Current financial statement <input checked="" type="checkbox"/> Most recent IRS Form 990 or 1120-H <input checked="" type="checkbox"/> Articles of Incorporation <input type="checkbox"/> Cost estimates from proposed vendor if request is for capital expense		<input type="checkbox"/> Signed lease if rent costs are being requested <input checked="" type="checkbox"/> IRS Form W9 <input type="checkbox"/> Evaluation forms if used in the proposed program <input type="checkbox"/> Annual audit (if required by organization) <input type="checkbox"/> Faith Based Organization Certification Form, if required <input checked="" type="checkbox"/> Staff including the 3 highest paid staff	
<b>For the current fiscal year ending June 30,</b> list all funds appropriated and/or received from Louisville Metro Government for this or any other program or expense, including funds received through Metro Federal Grants, from any department or Metro Council Appropriation (Neighborhood Development Funds). Attach additional sheet if necessary.			
<b>Source:</b>	N/A	<b>Amount: (\$)</b>	
<b>Source:</b>		<b>Amount: (\$)</b>	
<b>Source:</b>		<b>Amount: (\$)</b>	
Has the applicant contacted the BBB Charity Review for participation? <input type="checkbox"/> Yes <input checked="" type="checkbox"/> No			
Has the applicant met the BBB Charity Review Standards? <input type="checkbox"/> Yes <input checked="" type="checkbox"/> No			



## LOUISVILLE METRO COUNCIL NEIGHBORHOOD DEVELOPMENT FUND APPLICATION

### SECTION 3 – AGENCY DETAILS

Describe Agency's Vision, Mission and Services:

see attached "Constitution"





## LOUISVILLE METRO COUNCIL NEIGHBORHOOD DEVELOPMENT FUND APPLICATION

### SECTION 4 – PROGRAM/PROJECT NARRATIVE

**A:** Describe the program/project start and end dates, a description of the program/project and applicable data with regards to specific client population the program will address (attach related flyers, planning minutes, designs, event permits, proposals for services/goods, etc.):

See attached letter and  
Price List to Councilman  
Rick Blackwell.

**B:** Describe specifically how the funding will be spent including identification of funding to sub grantee(s):

This funding will specifically go toward  
Carnival rides that will be free  
for all that attend.  
See attached "Price List."



## LOUISVILLE METRO COUNCIL NEIGHBORHOOD DEVELOPMENT FUND APPLICATION

**C: If this request is a fundraiser, please detail how the proceeds will be spent:**

N/A

**D: For Expenditure Reimbursement Only** – The grant award period begins with the Metro Council approval date and ends on June 30 of Metro fiscal year in which the grant is approved. If any part of this funding request is for funds to be spent before the grant award period, identify the applicable circumstances:

☐ Effective October 24, 2013, reimbursements should not be made unless an emergency can be demonstrated by the primary council sponsor. The funding request is a reimbursement of the following expenditures (attach invoices or proof of payment):

- ✓ Attach a copy of invoices and/or receipts to provide proof of purchase of activities associated with the work plan identified in this application.
- ✓ Attach a copy of cancelled checks to provide proof of payment of the invoices or receipts associated with the work plan identified in this application.

☐ The funding request is a reimbursement of the following expenditures that will probably be incurred after the application date, but prior to the execution of the grant agreement:

- ✓ If selecting this option, the invoice, receipt and payment documentation should not be available as of the date of this application.

The Grantee will be required to submit financial reporting in accordance with the reporting schedule provided in the grant agreement.



## LOUISVILLE METRO COUNCIL NEIGHBORHOOD DEVELOPMENT FUND APPLICATION

E: Describe the program's benefits to those being served (measurable outcomes). Include the program's process for collecting data and the indicators that will be tracked to measure the benefits to those being served:

This will be our 7<sup>th</sup> Fall Festival and we hope to be able to continue to hold it annually so that our community looks forward to attending each year. This festival is free to all and is our way of thanking our surrounding community for its support and as with all church-related activities, offer our church to those looking for a church family. This activity also helps the SW Community Ministries Food Bank, as we accept donations of canned goods and give to this ministry.

F: Briefly describe any existing collaborative relationships the organization has with other community organizations. Describe what those partners are bringing to the relationship in general and to this program/project specifically.

N/A





# LOUISVILLE METRO COUNCIL NEIGHBORHOOD DEVELOPMENT FUND APPLICATION

## SECTION 5 – PROGRAM/PROJECT BUDGET SUMMARY

THE PROGRAM/PROJECT BUDGET SHOULD REALISTICALLY ESTIMATE WHAT AMOUNT IS NEEDED FROM METRO GOVERNMENT AND WHAT IS EXPECTED FROM OTHER SOURCES.

Program/Project Expenses	Column 1	Column 2	Column (1+2)=3
	Proposed Metro Funds	Non- Metro Funds	Total Funds
A: Personnel Costs Including Benefits	0	0	0
B: Rent/Utilities	—	—	0
C: Office Supplies	—	—	0
D: Telephone	—	—	0
E: In-town Travel	—	—	0
F: Client Assistance (Attach Detailed List) church/donations		2,000.00	2,000.00
G: Professional Service Contracts	—	—	0
H: Program Materials	—	—	0
I: Community Events & Festivals (Attach Detail List)		—	
J: Machinery & Equipment	\$3,000.00	\$1,000.00	\$4,000.00
K: Capital Project	—	—	0
L: Other Expenses (Attach Detail List) "Price List"			
<b>*TOTAL PROGRAM/PROJECT FUNDS</b>			\$6,000.00
% of Program Budget	%	%	100%

List funding sources for total program/project costs in Column 2, Non-Metro Funds:

Other State, Federal or Local Government	—
United Way	—
Private Contributions (do not include individual donor names) Donations from Individual Church members	\$3,000.00
Fees Collected from Program Participants	—
Other (please specify)	—
<b>Total Revenue for Columns 2 Expenses **</b>	\$3,000.00

\*Total of Column 1 MUST match "Total Request on Page 1, Section 2"

\*\*Must equal or exceed total in column 2.



## LOUISVILLE METRO COUNCIL NEIGHBORHOOD DEVELOPMENT FUND APPLICATION

**Detail of In-Kind Contributions for this PROGRAM only:** Includes Volunteers, Space, Utilities, etc. (Include anything not bought with cash revenues of the agency).

Donor*/Type of Contribution	Value of Contribution	Method of Valuation
<i>Total Value of In-Kind</i> <i>(to match Program Budget Line Item.</i> Volunteer Contribution & Other In Kind)		

\* DONOR INFORMATION REFERS TO WHO MADE THE IN KIND CONTRIBUTION. VOLUNTEERS NEED NOT BE LISTED INDIVIDUALLY, BUT GROUPED TOGETHER ON ONE LINE AS A TOTAL NOTING HOW MANY HOURS PER PERSON PER WEEK

Agency Fiscal Year Start Date:

Does your Agency anticipate a significant increase or decrease in your budget from the current fiscal year to the budget projected for next fiscal year? NO ☒ YES ☐

If YES, please explain:



## LOUISVILLE METRO COUNCIL NEIGHBORHOOD DEVELOPMENT FUND APPLICATION

### SECTION 6 – CERTIFICATIONS & ASSURANCES

By signing Section 7 of the Grant Application, the authorized official signing for the applicant organization certifies and assures to the best of his or her knowledge and/or belief the following Assurances and Certifications. If there is any reason why one or more of the assurances or certifications listed cannot be certified or assured, please explain in writing and attach to this application.

#### Standard Assurances

1. Applicant understands this application and its attachments as well as any resulting grant agreement, reports and proof of expenditure is subject to Kentucky's open records law.
2. Applicant will establish safeguards to prohibit employees or any person that receives compensation from awarded funds from using their position for a purpose that constitutes or presents the appearance of personal or organizational conflict of interest, or personal gain.
3. Applicant and any sub grantee will give Louisville Metro Government access to and the right to examine all paper or electronic records related to the awarded grant for up to five years of the grant agreement date.
4. Applicant assures compliance with the grant requirements and will monitor the performance of any third party (sub-grantee).
5. The Agency is in good standing with the Kentucky Secretary of State, Louisville Metro Government, the Jefferson County Revenue Commission, the Internal Revenue Service, and the Louisville Metro Human Relations Commission.
6. Applicant understands failure to provide the services, programs, or projects included in the agreement will result in funds being withheld or requested to be returned if previously disbursed.
7. Applicant understands they must return to Louisville Metro any unexpended funds by July 31 following the Metro Louisville's fiscal year end.
8. Applicant understands they must provide proof of all expenditures (canceled checks, receipts, paid invoices). The Applicant understands the failure to provide proof of expenditures as required in the grant agreement could result in funding being withheld or request to be returned if previously disbursed.
9. Applicant understands if this application is approved, the grant agreement will identify an award period that begins with the Metro Council approval date, and will end with June 30 of the fiscal year in which the grant is approved. Expenditures associated with this award expected to occur prior to the award period (approval date) must be disclosed in this application in order to be considered compliant with the grant agreement.
10. Applicant understands if we choose to incur expenditures prior to the approval of the application by the Metro Council, there is no guarantee that funding will be reimbursed, as the Council may choose not to award the application.
11. Applicant understands if the grant agreement is not returned to Louisville Metro within 90 days of its mailing to the applicant, the approval is automatically revoked.

#### Standard Certifications

1. The Agency certifies it will not use Louisville Metro Government funds for any religious, political or fraternal Activities.
2. The Agency has a written Affirmative Action/Equal Opportunity Policy.
3. The Agency does not discriminate in employment or in provision of any service/program/activity/event based on age, color, disabled status, national origin, race, religion, sex, gender identity or sexual orientation, or Vietnam era veteran status.
4. The Agency certifies it will not require clients, recipients, or beneficiaries to participate in religious, political, fraternal or like activities in order to receive services/benefits provided with Louisville Metro Government funds.
5. The Agency understands the Americans with Disabilities Act (ADA) and makes reasonable accommodations.

**Relationship Disclosure:** List below any relationship you or any member of your Board of Directors or employees has with any Councilperson, Councilperson's family, Councilperson's staff or any Louisville Metro Government employee.

### SECTION 7 – CERTIFICATIONS & ASSURANCES

I certify under the penalty of law the information in this application (including, without limitation, "Certifications and Assurances") is accurate to the best of my knowledge. I am aware my organization will not be eligible for funding if investigation at any time shows falsification. If falsification is shown after funding has been approved, any allocations already received and expended are subject to be repaid. I further certify that I am legally authorized to sign this application for the applying organization and have initialed each page of the application.

Signature of Legal Signatory:	<i>Kathy Darby</i>	Date:	3/23/14
Legal Signatory: (please print):	Kathy Darby	Title:	Family Life Center Director
Phone:	(502) 935-1313	Extension:	206
Email:	bbcdarby@bellsouth.net		



**LOUISVILLE METRO COUNCIL  
NEIGHBORHOOD DEVELOPMENT FUND SUPPLEMENTAL  
DISCLOSURE REQUIRED FOR REQUESTS BY CHURCHES, RELIGIOUS  
OR FAITH-BASED ORGANIZATIONS**

It is the policy of the Louisville/Jefferson County Metro Council that no appropriation to a Church, to a religious or faith-based organization, or to any organization whose activities support a Church or religious or faith-based organization will be approved unless the prospective grantee clearly demonstrates, in writing, that it is committed to compliance with each of the following conditions and requirements.

Legal Name of Applicant Organization:

Beechland Baptist Church

As in the case of all legislative enactments, the appropriation must be for a public purpose. In other words, the appropriation must have a secular legislative purpose to support a program which benefits the public, and which has been, or could be undertaken by the government.

The appropriation must be totally and demonstrably earmarked for the beneficiary activity or program with no tangible or significantly intangible benefit inuring to the organization. Specifically, the appropriation may not fund equipment used by the organization, nor may it be used for improvements to real or personal property owned by the grantee church or organization.

The beneficiary activity or program must be open to the public as opposed to being restricted to church or organization members or affiliates.

The grantee church or organization may not use public funds in any way that involves worship, religious instruction, or religious practice.

Public funds involved in the grant may not be used to support a school or any program of instruction operated by the grantee church or organization, or in its name.

The grantee organization may not use public funds in any way that involves proselytization or self-promotion of the organization.

The grantee church or organization must establish and maintain a system of recordkeeping which clearly and completely documents its use of the public funds involved in the grant.

**SIGNATURE**

I agree under the penalty of law to comply with all the items in this disclosure. I am aware my organization will not be eligible for funding if investigation at any time shows falsification. If falsification is shown after funding has been approved, any allocations already received and expended are subject to be repaid. I further certify that I am legally authorized to sign this disclosure for the applying organization.

Signature of Legal Signatory:

Rodney D. Hayes

Date:

3/23/16

Legal Signatory (please print):

Rodney D. Hayes

Title:

Finance Officer

Phone:

(502) 935-1313 x 702

Extension:

Email:

bbegibson@bellsouth.net



**March 24, 2016**

**Dear Councilman Rick Blackwell,**

**I am sending this letter, our proposal for our 7<sup>th</sup> annual Community-wide Fall Festival, and a request for financial assistance.**

**The plans are to have this event on Saturday, September 17 beginning at 12:00 noon and running until 5:00 p.m. Throughout the afternoon, booths will be available for neighborhood schools, churches and business to hand out information. Free games and activities for children will be plentiful, including bounce houses, rock walls, face painting, carnival rides, hayrides and game booths. Canned goods will be accepted from participants and will be donated to the Southwest Ministries Food Bank.**

**Food will be available for all at a nominal fee, while some "concession" foods will be free of charge, and music and contests will be on stage throughout the afternoon.**

**An activity of this magnitude can be very costly and because of this, we are requesting assistance through your Neighborhood Discretionary Fund. I am enclosing a list of planned activities and their costs, and hope that you will review our request and approve assistance for our event.**

**For further information or for questions, please feel free to contact me at (502)935-1313, ext. 206.**

**Thank you, in advance, for your support and generosity.**

**Sincerely,**

**Kathy Darby, Family Life Center Director**

## PRICE LIST

3 TO 4 CARNIVAL RIDES.....\$4000.00

INFLATABLES, INCLUDING ROCK WALL, BOUNCE HOUSE, OBSTACLE  
COURSE, BASKETBALL TOSS.....\$1200.00

GENERATOR.....\$200.00

### GAMES

BASKETBALL TOSS.....FREE

HAYRIDES.....FREE

FACE PAINTING.....FREE

HELICOPTER/FIRETRUCK.....FREE

### MUSIC

DJ.....\$200.00

### FOOD/CONCESSIONS

HAMBURGERS, PORK SANDWICHES, NACHOS, SOFT DRINKS....\$400.00

POPCORN, COTTON CANDY, SNO CONES, BOTTLED WATER.....FREE

### DOOR PRIZES

HELD EVERY HOUR.....FREE

**TOTAL: \$6000.00**



## CONSTITUTION

### I. NAME

This church shall be called the Beechland Baptist Church, of the Long Run Association.

### II. ARTICLES OF FAITH

#### 1. Of the Scriptures

We believe that the Holy Bible was written by men divinely inspired, and is a perfect treasure of heavenly instruction; that it has God for its author, salvation for its end, and truth without any mixture of error for its matter; that it reveals the principles by which God will judge us; and therefore is, and shall remain to the end of the world, the true center of Christian union, and the supreme standard by which all human conduct, creeds and opinions shall be tried.

#### 2. Of the True God

We believe that there is one, and only one living and true God, an infinite, intelligent Spirit, whose name is JEHOVAH, the Maker and Supreme Ruler of Heaven and earth; inexpressibly glorious in holiness, and worthy of all possible honor, confidence and love; that in the unity of the Godhead there are three persons, the Father, the Son, and the Holy Ghost; equal in every divine perfection, and executing distinct but harmonious offices in the great work of redemption.

We believe that Jesus Christ was begotten of the Holy Spirit and born of the Virgin Mary; that he died for our sins and was raised for our justification; that he is true God and true man, and is the only and sufficient mediator between God and man, through whom every soul may have direct access to God.

We believe in the personality of the Holy Spirit and that his ministry is to reveal Christ to men in the regeneration and sanctification of their souls, and in the understanding and application of Christian truth.

#### 3. Of the Fall of Man

We believe that man was created in holiness, under the law of his Maker; but by voluntary transgression fell from the holy and happy state; in consequence of which all mankind are now sinners, not by constraint but choice; being by nature utterly void of that holiness required by the law of God, positively inclined to evil:

and therefore under just condemnation to eternal ruin, without defense or excuse.

#### 4. Of the Way of Salvation

We believe that the salvation of sinners is wholly by grace; through the mediatorial offices of the Son of God; who by the appointment of the Father, freely took upon him our nature, yet without sin; honored the divine law by his personal obedience, and by his death make a full atonement for our sins, that having risen from the dead, he is now enthroned in heaven; and uniting in his wonderful person the tenderest sympathies with divine perfections, he is every way qualified to be a suitable, a compassionate, and an all-sufficient Saviour.

#### 5. Of Justification

We believe that the great gospel blessings which Christ secures to such as believe in him is justification, that justification included the pardon of sin, and the promise of eternal life on principles of righteousness; that is bestowed, not in consideration of any works of righteousness which we have done, but solely through faith in the Redeemer's blood; by virtue of which faith his perfect righteousness is freely imputed to us of God; that it brings us into a state of most blessed peace and favor with God, and secures every other blessing needful for time and eternity.

#### 6. Of the Freeness of Salvation

We believe that the blessings of salvation are made free to all by the gospel; that it is the immediate duty of all to accept them by a cordial, penitent and obedient faith; and that nothing prevents the salvation of the greatest sinner on earth, but his own inherent depravity and voluntary rejection of the gospel; which rejection involves him in an aggravated condemnation.

#### 7. Of Grace in Regeneration

We believe that in order to be saved, sinners must be regenerated, or born again; that regeneration consists in giving a holy disposition to the mind; that it is effected in a manner above our comprehension by the power of the Holy Spirit, in connection with divine truth, so as to secure our voluntary obedience to the gospel; and that its proper evidence appears in the holy fruits of repentance, and faith, and newness of life.

#### 8. Of Repentance and Faith

We believe that repentance and faith are sacred duties, and also inseparable graces, wrought in our soul by the regenerating Spirit of God: whereby being deeply convinced of our guilt danger

and helplessness, and of the way of Salvation by Christ we turn to God with unfeigned contrition, confession, and supplication for mercy; at the same time heartily receiving the Lord Jesus Christ as our Prophet, Priest and King, and relying upon him alone as the only and all-sufficient Saviour

#### 9. Of God's Purpose of Grace

We believe that election is the eternal purpose of God, according to which he graciously regenerates, sanctifies, and saves sinners; that being perfectly consistent with the free agency of man, it comprehends all the means in connection with the end; that is a most glorious display of God's sovereign goodness, being infinitely free, wise holy, and unchangeable; that is utterly excludes boasting, and promotes humility, love, prayer, praise, trust in God, and active imitation of his free mercy; that it encourages the use of means in the highest degree; that it may be ascertained by its effect in all who truly believe the gospel; that it is the foundation of Christian assurance; and to ascertain it with regard to ourselves demands and deserves the utmost diligence.

#### 10. Of Sanctification

We believe that sanctification is the process by which, according to the will of God, we are made partakers of his holiness; that it is a progressive work; that is begun in regeneration; and that it is carried on in the hearts of believers by the presence and power of the Holy Spirit, the Sealer and Comforter, in the continual use of the appointed means--especially, the word of God, self-examination, self-denial, watchfulness, prayer, and unselfish service and giving.

We believe that God, the creator and owner of all things and persons, has entrusted to the Christian his life, time, talents, influence, money goods, and all things whatsoever he possesses; that as steward of these possessions he is to administer them under the will of God for the purposes of Jesus Christ; that in definite expression of this stewardship he is to contribute systematically and proportionately of his means to the support of his church and of the missionary and benevolent enterprises of Christ's Kingdom.

#### 11. Of the Perseverance of Saints

We believe that such only are real believers as endure unto the end; that their persevering attachment to Christ is the grand mark which distinguishes them from superficial professors; that special providence watches over their welfare, and that they are kept by the power of God through faith unto salvation.

#### 12. Of the Harmony of the Law and the Gospel

We believe that the law of God is the eternal and unchangeable



rule of moral government; that it is holy, just and good; and the inability which the Scriptures ascribe to fallen men to fulfill its precepts, arises entirely from their love of sin to deliver them from which, and to restore them through a Mediator to unfeigned obedience to the holy law, is one great end of the gospel, and of the means of grace connected with the establishment of the visible church.

### 13. Of a Gospel Church

We believe that a church of Christ is a congregation of baptized believers, associated by covenant in the faith and fellowship of the gospel, observing the ordinances of Christ; governed by his laws; and exercising the gifts, rights and privileges invested in them by his word; that its Scriptural officers are pastors (sometimes called bishops and elders), and deacons, whose qualifications are defined in the Epistles of Timothy and Titus, together with such other leaders, teachers and workers as the church may select and as are needful in carrying out the true functions of a godly church.

We believe that every church is independent and self-governing, but that it is under moral obligation to associate itself with other churches of like faith and order in approved common enterprises that seek the promotion of Christ's kingdom, particularly such as missions, Christian education, benevolences.

### 14. Of Baptism and Lord's Supper

We believe that Christian Baptism is the immersion of a believer in water, into the name of the Father, and Son, and Holy Ghost; to show forth in a solemn and beautiful emblem, our faith in the crucified, buried, and risen Saviour, with its effect, in our death to sin and resurrection to a new life; that it is prerequisite to the privileges of a church relation; and to the Lord's supper, in which the members of the church by the sacred use of bread and wine, are to commemorate together the dying love of Christ, preceded always by solemn self-examination. (We will accept Christian Baptism by other faiths as valid, and we will not insist that individuals who have received Christian baptism be rebaptized in order to join our church fellowship. By Christian baptism, we mean baptism of a believer by immersion in obedience to the Lord's command, as a symbolic ordinance, but not an act of redeeming grace.)

### 15. Of the Christian Sabbath

We believe that the first day of the week is the Lord's Day, or Christian Sabbath; and is to be kept sacred to religious purposes from all secular labor and sinful recreation, by the devout observance of all the means of grace both private and

people of God.

#### 16. Of Civil Government

We believe that civil government is of divine appointment, for the interests and good order of human society; and that magistrates are to be prayed for, conscientiously honored, and obeyed, except only in things opposed to the will of our Lord Jesus Christ, who is the only Lord of the conscience and the Prince of the kings of the earth.

#### 17. Of the Righteous and the Wicked

We believe that there is a radical and essential difference between the righteous and the wicked; that such only as through faith are justified in the name of the Lord Jesus, and sanctified by the Spirit of God, are truly righteous in his esteem; while all such as continue in impenitence and unbelief are in his sight wicked, and under the curse; and this distinction holds among men, both in and after death.

#### 18. Of the World to Come

We believe that the end of the world is approaching; that in the last day Christ will descend from heaven, and raise the dead from the grave to final retribution; that a solemn separation will then take place; that the wicked will be adjudged to endless punishment, and righteous to endless joy; and that this judgment will fix forever the final state of men in heaven or hell, on principles of righteousness.

### III. CHURCH COVENANT

Having been led, as we believe by the Spirit of God, to receive the Lord Jesus Christ as our Saviour, and on the profession of our faith, having been baptized in the name of the Father, and of the Son, and of the Holy Spirit, we do now most solemnly and joyfully enter into covenant with one another, as one body in Christ.

We engage, therefore, by the aid of the Holy Spirit, to walk together in Christian love; to strive for the advancement of this church in knowledge, holiness and comfort; to promote its prosperity and spirituality, to sustain its worship, ordinances discipline, and doctrines; to contribute cheerfully and regularly to the support of the ministry, the expenses of the church, the relief of the poor, and the spread of the gospel through all nations.

We also engage to maintain family and secret devotion; to educate our children religiously; to seek the salvation of our

kindred and acquaintances; to walk circumspectly in the world; to strive to be just in our dealings, faithful in our engagements, and exemplary in our deportment; to avoid all tattling, backbiting and excessive anger; to abstain from the sale and use of intoxicating drinks as a beverage; and to be zealous in our efforts to advance the kingdom of our Saviour.

We further engage to watch over one another in brotherly love; to remember each other in prayer, to aid each other in sickness and distress; to cultivate Christian sympathy in feeling and courtesy in speech; to be slow to take offense, but always ready for reconciliation, and mindful of the rules of our Saviour to secure it without delay.

We, moreover, engage that when we remove from this place, we will as soon as possible unite with some other church, where we can carry out the spirit of this covenant and the principles of God's Word.

#### IV. CHARACTER.

##### Section 1.

Polity. Its Government is vested in the body of believers who compose it. It is subject to the control of no other ecclesiastical body, but it recognizes and sustains the obligations of mutual counsel and cooperation which are common among other Baptist churches.

##### Section 2.

Doctrine. It receives the Scriptures as its authority in matters of faith and practice. Its understanding of Christian truth as contained therein is in essential accord with the belief of the Baptist churches as indicated in the Articles of Faith herewith.

# ARTICLES OF INCORPORATION OF BEECHLAND BAPTIST CHURCH, INCORPORATED

The undersigned incorporator, Beechland Baptist Church, Inc., has executed these Articles of Incorporation for the purpose of forming and does hereby form a nonstock, nonprofit corporation under the laws of the Commonwealth of Kentucky in accordance with the following provisions:

## ARTICLE I NAME

The name of the corporation is Beechland Baptist Church, Inc.

## ARTICLE II PURPOSES

The general purpose for which the Corporation is formed and the business and objects to be carried on and promoted by it is to be irrevocably dedicated to and operated exclusively for nonprofit purposes; no part of the income or assets of the Corporation shall be distributed to nor inure to the benefit of any individual.

## ARTICLE III POWERS

The corporation shall have all the powers conferred upon a nonstock, nonprofit corporation organized under the provisions of Chapter 273 of the Kentucky Revised Statutes, as amended, and all the powers necessary, proper, convenient or desirable in order to fulfill and further the purpose of the corporation.

## ARTICLE IV DURATION

The corporation is to have perpetual existence.

## ARTICLE V

Registered office and Resident Agent: Principal Office

The street address of the initial registered office of the corporation in the Commonwealth of Kentucky is 2450 Meldinger Tower, 462 South Fourth Avenue, Louisville, Kentucky 40202; and the name of the initial registered agent of the corporation at such address is Raymond J. Naber, Jr..

The mailing address of the principal office of the corporation is 4613 Greenwood Road, Louisville, Kentucky 40258.

## ARTICLE VI MEMBERS

All registered members of Beechland Baptist Church shall be members of the corporation and membership in the corporation shall be limited to such members of record of the church. Membership in the corporation shall terminate when a person is no longer a member of record. Subject to the foregoing, admission to and termination of membership and the voting rights of members shall be more particularly governed by the bylaws for the corporation.

RECEIVED & FILED  
 99 OCT - 6 PM 1:00  
 J. BROWN JR.  
 SECRETARY OF STATE  
 COMM. OF KENTUCKY  
 BY JD

## ARTICLE VII INCORPORATOR

The name and address of the incorporator of the corporation is Raymond J. Naber, Jr., Suite 2450 Meidinger Tower, 462 South Fourth Avenue, Louisville, Kentucky 40202.

## ARTICLE VIII DIRECTORS/TRUSTEES

The initial board of directors/trustees of the corporation shall consist of persons who shall serve until the first annual meeting of the members of the corporation. The names and addresses of said directors are:

NAMES	ADDRESSES
Tracy Prewitt	4613 Greenwood Road Louisville, Kentucky 40258
Norman Reinscheldn	4613 Greenwood Road Louisville, Kentucky 40258
F. E. Kiusmeier	4613 Greenwood Road Louisville, Kentucky 40258

At the first annual meeting of the members of the corporation, three members of the board of directors shall be elected. Thereafter, the affairs of the corporation shall be conducted by a board of directors of not less than three persons nor more than the number of persons specified in the bylaws for the corporation.

## ARTICLE IX LIMITATION OF DIRECTOR LIABILITY

Directors shall not be liable to the corporation for monetary damages for any act or omission constituting a breach of his or her duties as a director unless such act or omission (A) is one in which the director has a personal financial interest which is in conflict with the financial interests of the corporation; (B) is not in good faith or involves intentional misconduct or is known to the director to be a violation of law; or (C) is a transaction from which the director derived an improper personal benefit.

  
RAYMOND J. NABER, JR.  
Incorporator

COMMONWEALTH OF KENTUCKY  
COUNTY OF JEFFERSON

I, the undersigned notary public in and for the Commonwealth and county aforesaid, do hereby certify that RAYMOND J. NABER, JR. personally appeared before me and, after having been duly sworn, declared, acknowledged and verified the foregoing to be the Articles of Incorporation of Beechland Baptist Church, Inc., this 5th day of October, 1989.

  
NOTARY PUBLIC KENTUCKY STATE AT LARGE  
MY COMMISSION EXPIRES: 7-12-2001

THIS INSTRUMENT PREPARED BY:

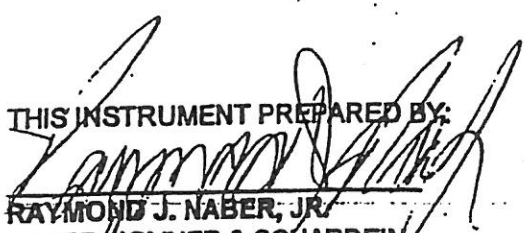
  
RAYMOND J. NABER, JR.  
NABER, JOYNER & SCHARDEIN  
Suite 2450, Meidinger Tower - 462 South Fourth Avenue



BEECHLAND BAPTIST CHURCH, INCORPORATED

STATEMENT OF REGISTERED AGENT

ACCEPTING APPOINTMENT

\*\*\*\*\*

Comes Raymond J. Naber, Jr. and being duly sworn states:

I

That he is the person named in the Articles of Incorporation of Beechland Baptist Church, Incorporated as the initial registered agent.

II

That he accepts appointment as initial registered agent and agrees to serve as such until his removal or resignation is accomplished as provided by appropriate law.

  
RAYMOND J. NABER, JR., Registered Agent

STATE OF KENTUCKY

COUNTY OF JEFFERSON

Subscribed, sworn to and acknowledged before me this 5<sup>th</sup> day of October, 1999, by Raymond J. Naber, Jr.

  
Notary Public Kentucky State at Large

My Commission Expires: 7-12-2001

PREPARED BY:

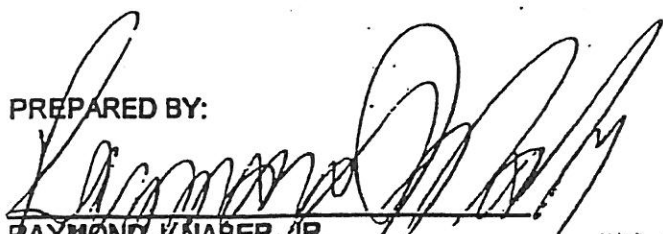
  
RAYMOND J. NABER, JR.  
NABER, JOYNER & SGHARDEIN  
Suite 2450, Meidinger Tower  
462 South Fourth Avenue  
Louisville Kentucky 40202

Document No.: DN1999165540

Lodged By: JOYNER

Recorded On: 10/08/1999 12:08:35

Total Fees: 9.00

Transfer Tax: .00

County Clerk: Bobbie Holsclaw-JEFF CO KY

Deputy Clerk: DIARON

END OF DOCUMENT

COMMONWEALTH OF KENTUCKY  
FINANCE AND ADMINISTRATION CABINET  
DEPARTMENT OF REVENUE  
FRANKFORT  
40620

May 5, 2004

BEECHLAND BAPTIST CHURCH  
ATTN: JUDA SHANE  
4613 GREENWOOD RD  
PLEAS RDG PK KY

LOCATION ADDRESS:

4613 GREENWOOD RD  
PLEAS RDG PK KY 40258-

PURCHASE EXEMPTION NUMBER: E01917

EFFECTIVE DATE: 12/31/1962

Dear Sir or Madam:

Based on the information submitted in your Application for Purchase Exemption -- Sales and Use Tax, you are hereby authorized to purchase tangible personal property or services, including utilities, without paying or reimbursing the vendor for the sales or use tax with respect to such purchases.

Your vendor is hereby authorized to sell tangible personal property or services, including utilities, to you without receipt of sales or use tax, provided the vendor receives a copy of your purchase exemption certificate, Revenue Form 51A126, in good faith and retains the copy in the business's records. Every invoice should show that delivery was made to you and should bear the exemption permit number shown above. The vendor may deduct receipts from these sales on Line 4 of his/her return.

If any of the property purchased is not used within the exempt function of your charitable, educational, or religious institution, you will immediately report and pay the required tax measured by the purchase price of the property (you must contact the Revenue Cabinet immediately if such a situation arises). Any official or employee of the institution who uses official position to make tax-free purchases for personal use, or that of any other person, will be subject to the penalties provided in KRS 139.990 and other applicable laws.

This exemption authorization applies only to purchases made by your organization. If you are a nonprofit charitable, educational, or religious institution making retail sales of tangible personal property, a sales and use tax permit must be obtained for reporting and remitting the tax on such sales. For further information refer to the enclosed Revenue Circular 51C030.

In the event there is a change in your name, address, or operations from the information submitted in your application, you must notify the Revenue Cabinet in writing of the change immediately.

If you require additional assistance, please write: Revenue Cabinet, Sales and Use Tax Section, Station 53, PO Box 181, Frankfort, KY 40602-0181. Phone 502-564-5170.

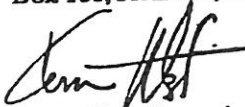

Kevin West, Supervisor  
Sales and Use Tax Branch  
Division of Compliance and Taxpayer Assistance

Enclosure

11:57 AM  
03/23/16  
Cash Basis

# Beechland Baptist Church

## Profit & Loss Budget vs. Actual

### January through February 2016

	Jan - Feb 16	Budget	\$ Over Budget	% of Budget
Ordinary Income/Expense				
Income				
D00 · Budgeted Giving				
D00010 · Undesignated Giving	111,035.03	193,262.29	-82,227.26	57.5%
D00021 · E-Giving Income	19,160.18	0.00	19,160.18	100.0%
D00031 · Interest Income	7.07	0.00	7.07	100.0%
Total D00 · Budgeted Giving	130,202.28	193,262.29	-63,060.01	67.4%
D0003 · Building Fund Giving				
D00030 · Building Fund Income	16,586.00	0.00	16,586.00	100.0%
D0003 · Building Fund Giving - Other	0.00	27,000.00	-27,000.00	0.0%
Total D0003 · Building Fund Giving	16,586.00	27,000.00	-10,414.00	61.4%
D10 · Mission Giving				
D10020 · Lottie Moon Income	57.00	0.00	57.00	100.0%
D10021 · Annie Armstrong Income	708.97	0.00	708.97	100.0%
D10027 · Benevolence Income	195.00	0.00	195.00	100.0%
D10030 · Southwest Community Min Income	115.00	0.00	115.00	100.0%
D30046 · Youth Mission Income	15,095.50	0.00	15,095.50	100.0%
D30452 · Childrens Ministry Mission Inc	1,722.00	0.00	1,722.00	100.0%
D30052 · Outside The Walls Income	2,014.00	0.00	2,014.00	100.0%
D20029 · DR Mission Trip Income	838.79	0.00	838.79	100.0%
D30078 · Legacy Giving Account Income	117.66	0.00	117.66	100.0%
Total D10 · Mission Giving	20,863.92	0.00	20,863.92	100.0%
D20 · Non-Budgeted Income				
D20033 · Kings Chest Income	696.00	0.00	696.00	100.0%
D20032 · Bus & Van Income	40.00	0.00	40.00	100.0%
D30040 · Offering Envelopes Income	216.00	0.00	216.00	100.0%
D30041 · Upward Sports Income	3,065.00	0.00	3,065.00	100.0%
D30043 · Family Life Center Income	5,159.68	0.00	5,159.68	100.0%
D30044 · Music Academy Income	818.42	0.00	818.42	100.0%
D30045 · Wedding Income	705.00	0.00	705.00	100.0%
D30060 · Counseling Center Income	5,264.36	0.00	5,264.36	100.0%
D30747 · Mold Cleanup Income	700.00	0.00	700.00	100.0%
Total D20 · Non-Budgeted Income	16,664.46	0.00	16,664.46	100.0%
Total Income	184,316.66	220,262.29	-35,945.63	83.7%
Gross Profit	184,316.66	220,262.29	-35,945.63	83.7%
Expense				
E00 · Mission Expense				
E00110 · Cooperative Program Expense	769.24	865.39	-96.15	88.9%
E00120 · Associational Missions Expense	1,123.08	1,263.46	-140.38	88.9%
E00130 · Benevolence Expense	1,032.45	1,159.61	-127.16	89.0%
E00133 · Benevolence Food Pantry Exp	84.84	380.77	-295.93	22.3%
E50726 · School Food Distribution Exp	45.94	138.46	-92.52	33.2%
E00140 · Southwest Missions Expense	1,150.00	1,083.32	66.68	106.2%
E00150 · Outside The Walls Expense	5,108.94	3,634.61	1,474.33	140.6%
E00029 · DR Mission Trip Expense	1,500.00	3,461.54	-1,961.54	43.3%
E00160 · Counseling Center Budgeted Exp	328.54	612.34	-283.80	53.7%
E50725 · Community Benevolence Exp	1,857.56	0.00	1,857.56	100.0%
E50451 · Youth Mission Expense	10,830.00	0.00	10,830.00	100.0%
E50452 · Childrens Ministry Mission Exp	1,950.00	0.00	1,950.00	100.0%
Total E00 · Mission Expense	25,780.59	12,599.50	13,181.09	204.6%

11:57 AM  
03/23/16  
Cash Basis

# Beechland Baptist Church

## Profit & Loss Budget vs. Actual

### January through February 2016

	Jan - Feb 16	Budget	\$ Over Budget	% of Budget
<b>E10 · Budgeted Expenses</b>				
<b>E102 · Personnel</b>				
<b>E10210 · Pastor Salary &amp; Benefits</b>				
E102101 · Pastor - Salary	5,555.91	6,222.29	-666.38	89.3%
E102102 · Pastor - Housing Expense	4,173.09	4,326.93	-153.84	96.4%
E102103 · Pastor - Retirement Expense	4,038.47	4,153.84	-115.37	97.2%
E103102 · Pastor Benefits - Auto Allow	57.69	0.00	57.69	100.0%
E103501 · Pastor - Health & Dent Insc	467.82	467.82	0.00	100.0%
<b>Total E10210 · Pastor Salary &amp; Benefits</b>	<b>14,292.98</b>	<b>15,170.88</b>	<b>-877.90</b>	<b>94.2%</b>
E10225 · Executive Pastor Exp	1,473.50	8,691.81	-7,218.31	17.0%
<b>E10220 · Minister Music / Senior Adults</b>				
E102201 · Min Music /SA Salary	3,577.13	3,662.31	-85.18	97.7%
E102202 · Min Music /SA Housing Expense	4,067.28	4,067.31	-0.03	100.0%
E103201 · Min Music/SA - Retirement Exp	218.07	218.07	0.00	100.0%
E103202 · Min Music/SA - Auto Allow	346.14	346.14	0.00	100.0%
E103509 · Min Music/SA - Hlth & Dent Insc	2,733.22	2,648.07	85.15	103.2%
<b>Total E10220 · Minister Music / Senior Adults</b>	<b>10,941.84</b>	<b>10,941.90</b>	<b>-0.06</b>	<b>100.0%</b>
<b>E10230 · Minister Youth &amp; Single Adults</b>				
E102301 · Min Youth - Salary & Expenses	5,249.38	5,250.11	-0.73	100.0%
E103302 · Min Youth - Retirement	311.58	311.58	0.00	100.0%
E10330 · Minister Youth Housing	2,502.69	2,502.69	0.00	100.0%
<b>Total E10230 · Minister Youth &amp; Single Adults</b>	<b>8,063.65</b>	<b>8,064.38</b>	<b>-0.73</b>	<b>100.0%</b>
E10280 · Minister of Children Expense	6,923.07	6,923.07	0.00	100.0%
E10270 · Custodian	3,127.50	4,572.00	-1,444.50	68.4%
<b>E10265 · FLC Activities Director Expense</b>				
E102651 · FLC Director Supp Benefit	415.35	415.35	0.00	100.0%
E10265 · FLC Activities Director Expense - Other	7,639.41	7,658.66	-19.25	99.7%
<b>Total E10265 · FLC Activities Director Expense</b>	<b>8,054.76</b>	<b>8,074.01</b>	<b>-19.25</b>	<b>99.8%</b>
<b>E10250 · Secretary - Pastoral/Church Exp</b>				
E102501 · Secretary Pastor Supp Ben Exp	415.35	415.35	0.00	100.0%
E10250 · Secretary - Pastoral/Church Exp - Other	4,365.56	4,374.18	-8.62	99.8%
<b>Total E10250 · Secretary - Pastoral/Church Exp</b>	<b>4,780.91</b>	<b>4,789.53</b>	<b>-8.62</b>	<b>99.8%</b>
E10235 · Administrative Assistant	3,411.53	3,411.52	0.01	100.0%
E10261 · Payroll Clerk Expense	650.07	650.07	0.00	100.0%
E10262 · Bookkeeper Expense	1,653.75	1,653.75	0.00	100.0%
E10240 · Pianist Expense	1,523.61	1,520.28	3.33	100.2%
<b>E10290 · Other Personnel Expenses</b>				
E102901 · Other Personnel - Nursery Exp	225.00	259.61	-34.61	86.7%
E102902 · Other Personnel - Bldg Lock Exp	225.00	200.00	25.00	112.5%
<b>Total E10290 · Other Personnel Expenses</b>	<b>450.00</b>	<b>459.61</b>	<b>-9.61</b>	<b>97.9%</b>
<b>E10340 · Social Security Taxes</b>				
E10341 · Social Security Taxes	2,823.06	3,028.83	-205.77	93.2%
<b>Total E10340 · Social Security Taxes</b>	<b>2,823.06</b>	<b>3,028.83</b>	<b>-205.77</b>	<b>93.2%</b>
<b>Total E102 · Personnel</b>	<b>68,170.23</b>	<b>77,951.64</b>	<b>-9,781.41</b>	<b>87.5%</b>
<b>E20 · Education &amp; Organization</b>				
E20410 · Sunday School Expense	2,019.85	2,574.52	-554.67	78.5%
E20412 · Discipleship Training Expense	579.72	346.16	233.56	167.5%
E20418 · Children's Ministry Expense	851.22	640.39	210.83	132.9%
E20425 · Music Ministry Expense	2,008.04	2,305.02	-296.98	87.1%
E20440 · Technical Ministries Expense	0.00	865.39	-865.39	0.0%
E20445 · Recreation Expense	0.00	692.31	-692.31	0.0%
E20447 · Hospitality Expense	175.00	380.77	-205.77	46.0%

11:57 AM

03/23/16

Cash Basis

# Beechland Baptist Church

## Profit & Loss Budget vs. Actual

### January through February 2016

	Jan - Feb 16	Budget	\$ Over Budget	% of Budget
E20450 · Youth Expense	448.00	1,990.39	-1,542.39	22.5%
E20460 · Young Adult Expense	0.00	186.96	-186.96	0.0%
E20465 · Senior Adult Ministries Expense	0.00	396.34	-396.34	0.0%
E20490 · New Member Welcome	0.00	631.73	-631.73	0.0%
E20499 · Paper Products - Kitchen Exp	0.00	294.20	-294.20	0.0%
E20501 · Traffic Officer	320.00	450.00	-130.00	71.1%
E20502 · Security Equipment	0.00	346.16	-346.16	0.0%
<b>Total E20 · Education &amp; Organization</b>	<b>6,401.83</b>	<b>12,100.34</b>	<b>-5,698.51</b>	<b>52.9%</b>
<b>E30 · Service</b>				
<b>E30510 · Office</b>				
E305101 · Office - Postage & Permits Exp	490.00	250.00	240.00	196.0%
E305102 · Office - Printing Expense	565.82	524.64	41.18	107.8%
E305103 · Office - Copier Lease & Sup Exp	865.86	750.00	115.86	115.4%
E305104 · Office - Online Web Hosting Exp	120.00	1,166.66	-1,046.66	10.3%
E305105 · Office - Misc Supplies Expense	793.80	863.74	-69.94	91.9%
E305106 · Office - Offering Envelopes Exp	592.77	328.74	264.03	180.3%
E305121 · Office - E-Giving Expense	0.00	95.80	-95.80	0.0%
E305107 · Office - Finance & Acct Expense	818.00	716.70	101.30	114.1%
<b>Total E30510 · Office</b>	<b>4,246.25</b>	<b>4,696.28</b>	<b>-450.03</b>	<b>90.4%</b>
E30521 · Bereavement Expense	454.57	166.66	287.91	272.8%
E30525 · Flowers for Bereaved Expense	646.67	208.34	438.33	310.4%
<b>E30530 · Utilities</b>				
E305301 · Utilities - Gas & Electric Exp	11,508.63	12,500.00	-991.37	92.1%
E305302 · Utilities - Water Expense	1,919.34	2,000.00	-80.66	96.0%
E305303 · Utilities - Trash Expense	681.71	433.34	248.37	157.3%
E305304 · Utilities - Telephones Expense	2,376.99	1,659.96	717.03	143.2%
<b>Total E30530 · Utilities</b>	<b>16,486.67</b>	<b>16,593.30</b>	<b>-106.63</b>	<b>99.4%</b>
E30543 · Publicity	0.00	458.34	-458.34	0.0%
E305451 · House & Grounds Phys Plt Exp	4,203.84	5,000.00	-796.16	84.1%
E305452 · First Impressions Expense	0.00	500.00	-500.00	0.0%
E30546 · Janitorial Supplies Expense	1,076.03	883.34	192.69	121.8%
E30547 · FLC Custodial Services Expense	2,298.74	2,075.19	223.55	110.8%
E30550 · Kitchen Supplies Expense	0.00	100.00	-100.00	0.0%
<b>Total E30 · Service</b>	<b>29,412.77</b>	<b>30,681.45</b>	<b>-1,268.68</b>	<b>95.9%</b>
<b>E40 · Insurance &amp; Debt</b>				
E40610 · Long Term Debt (L&N 3.75%) Exp	24,897.48	26,000.00	-1,102.52	95.8%
E40611 · Southeast Loan (0.00%) Expense	6,666.66	6,666.66	0.00	100.0%
E40620 · Insurance Expense	6,193.66	4,105.84	2,087.82	150.9%
<b>Total E40 · Insurance &amp; Debt</b>	<b>37,757.80</b>	<b>36,772.50</b>	<b>985.30</b>	<b>102.7%</b>
<b>Total E10 · Budgeted Expenses</b>	<b>141,742.63</b>	<b>157,505.93</b>	<b>-15,763.30</b>	<b>90.0%</b>
<b>E50 · Non Budgeted Expenses</b>				
E50746 · Weddings Expense	150.00	0.00	150.00	100.0%
E50745 · Music Academy Expense	845.00	0.00	845.00	100.0%
E50744 · FLC Expense	2,369.43	0.00	2,369.43	100.0%
E50734 · Sweep Account Expense	-417.00	0.00	-417.00	100.0%
E50714 · Deacons Fund Expense	76.00	0.00	76.00	100.0%
E50700 · Upward Sports Expense	2,884.49	0.00	2,884.49	100.0%
E50460 · Counseling Center Expense	7,202.55	0.00	7,202.55	100.0%
E50747 · Mold Cleanup Expense	595.39	0.00	595.39	100.0%
<b>Total E50 · Non Budgeted Expenses</b>	<b>13,705.86</b>	<b>0.00</b>	<b>13,705.86</b>	<b>100.0%</b>
<b>Total Expense</b>	<b>181,229.08</b>	<b>170,105.43</b>	<b>11,123.65</b>	<b>106.5%</b>
<b>Net Ordinary Income</b>	<b>3,087.58</b>	<b>50,156.86</b>	<b>-47,069.28</b>	<b>6.2%</b>
<b>Net Income</b>	<b>3,087.58</b>	<b>50,156.86</b>	<b>-47,069.28</b>	<b>6.2%</b>





# Beechland Baptist Church

*Ministerial Staff*

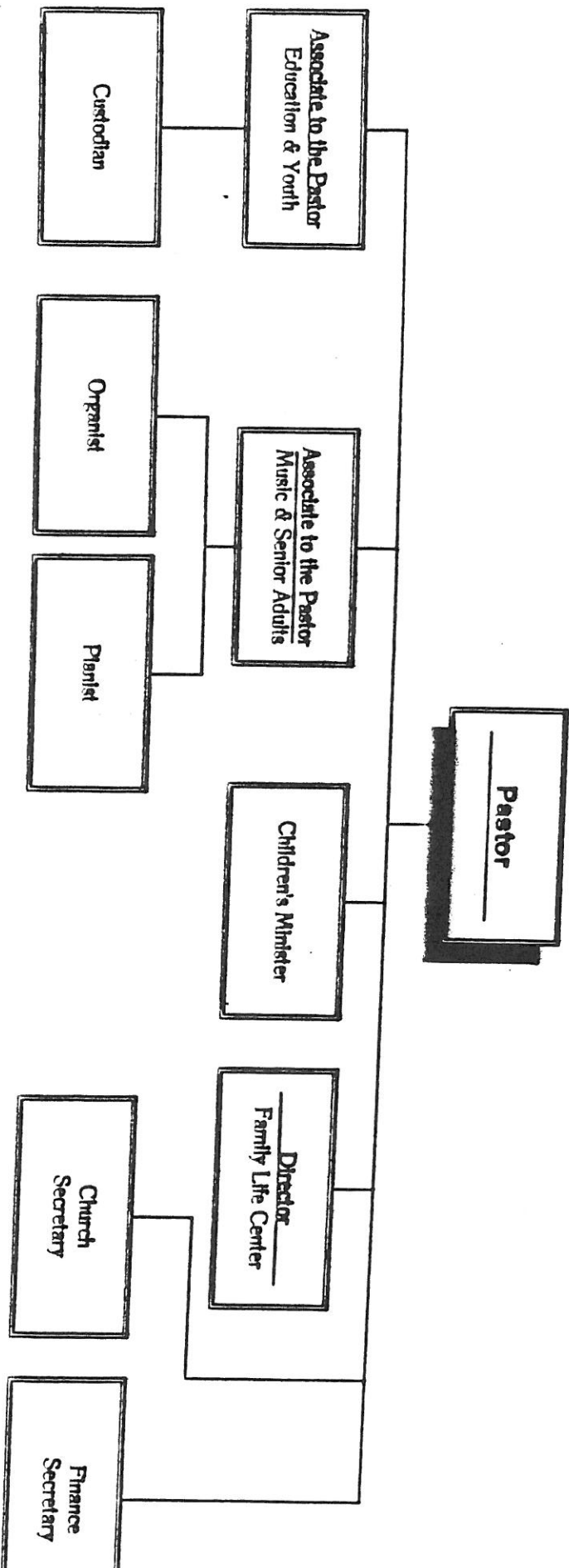

## Organizational Roster

Name	Phone No	Comments
<b><u>Church Cabinet</u></b>		
Susie Ashley	(502) 935-5275	Hospitality
Lisa Bishop	(000) 000-0000	First Impression Team
Kathy Darby	(502) 448-4445	FLC Director/staff
Mary Ann Dougherty	(502) 937-4661	homecoming
Paula Fox	(502) 449-2337	Student Ministry
Manetta Grimes	(502) 935-7175	office
Virgil Hall	(502) 445-5353	Deacon Chair
Steven D Hudgins	(502) 935-6867	Tech Ministry
Allen Simmons	(502) 933-2379	House & Grounds
Steve Skaggs	(502) 742-5321	Mission Team
James Weatherly	(502) 937-3449	Personnel Committee
Ruth A Reasor	(502) 447-0060	Bereavement
Robert Motley	(502) 937-0806	Bus & Van Team
Eugene R Hack	(502) 937-6016	Baptismal Team, SWCM
Becky Whitehead	(502) 744-9324	Recreation, Outreach Director
Linda Cummings	(502) 935-7173	Flower Team
Jim Nacke	(502) 937-3462	Benevolence
Dave Love	(502) 212-3242	Minister of Music & Sr. Adults
Paul Fryrear	(502) 937-0292	Trustees
Joey Gibson	(502) 645-3675	Finance Officer
Allison Allen	(502) 552-1272	Children's Minister

Request for 452 credit only

Form **990-T**

Department of the Treasury  
Internal Revenue Service

**Exempt Organization Business Income Tax Return**  
**(and proxy tax under section 6033(e))**

For calendar year 2011 or other tax year beginning , 2011, and  
ending , 20 . ▶ See separate instructions.

OMB No. 1545-0687

**2011**

Open to Public Inspection for  
501(c)(3) Organizations Only

A ☐ Check box if  
address changed

B Exempt under section

☒ 501(c)(3)

☐ 408(e) ☐ 220(e)

☐ 408A ☐ 530(a)

☐ 529(a)

Print  
or  
Type

Name of organization ( ☐ Check box if name changed and see instructions.)

Beechland Baptist Church

Number, street, and room or suite no. If a P.O. box, see instructions.

4613 Greenwood Rd

City or town, state, and ZIP code

Louisville, KY 40258

D Employer identification number  
(Employees' trust, see instructions.)

E Unrelated business activity codes  
(See instructions.)

C Book value of all assets  
at end of year

2,272,716

F Group exemption number (See instructions.) ▶

1674

G Check organization type ▶ ☒ 501(c) corporation ☐ 501(c) trust ☐ 401(a) trust ☐ Other trust

H Describe the organization's primary unrelated business activity. ▶

I During the tax year, was the corporation a subsidiary in an affiliated group or a parent-subsidary controlled group? . . ▶ ☐ Yes ☐ No

If "Yes," enter the name and identifying number of the parent corporation. ▶

J The books are in care of ▶ Joey Gibson, Finance Officer

Telephone number ▶

502-935-1313

**Part I Unrelated Trade or Business Income**

	(A) Income	(B) Expenses	(C) Net
1a Gross receipts or sales			
b Less returns and allowances			
c Balance ▶	1c		
2 Cost of goods sold (Schedule A, line 7)	2		
3 Gross profit. Subtract line 2 from line 1c	3		
4a Capital gain net income (attach Schedule D)	4a		
b Net gain (loss) (Form 4797, Part II, line 17) (attach Form 4797)	4b		
c Capital loss deduction for trusts	4c		
5 Income (loss) from partnerships and S corporations (attach statement)	5		
6 Rent income (Schedule C)	6		
7 Unrelated debt-financed income (Schedule E)	7		
8 Interest, annuities, royalties, and rents from controlled organizations (Schedule F)	8		
9 Investment income of a section 501(c)(7), (9), or (17) organization (Schedule G)	9		
10 Exploited exempt activity income (Schedule I)	10		
11 Advertising income (Schedule J)	11		
12 Other income (See instructions; attach schedule.)	12		
13 Total. Combine lines 3 through 12	13	0 .00	

**Part II Deductions Not Taken Elsewhere** (See instructions for limitations on deductions.) (Except for contributions, deductions must be directly connected with the unrelated business income.)

14 Compensation of officers, directors, and trustees (Schedule K)	14		
15 Salaries and wages	15		
16 Repairs and maintenance	16		
17 Bad debts	17		
18 Interest (attach schedule)	18		
19 Taxes and licenses	19		
20 Charitable contributions (See instructions for limitation rules.)	20		
21 Depreciation (attach Form 4562)	21		
22 Less depreciation claimed on Schedule A and elsewhere on return	22a		22b
23 Depletion	23		
24 Contributions to deferred compensation plans	24		
25 Employee benefit programs	25		
26 Excess exempt expenses (Schedule I)	26		
27 Excess readership costs (Schedule J)	27		
28 Other deductions (attach schedule)	28		
29 Total deductions. Add lines 14 through 28	29		
30 Unrelated business taxable income before net operating loss deduction. Subtract line 29 from line 13	30		
31 Net operating loss deduction (limited to the amount on line 30)	31		
32 Unrelated business taxable income before specific deduction. Subtract line 31 from line 30	32		
33 Specific deduction (Generally \$1,000, but see line 33 instructions for exceptions.)	33		
34 Unrelated business taxable income. Subtract line 33 from line 32. If line 33 is greater than line 32, enter the smaller of zero or line 32	34	0	.00

**Part III Tax Computation****35 Organizations Taxable as Corporations.** See instructions for tax computation. Controlled group members (sections 1561 and 1563) check here ☐ **See instructions** and:**a** Enter your share of the \$50,000, \$25,000, and \$9,925,000 taxable income brackets (in that order):**(1)** \$  **(2)** \$  **(3)** \$ **b** Enter organization's share of: **(1)** Additional 5% tax (not more than \$11,750) \$ **(2)** Additional 3% tax (not more than \$100,000) \$ **c** Income tax on the amount on line 34 ☐ **35c****36 Trusts Taxable at Trust Rates.** See instructions for tax computation. Income tax on the amount on line 34 from: ☐ Tax rate schedule or ☐ Schedule D (Form 1041) ☐ **36****37 Proxy tax.** See instructions ☐ **37****38 Alternative minimum tax** ☐ **38****39 Total.** Add lines 37 and 38 to line 35c or 36, whichever applies ☐ **39****Part IV Tax and Payments****40a** Foreign tax credit (corporations attach Form 1118; trusts attach Form 1116) **40a****b** Other credits (see instructions) **40b****c** General business credit. Attach Form 3800 (see instructions) **40c****d** Credit for prior year minimum tax (attach Form 8801 or 8827) **40d****e Total credits.** Add lines 40a through 40d **40e****41** Subtract line 40e from line 39 **41****42** Other taxes. Check if from: ☐ Form 4255 ☐ Form 8611 ☐ Form 8697 ☐ Form 8866 ☐ Other (attach schedule) **42****43 Total tax.** Add lines 41 and 42 **43** 0 .00**44a** Payments: A 2010 overpayment credited to 2011 **44a****b** 2011 estimated tax payments **44b****c** Tax deposited with Form 8868 **44c****d** Foreign organizations: Tax paid or withheld at source (see instructions) **44d****e** Backup withholding (see instructions) **44e****f** Credit for small employer health insurance premiums (Attach Form 8941) **44f** 2,082 .24**g** Other credits and payments: ☐ Form 2439 ☐ Form 4136 ☐ Other **44g****45 Total payments.** Add lines 44a through 44g **45** 2,082 .24**46** Estimated tax penalty (see instructions). Check if Form 2220 is attached ☐ **46****47 Tax due.** If line 45 is less than the total of lines 43 and 46, enter amount owed **47****48 Overpayment.** If line 45 is larger than the total of lines 43 and 46, enter amount overpaid **48** 2,082 .24**49** Enter the amount of line 48 you want: **Credited to 2012 estimated tax** **Refunded** **49** 2,082 .24**Part V Statements Regarding Certain Activities and Other Information** (see instructions)**1** At any time during the 2011 calendar year, did the organization have an interest in or a signature or other authority over a financial account (bank, securities, or other) in a foreign country? If YES, the organization may have to file Form TD F 90-22.1, Report of Foreign Bank and Financial Accounts. If YES, enter the name of the foreign country here **Yes No****2** During the tax year, did the organization receive a distribution from, or was it the grantor of, or transferor to, a foreign trust? If YES, see instructions for other forms the organization may have to file. **Yes No****3** Enter the amount of tax-exempt interest received or accrued during the tax year **\$****Schedule A—Cost of Goods Sold.** Enter method of inventory valuation **►****1** Inventory at beginning of year **1****2** Purchases **2****3** Cost of labor **3****4a** Additional section 263A costs (attach schedule) **4a****b** Other costs (attach schedule) **4b****5 Total.** Add lines 1 through 4b **5****6** Inventory at end of year **6****7 Cost of goods sold.** Subtract line 6 from line 5. Enter here and in Part I, line 2 **7****8** Do the rules of section 263A (with respect to property produced or acquired for resale) apply to the organization? **Yes No****Sign Here**

Under penalties of perjury, I declare that I have examined this return, including accompanying schedules and statements, and to the best of my knowledge and belief, it is true, correct, and complete. Declaration of preparer (other than taxpayer) is based on all information of which preparer has any knowledge.

Signature of officer Date **12-13-12**Title **Finance Officer**May the IRS discuss this return with the preparer shown below (see instructions)? ☐ **Yes** ☐ **No****Paid Preparer Use Only**

Print/Type preparer's name

Preparer's signature

Date

Check ☐ if self-employed

PTIN

Firm's name **►**Firm's EIN **►**Firm's address **►**

Phone no.



**Schedule C—Rent Income (From Real Property and Personal Property Leased With Real Property)**

(see instructions)

**1. Description of property**

(1)
(2)
(3)
(4)

**2. Rent received or accrued**

(a) From personal property (if the percentage of rent for personal property is more than 10% but not more than 50%)	(b) From real and personal property (if the percentage of rent for personal property exceeds 50% or if the rent is based on profit or income)	3(a) Deductions directly connected with the income in columns 2(a) and 2(b) (attach schedule)
(1)		
(2)		
(3)		
(4)		
<b>Total</b>	<b>Total</b>	

**(c) Total income.** Add totals of columns 2(a) and 2(b). Enter here and on page 1, Part I, line 6, column (A) ▶**(b) Total deductions.** Enter here and on page 1, Part I, line 6, column (B) ▶**Schedule E—Unrelated Debt-Financed Income** (see instructions)

1. Description of debt-financed property		2. Gross income from or allocable to debt-financed property	3. Deductions directly connected with or allocable to debt-financed property	
			(a) Straight line depreciation (attach schedule)	(b) Other deductions (attach schedule)
(1)				
(2)				
(3)				
(4)				
4. Amount of average acquisition debt on or allocable to debt-financed property (attach schedule)	5. Average adjusted basis of or allocable to debt-financed property (attach schedule)	6. Column 4 divided by column 5	7. Gross income reportable (column 2 × column 6)	8. Allocable deductions (column 6 × total of columns 3(a) and 3(b))
(1)		%		
(2)		%		
(3)		%		
(4)		%		
			Enter here and on page 1, Part I, line 7, column (A).	Enter here and on page 1, Part I, line 7, column (B).

**Totals** ▶**Total dividends-received deductions** included in column 8 ▶**Schedule F—Interest, Annuities, Royalties, and Rents From Controlled Organizations** (see instructions)

1. Name of controlled organization	2. Employer identification number	Exempt Controlled Organizations			
		3. Net unrelated income (loss) (see instructions)	4. Total of specified payments made	5. Part of column 4 that is included in the controlling organization's gross income	6. Deductions directly connected with income in column 5
(1)					
(2)					
(3)					
(4)					

**Nonexempt Controlled Organizations**

7. Taxable Income	8. Net unrelated income (loss) (see instructions)	9. Total of specified payments made	10. Part of column 9 that is included in the controlling organization's gross income	11. Deductions directly connected with income in column 10
(1)				
(2)				
(3)				
(4)				

Add columns 5 and 10. Enter here and on page 1, Part I, line 8, column (A).

Add columns 6 and 11. Enter here and on page 1, Part I, line 8, column (B).

**Totals** ▶



**Schedule G—Investment Income of a Section 501(c)(7), (9), or (17) Organization** (see instructions)

1. Description of income	2. Amount of income	3. Deductions directly connected (attach schedule)	4. Set-asides (attach schedule)	5. Total deductions and set-asides (col. 3 plus col. 4)
(1)				
(2)				
(3)				
(4)				
	Enter here and on page 1, Part I, line 9, column (A).			Enter here and on page 1, Part I, line 9, column (B).
<b>Totals</b>				

**Schedule I—Exploited Exempt Activity Income, Other Than Advertising Income** (see instructions)

1. Description of exploited activity	2. Gross unrelated business income from trade or business	3. Expenses directly connected with production of unrelated business income	4. Net income (loss) from unrelated trade or business (column 2 minus column 3). If a gain, compute cols. 5 through 7.	5. Gross income from activity that is not unrelated business income	6. Expenses attributable to column 5	7. Excess exempt expenses (column 6 minus column 5, but not more than column 4).
(1)						
(2)						
(3)						
(4)						
	Enter here and on page 1, Part I, line 10, col. (A).	Enter here and on page 1, Part I, line 10, col. (B).				Enter here and on page 1, Part II, line 26.
<b>Totals</b>						

**Schedule J—Advertising Income** (see instructions)**Part I Income From Periodicals Reported on a Consolidated Basis**

1. Name of periodical	2. Gross advertising income	3. Direct advertising costs	4. Advertising gain or (loss) (col. 2 minus col. 3). If a gain, compute cols. 5 through 7.	5. Circulation income	6. Readership costs	7. Excess readership costs (column 6 minus column 5, but not more than column 4).
(1)						
(2)						
(3)						
(4)						
<b>Totals (carry to Part II, line (5))</b>						

**Part II Income From Periodicals Reported on a Separate Basis** (For each periodical listed in Part II, fill in columns 2 through 7 on a line-by-line basis.)

1. Name of periodical	2. Gross advertising income	3. Direct advertising costs	4. Advertising gain or (loss) (col. 2 minus col. 3). If a gain, compute cols. 5 through 7.	5. Circulation income	6. Readership costs	7. Excess readership costs (column 6 minus column 5, but not more than column 4).
(1)						
(2)						
(3)						
(4)						
<b>Totals from Part I</b>						
	Enter here and on page 1, Part I, line 11, col. (A).	Enter here and on page 1, Part I, line 11, col. (B).				Enter here and on page 1, Part II, line 27.
<b>Totals, Part II (lines 1-5)</b>						

**Schedule K—Compensation of Officers, Directors, and Trustees** (see instructions)

1. Name	2. Title	3. Percent of time devoted to business	4. Compensation attributable to unrelated business
(1)		%	
(2)		%	
(3)		%	
(4)		%	
<b>Total. Enter here and on page 1, Part II, line 14</b>			

**Credit for Small Employer Health Insurance Premiums**

OMB No. 1545-2198

**2011**Department of the Treasury  
Internal Revenue Service► Information about Form 8941 and its instructions is available at [www.irs.gov/form8941](http://www.irs.gov/form8941).

► Attach to your tax return.

Attachment  
Sequence No. **63**

Name(s) shown on return

Beechland Baptist Church

Identifying number

61-1355659

<b>1</b>	Enter the number of individuals you employed during the tax year who are considered employees for purposes of this credit (see instructions) . . . . .	<b>1</b>	15	
<b>2</b>	Enter the number of full-time equivalent employees you had for the tax year (see instructions). If you entered 25 or more, skip lines 3 through 11 and enter -0- on line 12 . . . . .	<b>2</b>	7	
<b>3</b>	Average annual wages you paid for the tax year (see instructions). If you entered \$50,000 or more, skip lines 4 through 11 and enter -0- on line 12 . . . . .	<b>3</b>	41517	.00
<b>4</b>	Premiums you paid during the tax year for employees included on line 1 for health insurance coverage under a qualifying arrangement (see instructions) . . . . .	<b>4</b>	24546	.03
<b>5</b>	Premiums you would have entered on line 4 if the total premium for each employee equaled the average premium for the small group market in which you offered health insurance coverage (see instructions) . . . . .	<b>5</b>	25576	.00
<b>6</b>	Enter the <b>smaller</b> of line 4 or line 5 . . . . .	<b>6</b>	24546	.03
<b>7</b>	Multiply line 6 by the applicable percentage: • Tax-exempt small employers, multiply line 6 by 25% (.25) • All other small employers, multiply line 6 by 35% (.35) . . . . .	<b>7</b>	6,136	.51
<b>8</b>	If line 2 is 10 or less, enter the amount from line 7. Otherwise, see instructions . . . . .	<b>8</b>	6,136	.51
<b>9</b>	If line 3 is \$25,000 or less, enter the amount from line 8. Otherwise, see instructions . . . . .	<b>9</b>	2,082	.24
<b>10</b>	Enter the total amount of any state premium subsidies paid and any state tax credits available to you for premiums included on line 4 (see instructions) . . . . .	<b>10</b>	0	.00
<b>11</b>	Subtract line 10 from line 4. If zero or less, enter -0- . . . . .	<b>11</b>	24546	.03
<b>12</b>	Enter the <b>smaller</b> of line 9 or line 11 . . . . .	<b>12</b>	2,082	.24
<b>13</b>	If line 12 is zero, skip lines 13 and 14 and go to line 15. Otherwise, enter the number of employees included on line 1 for whom you paid premiums during the tax year for health insurance coverage under a qualifying arrangement (see instructions) . . . . .	<b>13</b>	3	
<b>14</b>	Enter the number of full-time equivalent employees you would have entered on line 2 if you only included employees included on line 13 . . . . .	<b>14</b>	3	
<b>15</b>	Credit for small employer health insurance premiums from partnerships, S corporations, cooperatives, estates, and trusts (see instructions) . . . . .	<b>15</b>	0	.00
<b>16</b>	Add lines 12 and 15. Cooperatives, estates, and trusts, go to line 17. Tax-exempt small employers, skip lines 17 and 18 and go to line 19. Partnerships and S corporations, stop here and report this amount on Schedule K. All others, stop here and report this amount on Form 3800, line 4h . . . . .	<b>16</b>	2,082	.24
<b>17</b>	Amount allocated to patrons of the cooperative or beneficiaries of the estate or trust (see instructions) . . . . .	<b>17</b>		
<b>18</b>	Cooperatives, estates, and trusts, subtract line 17 from line 16. Stop here and report this amount on Form 3800, line 4h . . . . .	<b>18</b>		
<b>19</b>	Enter the amount you paid in 2011 for taxes considered payroll taxes for purposes of this credit (see instructions) . . . . .	<b>19</b>	34,315	.35
<b>20</b>	Tax-exempt small employers, enter the <b>smaller</b> of line 16 or line 19 here and on Form 990-T, line 44f . . . . .	<b>20</b>	2,082	.24

## BEECHLAND BAPTIST CHURCH, INCORPORATED

### General Information

<b>Organization Number</b>	0481470
<b>Name</b>	BEECHLAND BAPTIST CHURCH, INCORPORATED
<b>Profit or Non-Profit</b>	N - Non-profit
<b>Company Type</b>	KCO - Kentucky Corporation
<b>Status</b>	A - Active
<b>Standing</b>	G - Good
<b>State</b>	KY
<b>File Date</b>	10/6/1999
<b>Organization Date</b>	10/6/1999
<b>Last Annual Report</b>	6/1/2015
<b>Principal Office</b>	4613 GREENWOOD RD LOUISVILLE, KY 40258
<b>Registered Agent</b>	RAYMOND J. NABER, JR. 2450 MEIDINGER TOWER 462 SOUTH FOURTH AVE LOUISVILLE, KY 40202

### Current Officers

<b>Sole Officer</b>	<u>KENNETH HOLLIS PASTOR</u>
<b>Director</b>	<u>KEITH SHARTZER</u>
<b>Director</b>	<u>GARY TANNER</u>
<b>Director</b>	<u>KARL COOLEY</u>

### Individuals / Entities listed at time of formation

<b>Director</b>	<u>TRACY PREWITT</u>
<b>Director</b>	<u>NORMAN REINSCHELD</u>
<b>Director</b>	<u>FE KLUSMEIER</u>
<b>Incorporator</b>	<u>RAYMOND J NABER JR</u>

### Images available online

Documents filed with the Office of the Secretary of State on September 15, 2004 or thereafter are available as scanned images or PDF documents. Documents filed prior to September 15, 2004 will become available as the images are created.

<u>Annual Report</u>	6/1/2015	1 page	<u>PDF</u>
<u>Annual Report</u>	1/27/2014	1 page	<u>PDF</u>
<u>Annual Report</u>	6/24/2013	1 page	<u>PDF</u>
<u>Annual Report</u>	2/13/2012	1 page	<u>PDF</u>
<u>Annual Report</u>	2/22/2011	1 page	<u>PDF</u>
<u>Annual Report</u>	7/21/2010	1 page	<u>PDF</u>
<u>Annual Report</u>	3/18/2009	2 pages	<u>tiff</u> <u>PDF</u>
<u>Annual Report</u>	2/28/2008	1 page	<u>tiff</u> <u>PDF</u>

<u>Annual Report</u>	2/8/2007	1 page	<u>tiff</u>	<u>PDF</u>
<u>Annual Report</u>	3/15/2006	1 page	<u>tiff</u>	<u>PDF</u>
<u>Annual Report</u>	3/18/2005	1 page	<u>tiff</u>	<u>PDF</u>
<u>Annual Report</u>	6/3/2003	1 page	<u>tiff</u>	<u>PDF</u>
<u>Annual Report</u>	4/23/2002	1 page	<u>tiff</u>	<u>PDF</u>
<u>Annual Report</u>	5/24/2001	1 page	<u>tiff</u>	<u>PDF</u>
<u>Annual Report</u>	7/6/2000	1 page	<u>tiff</u>	<u>PDF</u>
<u>Articles of Incorporation</u>	10/6/1999	4 pages	<u>tiff</u>	<u>PDF</u>

## Assumed Names

## Activity History

Filing	File Date	Effective Date	Org. Referenced
Annual report	6/1/2015 10:54:16 PM	6/1/2015 10:54:16 PM	
Annual report	1/27/2014 12:47:04 PM	1/27/2014 12:47:04 PM	
Annual report	6/24/2013 2:14:23 PM	6/24/2013 2:14:23 PM	
Annual report	2/13/2012 9:42:05 AM	2/13/2012 9:42:05 AM	
Annual report	2/22/2011 9:43:41 AM	2/22/2011 9:43:41 AM	
Annual report	7/21/2010 10:37:08 AM	7/21/2010 10:37:08 AM	
Annual report	3/18/2009 9:00:38 AM	3/18/2009	
Annual report	2/28/2008 10:53:01 AM	2/28/2008	
Annual report	2/8/2007 11:43:15 AM	2/8/2007	
Annual report	3/15/2006 10:10:15 AM	3/15/2006	
Add	10/6/1999	10/6/1999	

## Microfilmed Images

Microfilm images are not available online. They can be ordered by faxing a Request For Corporate Documents to the Corporate Records Branch at 502-564-5687.

Annual Report	4/9/2004	1 page
Annual Report	3/7/2004	1 page
Annual Report	6/3/2003	1 page
Annual Report	4/23/2002	1 page
Annual Report	5/24/2001	1 page
Annual Report	7/6/2000	1 page
Articles of Incorporation	10/6/1999	3 pages



Form **W-9**  
(Rev. December 2011)  
Department of the Treasury  
Internal Revenue Service

## Request for Taxpayer Identification Number and Certification

Give Form to the  
requester. Do not  
send to the IRS.

Print or type  
See Specific Instructions on page 2.

Name (as shown on your income tax return)  
**Beechland Baptist Church**

Business name/disregarded entity name, if different from above

Check appropriate box for federal tax classification:  
☐ Individual/sole proprietor    ☐ C Corporation    ☐ S Corporation    ☐ Partnership    ☐ Trust/estate  
☐ Limited liability company. Enter the tax classification (C=C corporation, S=S corporation, P=partnership) ▶  
☐ Other (see instructions) ▶

☒ Exempt payee

Address (number, street, and apt. or suite no.)  
**4613 Greenwood Rd**

City, state, and ZIP code  
**Louisville, KY 40258**

List account number(s) here (optional)

Requester's name and address (optional)

### Part I Taxpayer Identification Number (TIN)

Enter your TIN in the appropriate box. The TIN provided must match the name given on the "Name" line to avoid backup withholding. For individuals, this is your social security number (SSN). However, for a resident alien, sole proprietor, or disregarded entity, see the Part I instructions on page 3. For other entities, it is your employer identification number (EIN). If you do not have a number, see *How to get a TIN* on page 3.

Note. If the account is in more than one name, see the chart on page 4 for guidelines on whose number to enter.

Social security number

				-			-				
--	--	--	--	---	--	--	---	--	--	--	--

Employer identification number

### Part II Certification

Under penalties of perjury, I certify that:

- The number shown on this form is my correct taxpayer identification number (or I am waiting for a number to be issued to me), and
- I am not subject to backup withholding because: (a) I am exempt from backup withholding, or (b) I have not been notified by the Internal Revenue Service (IRS) that I am subject to backup withholding as a result of a failure to report all interest or dividends, or (c) the IRS has notified me that I am no longer subject to backup withholding, and
- I am a U.S. citizen or other U.S. person (defined below).

**Certification instructions.** You must cross out item 2 above if you have been notified by the IRS that you are currently subject to backup withholding because you have failed to report all interest and dividends on your tax return. For real estate transactions, item 2 does not apply. For mortgage interest paid, acquisition or abandonment of secured property, cancellation of debt, contributions to an individual retirement arrangement (IRA), and generally, payments other than interest and dividends, you are not required to sign the certification, but you must provide your correct TIN. See the instructions on page 4.

Sign  
Here

Signature of  
U.S. person ▶

Date ▶

3/31/16

### General Instructions

Section references are to the Internal Revenue Code unless otherwise noted.

#### Purpose of Form

A person who is required to file an information return with the IRS must obtain your correct taxpayer identification number (TIN) to report, for example, income paid to you, real estate transactions, mortgage interest you paid, acquisition or abandonment of secured property, cancellation of debt, or contributions you made to an IRA.

Use Form W-9 only if you are a U.S. person (including a resident alien), to provide your correct TIN to the person requesting it (the requester) and, when applicable, to:

- Certify that the TIN you are giving is correct (or you are waiting for a number to be issued),
- Certify that you are not subject to backup withholding, or
- Claim exemption from backup withholding if you are a U.S. exempt payee. If applicable, you are also certifying that as a U.S. person, your allocable share of any partnership income from a U.S. trade or business is not subject to the withholding tax on foreign partners' share of effectively connected income.

Note, if a requester gives you a form other than Form W-9 to request your TIN, you must use the requester's form if it is substantially similar to this Form W-9.

**Definition of a U.S. person.** For federal tax purposes, you are considered a U.S. person if you are:

- An individual who is a U.S. citizen or U.S. resident alien,
- A partnership, corporation, company, or association created or organized in the United States or under the laws of the United States,
- An estate (other than a foreign estate), or
- A domestic trust (as defined in Regulations section 301.7701-7).

**Special rules for partnerships.** Partnerships that conduct a trade or business in the United States are generally required to pay a withholding tax on any foreign partners' share of income from such business. Further, in certain cases where a Form W-9 has not been received, a partnership is required to presume that a partner is a foreign person, and pay the withholding tax. Therefore, if you are a U.S. person that is a partner in a partnership conducting a trade or business in the United States, provide Form W-9 to the partnership to establish your U.S. status and avoid withholding on your share of partnership income.