

SEATONVILLE ROAD - R/W VARIES

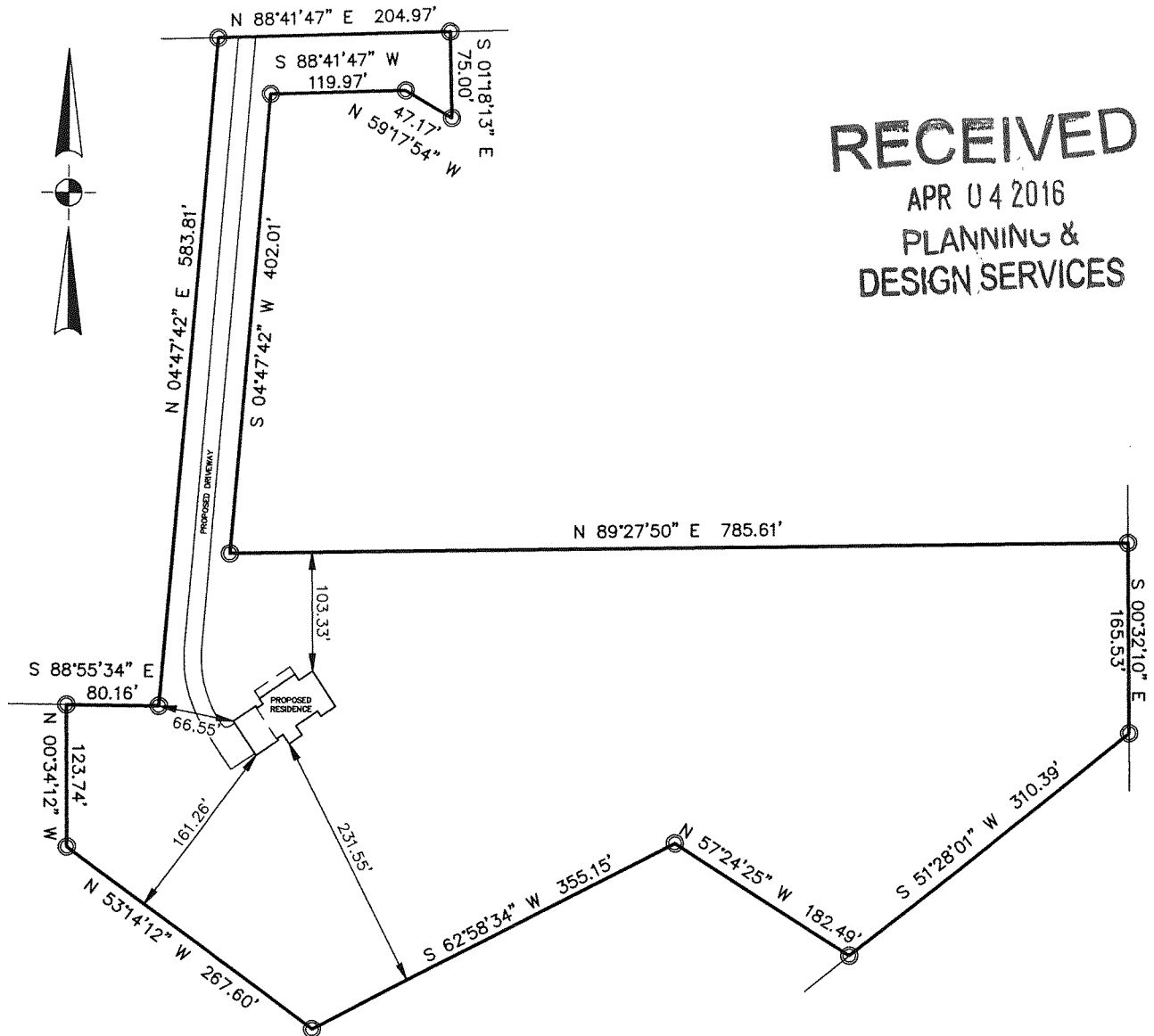

RECEIVED

APR 04 2016
PLANNING &
DESIGN SERVICES

108 Daventry Lane
Suite 300
Louisville, Ky 40223
t: (502) 327-7073
f: (502) 327-7066

EXHIBIT

CLIENT: MERIDIAN CONSTRUCTION, LLC
SITE: 11704 SEATONVILLE ROAD
ADDRESS: LOUISVILLE, KENTUCKY 40291

DRAWN BY
T.D.T.DATE
4/4/16SCALE
1"=150'