



Louisville-Jefferson County Metro Government
Department of Codes and Regulations
Metro Development Center

444 South Fifth Street, Suite 100, Louisville, KY 40202-4314

Telephone: (502) 574-3321 Fax: (502) 574-3997

All signs must be accompanied by hanging plans and site plans, including any other information required to issue a permit. The fee for a sign permit shall be \$50 for up to 50 square feet of sign face as defined in the Louisville/Jefferson County Land Development Code. The fee for signs over 50 square feet shall be \$50 plus \$1 per square foot over fifty square feet.

SIGN PERMIT APPLICATION

Location	501 S 4th St			Est. Cost	\$ 200,000	
Applicant	Bachelor Third Street LLC			Phone	954 662 7000	
Owner/Lessee	Bachelor Third Street LLC By Eric Bachelor, Manager			Phone	954-662-7000	
Address	10463 Harrier St.			Email	ERIC.BACHELOR@MAC.COM	
City	Plantation	State	FLA.	Zip Code	33324	

Sign Detail							
ID No.	Decal No.		changing image		Permit Fee	\$	
<input checked="" type="checkbox"/> Attached		<input type="checkbox"/> Freestanding		<input type="checkbox"/> Freestanding Directional		<input type="checkbox"/> Outdoor Advertising	
<input type="checkbox"/> Small Freestanding (portable)		<input type="checkbox"/> Banner		<input type="checkbox"/> Projecting		<input type="checkbox"/> Other	
Illuminated		LED		Rate Change Per Second		*Video	
<input checked="" type="checkbox"/> Yes <input type="checkbox"/> No		<input checked="" type="checkbox"/> Yes <input type="checkbox"/> No				<input type="checkbox"/> Yes <input type="checkbox"/> No	
Height	13'-4"	Width	23'-3"	Thickness	8"	Sq. Ft.	312.22
Wind Load (PSF)		No. of Faces	1	Pedestrian Clearance	318"	Height to Highest Point	45'
Building Information		Wall: <input checked="" type="checkbox"/> Front <input checked="" type="checkbox"/> Rear <input type="checkbox"/> Right Side (facing front) <input type="checkbox"/> Left Side (facing front)					
Length		Height		Total Square Foot			
194'		56'		10,804 sq ft			
Existing Signs		Are there any existing signs on this wall? <input type="checkbox"/> Yes (Photo Required) <input checked="" type="checkbox"/> No				If Yes, Total Square Feet:	

Sign Detail							
ID No.	Decal No.		Permit Fee		\$		
<input type="checkbox"/> Attached		<input type="checkbox"/> Freestanding		<input type="checkbox"/> Freestanding Directional		<input type="checkbox"/> Outdoor Advertising	
<input type="checkbox"/> Small Freestanding (portable)		<input type="checkbox"/> Banner		<input type="checkbox"/> Projecting		<input type="checkbox"/> Other	
Illuminated		LED		Rate Change Per Second		*Video	
<input type="checkbox"/> Yes <input type="checkbox"/> No		<input type="checkbox"/> Yes <input type="checkbox"/> No				<input type="checkbox"/> Yes <input type="checkbox"/> No	
Height		Width		Thickness		Sq. Ft.	
Wind Load (PSF)		No. of Faces		Pedestrian Clearance		Height to Highest Point	
Building Information		Wall: <input type="checkbox"/> Front <input type="checkbox"/> Rear <input type="checkbox"/> Right Side (facing front) <input type="checkbox"/> Left Side (facing front)					
Length		Height		Total Square Foot			
Existing Signs		Are there any existing signs on this wall? <input type="checkbox"/> Yes (Photo Required) <input type="checkbox"/> No				If Yes, Total Square Feet:	

In consideration of the approval of this application the undersigned hereby agrees to comply with sign standards stipulated on the Code of Ordinances. Also to indemnify and hold Louisville-Jefferson County Metro Government against any claim for damages to the person or property of anyone occasioned by, or in any way growing out of the erection of maintenance of said sign over said public way, and will defend all suits and pay all judgments therefore against Louisville-Jefferson County Metro Government. Special approval required if location in Preservation, Urban Renewal and River Front districts. Also in accepting this permit the owner or his authorized agent agrees to comply with all applicable zoning regulations for the zoning district in which said sign is to be constructed.

James W. Layson
Signature of Authorized Agent
(Property Owner or Lessee)

1-14-2016
Date

*Video signs require Planning and Design approval based on the Land Development Code (LDC)

Supplemental Sign Application Form

Sign Detail									
ID No.		Decal No.			Permit Fee		\$		
<input type="checkbox"/> Attached			<input type="checkbox"/> Freestanding		<input type="checkbox"/> Freestanding Directional		<input type="checkbox"/> Outdoor Advertising		
<input type="checkbox"/> Small Freestanding (portable)			<input type="checkbox"/> Banner		<input type="checkbox"/> Projecting		<input type="checkbox"/> Other		
Illuminated			LED		Rate Change Per Second		*Video		
<input type="checkbox"/> Yes <input type="checkbox"/> No			<input type="checkbox"/> Yes <input type="checkbox"/> No				<input type="checkbox"/> Yes <input type="checkbox"/> No		
Height			Width			Thickness			Sq. Ft.
Wind Load (PSF)			No. of Faces			Pedestrian Clearance			Height to Highest Point
Building Information			Wall: <input type="checkbox"/> Front <input type="checkbox"/> Rear <input type="checkbox"/> Right Side (facing front) <input type="checkbox"/> Left Side (facing front)						
Length			Height			Total Square Foot			
Existing Signs		Are there any existing signs on this wall? <input type="checkbox"/> Yes (Photo Required) <input type="checkbox"/> No					If Yes, Total Square Feet:		

Sign Detail									
ID No.		Decal No.			Permit Fee		\$		
<input type="checkbox"/> Attached			<input type="checkbox"/> Freestanding		<input type="checkbox"/> Freestanding Directional		<input type="checkbox"/> Outdoor Advertising		
<input type="checkbox"/> Small Freestanding (portable)			<input type="checkbox"/> Banner		<input type="checkbox"/> Projecting		<input type="checkbox"/> Other		
Illuminated			LED		Rate Change Per Second		*Video		
<input type="checkbox"/> Yes <input type="checkbox"/> No			<input type="checkbox"/> Yes <input type="checkbox"/> No				<input type="checkbox"/> Yes <input type="checkbox"/> No		
Height			Width			Thickness			Sq. Ft.
Wind Load (PSF)			No. of Faces			Pedestrian Clearance			Height to Highest Point
Building Information			Wall: <input type="checkbox"/> Front <input type="checkbox"/> Rear <input type="checkbox"/> Right Side (facing front) <input type="checkbox"/> Left Side (facing front)						
Length			Height			Total Square Foot			
Existing Signs		Are there any existing signs on this wall? <input type="checkbox"/> Yes (Photo Required) <input type="checkbox"/> No					If Yes, Total Square Feet:		

Sign Detail									
ID No.		Decal No.			Permit Fee		\$		
<input type="checkbox"/> Attached			<input type="checkbox"/> Freestanding		<input type="checkbox"/> Freestanding Directional		<input type="checkbox"/> Outdoor Advertising		
<input type="checkbox"/> Small Freestanding (portable)			<input type="checkbox"/> Banner		<input type="checkbox"/> Projecting		<input type="checkbox"/> Other		
Illuminated			LED		Rate Change Per Second		*Video		
<input type="checkbox"/> Yes <input type="checkbox"/> No			<input type="checkbox"/> Yes <input type="checkbox"/> No				<input type="checkbox"/> Yes <input type="checkbox"/> No		
Height			Width			Thickness			Sq. Ft.
Wind Load (PSF)			No. of Faces			Pedestrian Clearance			Height to Highest Point
Building Information			Wall: <input type="checkbox"/> Front <input type="checkbox"/> Rear <input type="checkbox"/> Right Side (facing front) <input type="checkbox"/> Left Side (facing front)						
Length			Height			Total Square Foot			
Existing Signs		Are there any existing signs on this wall? <input type="checkbox"/> Yes (Photo Required) <input type="checkbox"/> No					If Yes, Total Square Feet:		



QUOTE NUMBER: 1525918.3 (Revision 3) DATE: 1/6/2016

SIGN ID: 897459 x10

Commonwealth Signs 977400

Lester Lemaster, Sales
1824 Berry Blvd
LOUISVILLE, KY 40215
502-368-7554
lester@commonwealthsign.com

Shipping Destination

Commonwealth Signs
1824 Berry Blvd
LOUISVILLE, KY 40215

Job Site

Name: Regency
Address: 501 S 4th St
City: Louisville
State: KY Zip: 40202

PRODUCT SPECIFICATIONS

Pixel Pitch: XVS10mm Color
Pixel Matrix: 390 X 690
Cabinet Size: 13'4" H x 23'3" L x 8" D
Viewing Area: 13ft H x 23ft L
Cabinet Style: Single Face Signpak
Character Size: 49 lines / 138 Characters at a 3" type.
Approx. Weight: 3390 Lbs.
Warranty: Standard 5 Year Watchfire warranty applies.

Mfg. Lead Time: 10-14 weeks (after this document is signed & returned and receipt of down payment).

Electrical Service: 240.00 VOLT 4 Wire 93.00 AMP Single Phase Service Refer to the Installation manual for details on wiring. Based on 18.00 hours of operation a day, plus or minus 10% depending on how the sign is programmed.
Example: 115.7 KWHrs a day x \$0.07 = 8.1/Day

STANDARD FEATURES

Color: LED RGB
Color Capability: Min. 1.2 Quintillion
Viewing Angles: 140 Horizontal/70 Vertical
Video: Up to 60FPS; Full Animation capable; Live video capable-specify additional hardware

Includes: Ignite Graphics Software
Brightness: Daytime 7000 NITS ;Nighttime 700 NITS

OPTIONS

Communications: Broadband Wireless (External Controller) Gigabit
Group Link: Not Ordered
Temperature Sensor: w/100-Step Photocell w/50 ft Cable
Software Training: Not Ordered
Personal Computer: PC Not ordered. Ignite Included
Fiber Optic Cable: Not Ordered / Not Required
Cabinet Separation: Standard Up To 15 Feet
Power Requirements: Standard As Quoted
Sign Mounting Kit: Mini Stringers
Spare Parts Kit: Standard Spares Kit
Webcam: Not Ordered / Not Available
Custom Artwork Pkg: Not Ordered
Technician On-Site: Not Ordered
Special Options: Not Ordered

ADDITIONAL OPTIONS

NOTES

CUSTOM SIZE!

ORDER ACCEPTANCE

QUOTE VALID UNTIL 4/5/2016

Buyer acknowledges that prior to executing this Agreement Buyer has read or has had the opportunity and means to review the TERMS OF SALE and Seller's LIMITED WARRANTY, SOFTWARE LICENSE, AND LIMITATION OF LIABILITIES AND REMEDIES at <http://watchfiresigns.com/terms-and-conditions-of-sale> or in the alternative, a hard copy has been provided to Buyer and its receipt is acknowledged.

This quote/offer is expressly limited to the acceptance by the buyer of its exact terms, including the terms of sale and seller's limited warranty, software license, and limitation of liabilities and remedies, all of which are a part of the agreement. Any purchase order or related documents buyer issues to seller (even if it contains terms in addition to or inconsistent with the terms of this agreement) for this transaction shall constitute buyer's unconditional agreement to be bound exclusively by the seller's terms and conditions of this agreement, and buyer hereby agrees that such additional or inconsistent terms shall not apply nor become a part of this agreement.

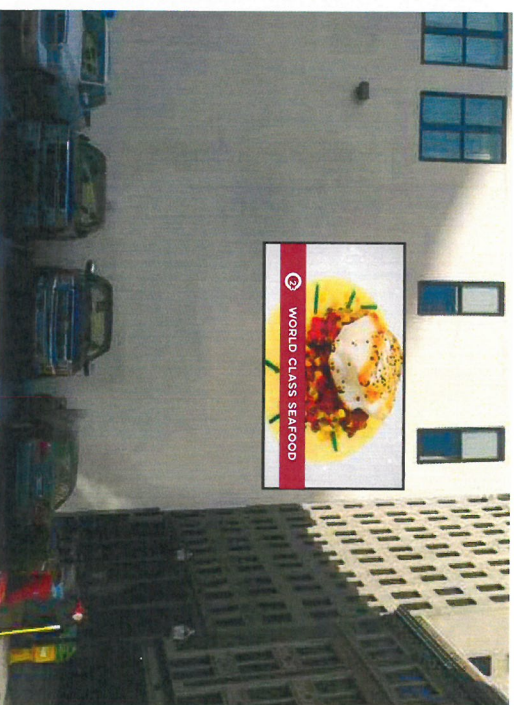
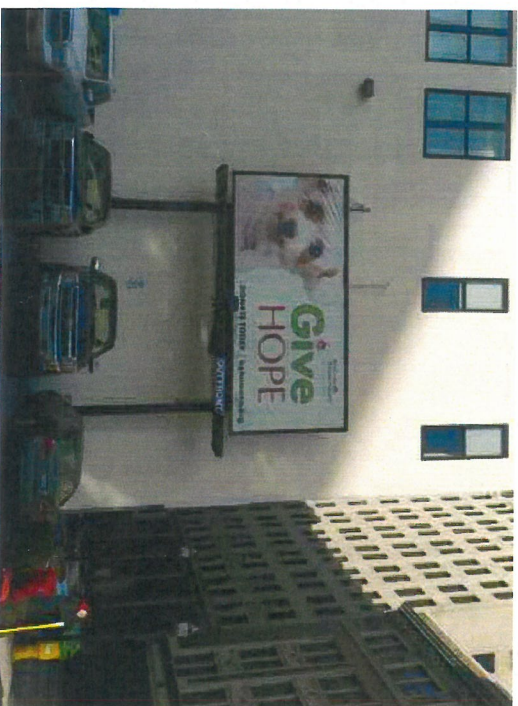
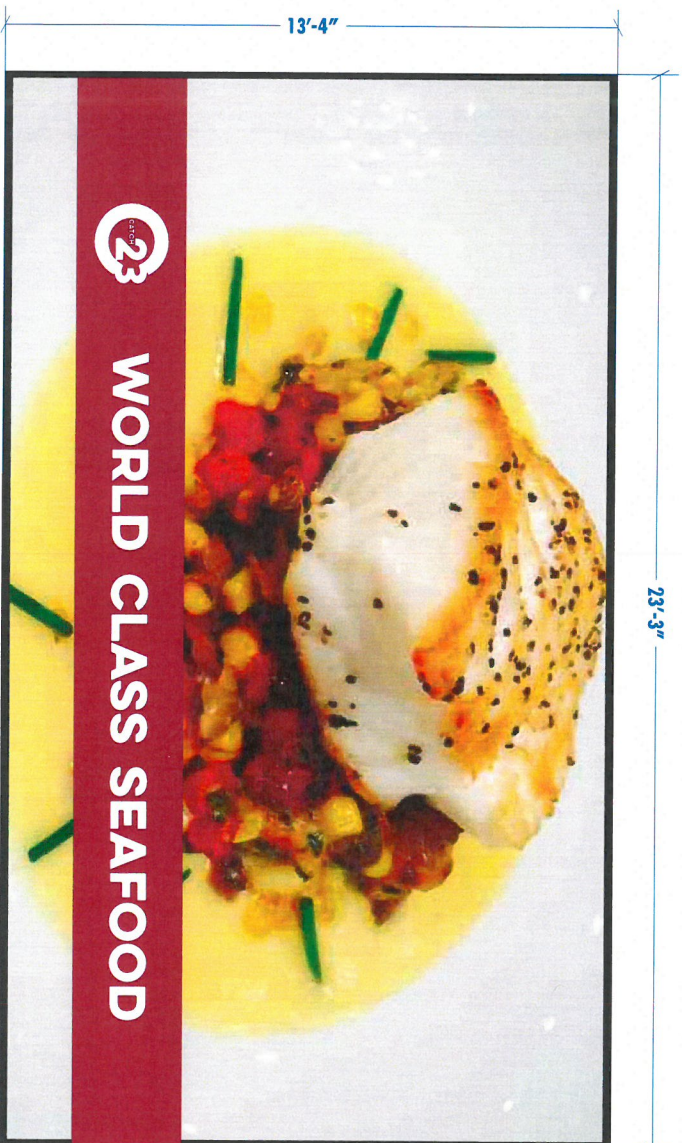

SINGLE SIDED L.E.D. MESSAGE CENTER

QUANTITY: 1

SIZE: 23'-3" W X 13'-4" H

10 MM FULL COLOR

COMMONWEALTH
SIGN COMPANY

1824 Berry Blvd.
Louisville, KY 40215
502.368.7554
Fax 502.361.4490
www.commonwealthsign.com

CLIENT

Catch 23

ADDRESS

505 S 4th St, Louisville, KY

FILENAME

Catch 23 LED Message Center

SALESPERSON

Lester Lemaster

ARTIST

Robert Gastinger

ART RENDERED DATE

12-10-15

TYPE CHECKED

Proposal

SCALE

1/4" = 1'

REVISIONS / DATES

CHANGE SIZE AND PHOTO 01-08-16

2nd 00-00-00

3rd 00-00-00

4th 00-00-00

5th 00-00-00

5th 00-00-00

PAGE

1 OF 1

SALES FINAL APPROVAL

CUSTOMER APPROVAL

