



**Landmarks Certificate of
Appropriateness & Overlay District
Permit**

Louisville Metro Planning & Design Services

Case No.: __

Date: __

RECEIVED

JUN 07 2016
PLANNING &
DESIGN SERVICES

Intake Staff: _

Fee: _

Instructions:

For detailed definitions of *Certificate of Appropriateness* and *Overlay District Permit*, please see page 4 of this application. Applications for *Signage* are no longer submitted to Planning & Design Services. Applications for Signage are to be made directly to the Construction Review Division.

Project Information:

Certificate of Appropriateness:

- ☐ Butchertown ☒ Clifton ☐ Cherokee Triangle ☐ Individual Landmark
☐ Limerick ☒ Old Louisville ☐ Parkland Business ☐ West Main Street

Overlay Permit:

- ☐ Bardstown/Baxter Ave Overlay (BRO) ☐ Downtown Development Review Overlay (DDRO)
☐ Nulu Review Overlay District (NROD)

Project Name: 1379 S. Brook Windows

Project Address / Parcel ID: 1379 S. Brook

Deed Book(s) / Page Numbers²: _

Total Acres: _

Project Cost: _

PVA Assessed Value: _

Existing Square Feet: _

New Construction Square Feet: _

Height (ft.): _

Stories: _

Project Description (*use additional sheets if needed*):

Window replacement. Exterior siding (North side and East extension in rear).
Landscape front and rear.

After-the-fact

RECEIVED

JUN 07 2016

PLANNING &
DESIGN SERVICES

Owner: ☒ Check if primary contact

Name: George Dunlap

Company: _____

Address: 25 Andrew Pkwy

City: Fisherville, KY 40023 State: _____ Zip: _____

Primary Phone: 502-264-1054

Alternate Phone: 502-264-3356

Email: Mdunlap926@gmail.com

Owner Signature (required):



Applicant: ☐ Check if primary contact

Name: _____

Company: _____

Address: _____

City: _____ State: _____ Zip: _____

Primary Phone: _____

Alternate Phone: _____

Email: _____

Attorney: ☐ Check if primary contact

Name: _____

Company: _____

Address: _____

City: _____ State: _____ Zip: _____

Primary Phone: _____

Alternate Phone: _____

Email: _____

Plan prepared by: ☐ Check if primary contact

Name: _____

Company: _____

Address: _____

City: _____ State: _____ Zip: _____

Primary Phone: _____

Alternate Phone: _____

Email: _____

Certification Statement: A certification statement **must be submitted** with any application in which the owner(s) of the subject property is (are) a limited liability company, corporation, partnership, association, trustee, etc., or if someone other than the owner(s) of record sign(s) the application.

I, _____, in my capacity as _____, hereby
representative/authorized agent/other

certify that _____ is (are) the owner(s) of the property which
name of LLC / corporation / partnership / association / etc.

is the subject of this application and that I am authorized to sign this application on behalf of the owner(s).

Signature: _____ Date: _____

I understand that knowingly providing false information on this application may result in any action taken hereon being declared null and void. I

16 COA 1125

further understand that pursuant to KRS 523.010, et seq. knowingly making a material false statement, or otherwise providing false information with the intent to mislead a public servant in the performance of his/her duty is punishable as a Class B misdemeanor.

Project information

- ☐ Land Development Report¹
- ☐ Current photographs showing building front, specific project area, and surrounding buildings
- ☐ Pictures, samples, brochures, or other technical data describing materials, such as windows, doors, roofing, fencing, etc. to be used in the renovation or replacement
- ☐ One map of the project area and surrounding properties (may be obtained from <http://www.lojic.org/> using the *LOJIC Online Map*)

Site plan (see site plan example on next page)

- ☐ Two sets of site plans drawn to scale with dimensions, as applies to the project, indicating property lines, structures, landscaping, fencing, and parking
- ☐ Two copies of floor plans drawn to scale with dimensions and each room labeled
- ☐ Two copies of elevation drawings (a drawing showing exterior walls) drawn to scale with dimensions. For fencing, only photos/drawings of the proposed fence are required.

Committee Review Only

Committee reviews may be required due to the complexity of the case. The necessity of these items will be determined by staff upon review. Projects requiring committee level review include construction of new buildings, demolition, and projects that vary widely from design guidelines.

- ☐ Two sets of 11"x17" format site plans drawn to scale with dimensions
- ☐ Two sets of 11"x17" elevation drawings to scale with dimensions
- ☐ Two sets of 11"x17" landscaping drawings to scale with dimensions
- ☐ One set of mailing label sheets for: 1st tier Adjoining Property Owners (APOs)³, owners, applicants, contacts, and Case Manager. Applicant is responsible for mailing.
- ☐ One copy of the mailing label sheets

RECEIVED

JUN 07 2016

PLANNING &
DESIGN SERVICES

Resources:

1. Detailed instructions to obtain a Land Development Report are available online at:
<http://ags2.lojic.org/lojiconline/>
2. Deeds and plats can be found at the Jefferson County Clerk's Office, located at the 2nd floor of Metro Hall (527 West Jefferson Street, telephone: 502-574-6220). Many deeds, plats and other records are available online at:
<http://www.landrecords.jcc.ky.gov/records/S0Search.html>

-
3. Adjoining property ownership information can be found at the Property Valuation Administrator (PVA) office at 531 Court Place, Suite 504 or via their website: <https://jeffersonpva.ky.gov/>
 4. View agency comments at: <http://portal.louisvilleky.gov/codesandregs/mainsearch>. Enter your case number in the 'Permit/Case/Docket Number' search bar and then select your case under the 'Application Number' tab.

Submittal Instructions:

Applications are due on Fridays at 5:00 p.m. Once complete, please bring the application and supporting documentation to: Planning and Design Services, located at 444 South 5th Street, Suite 300. For more information, call (502) 574-6230 or visit <http://www.louisvilleky.gov/PlanningDesign>.

Definitions:

Certificate of Appropriateness: A project involving physical changes to the exterior of a building, structure, or property designated as a local landmark or located within a local preservation district shall require prior approval in the form of a Certificate of Appropriateness. An approval requires substantial conformance to design guidelines established for each landmark and district. The design guidelines, along with other information regarding local preservation districts, may be found at the website of the Landmarks and Preservation Districts Commission:
<http://www.louisvilleky.gov/PlanningDesign/Historic+Landmarks+and+Preservation+Districts+Commission.htm>

Overlay District Permit: A project involving physical changes to the exterior of a building, structure, or property within an overlay district shall require prior approval in the form of an Overlay Permit. An approval requires substantial conformance to design guidelines established for each overlay district. The design guidelines, along with other information regarding overlay districts, may be found at the following website:
<http://www.louisvilleky.gov/PlanningDesign/Overlay+Districts.htm>

RECEIVED

JUN 07 2016
PLANNING &
DESIGN SERVICES

Sample Site Plan

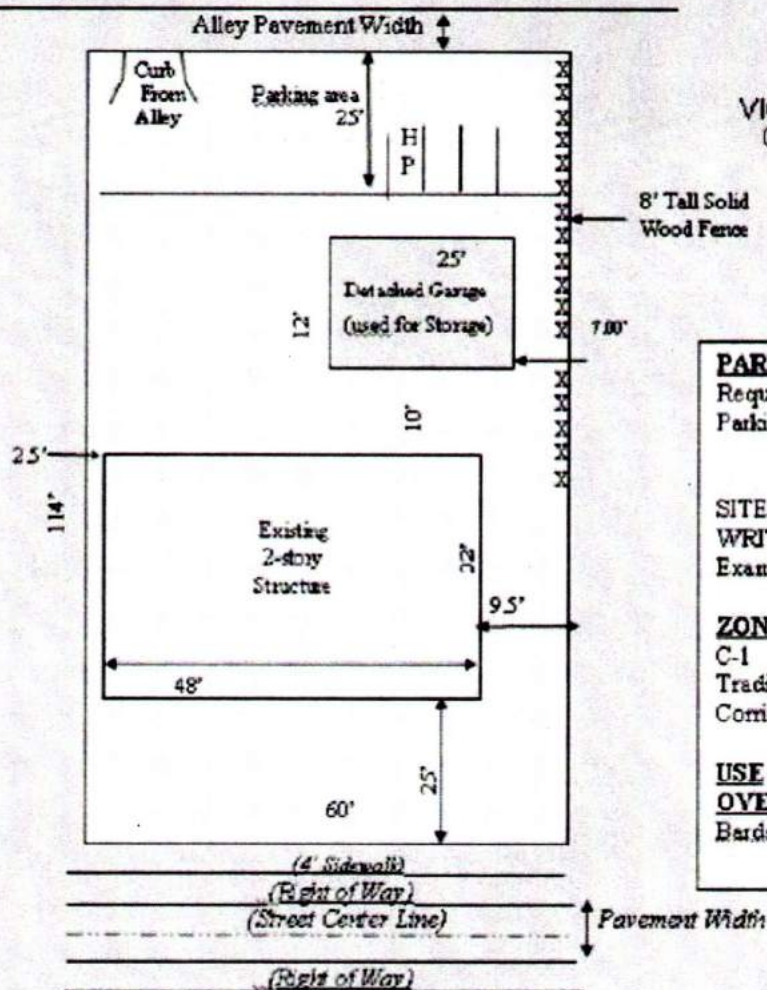

VICINITY MAP (NOT TO SCALE)

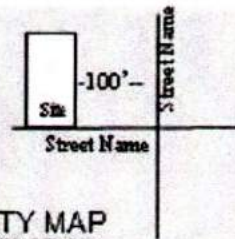

PARKING SUMMARY

Required Parking Spaces - 4
 Parking Spaces - 3
 1 Handicap

SITE ADDRESS
WRITTEN SCALE
 Example: 1" = 20'

ZONING

C-1
 Traditional Marketplace
 Corridor

USE - Clothing Store
OVERLAY DISTRICT -
 Bardstown Rd/Baxter Ave

RECEIVED

JUN 07 2016
 PLANNING &
 DESIGN SERVICES



PLANNING &
DESIGN SERVICES

16 COA 1125

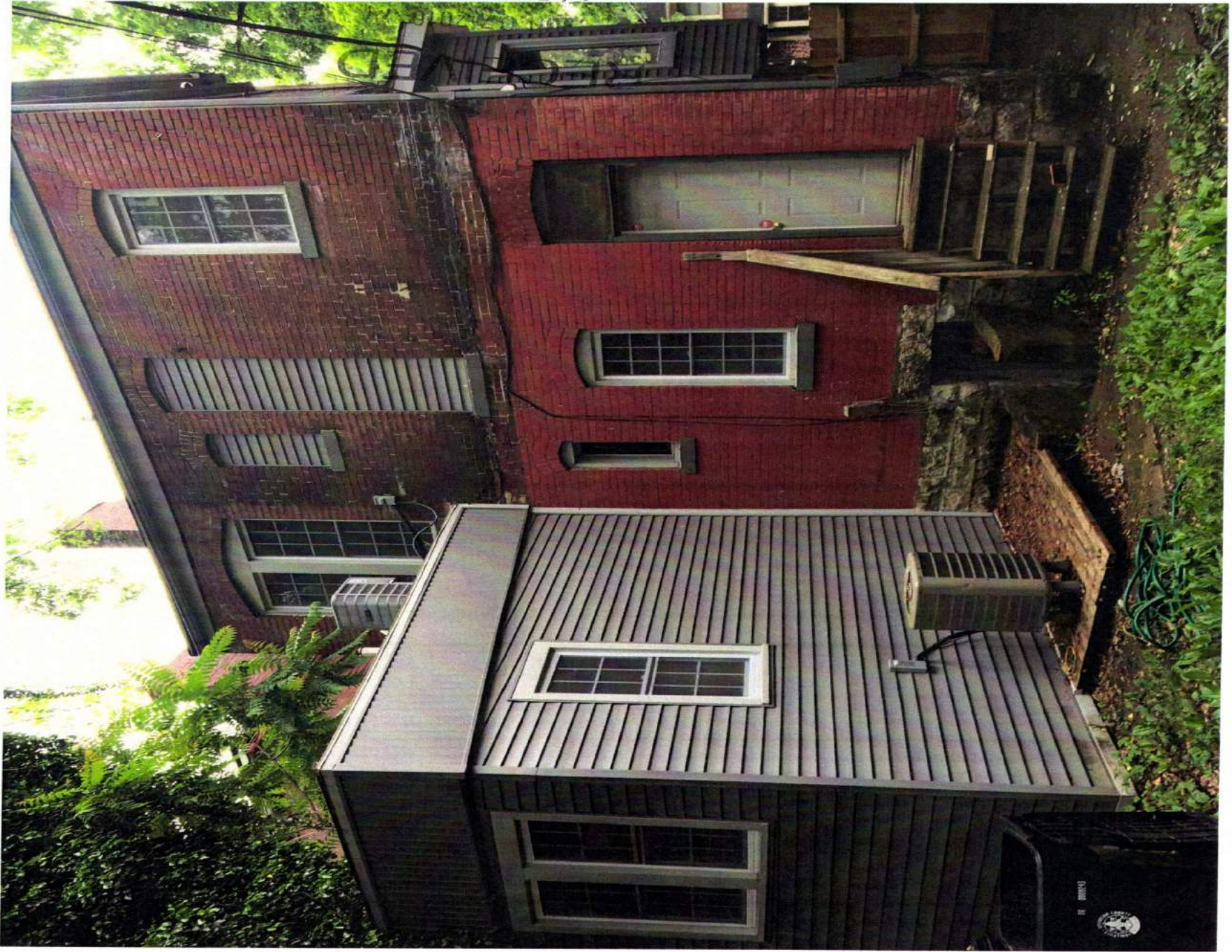

DESIGN SERVICES

LIVING &

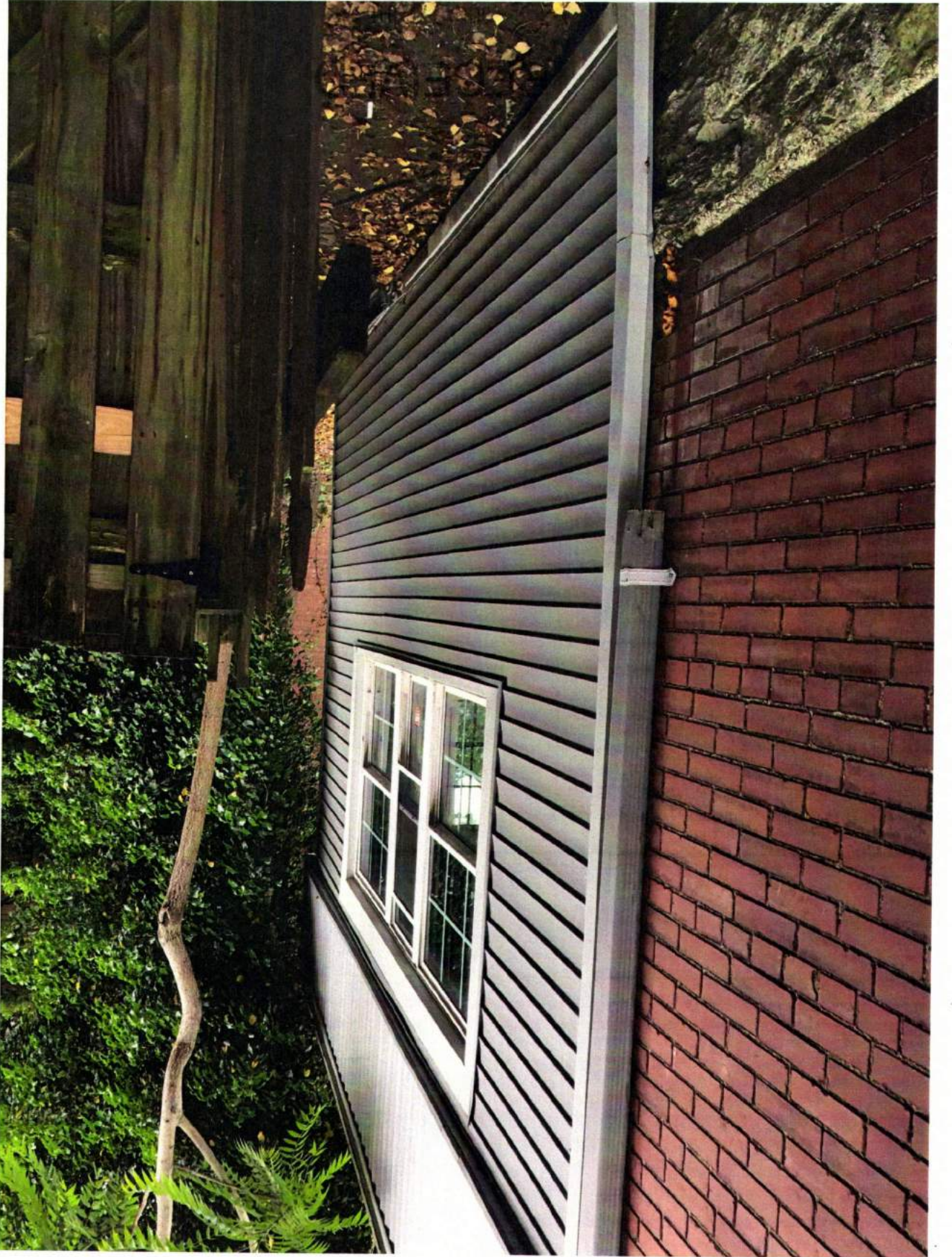

DESIGN SERVICES
LIVING &



RECEIVED

JUN 07 2016

PLANNING &
DESIGN SERVICES

Taken by Savannah 3/17/16

RECEIVED

JUN 07 2016

PLANNING &
DESIGN SERVICES

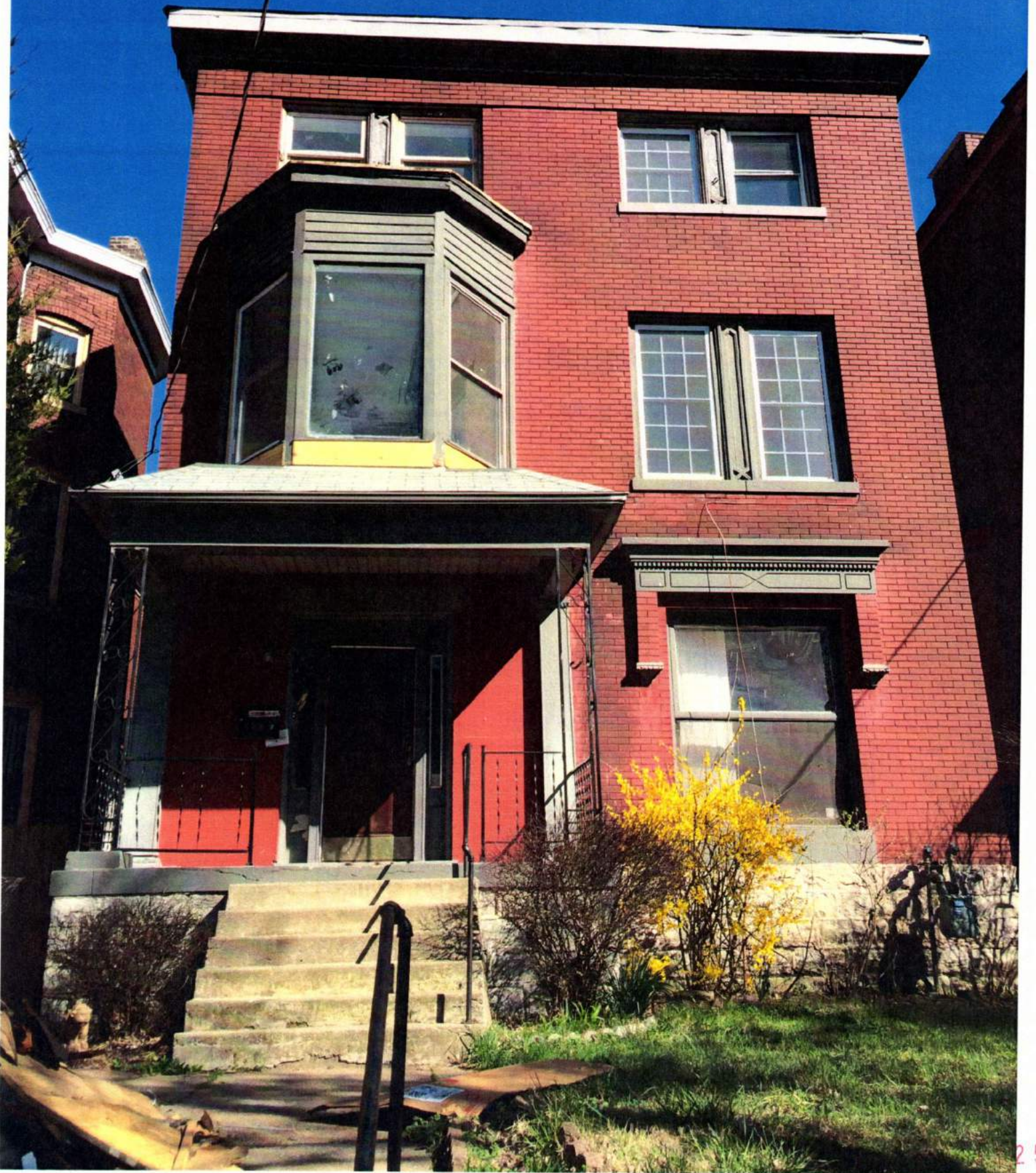

Taken by Savannah 3/17/16

