

VICINITY MAP  
NO SCALE



JEFFREY K. MEYER, PLS  
2525 NELSON MILLER PARKWAY  
SUITE #002  
LOUISVILLE, KENTUCKY 40223  
(502) 649-4952

I hereby certify that this plat and survey were made under my supervision, and that the angular and linear measurements as witnessed by monuments shown hereon, are true and correct to the best of my knowledge and belief. This survey and plat meets or exceeds the minimum standards of all applicable regulations.

*Jeffrey K. Meyer* 2/15/16  
JEFFREY K. MEYER, PLS 2908 DATE

CLASS A SURVEY  
This boundary survey was performed by use of random traverse with the error of closure of 1:30,547 unadjusted. No adjustment were made. Date of survey 2-13-2016.

This survey is subject to a full title search.

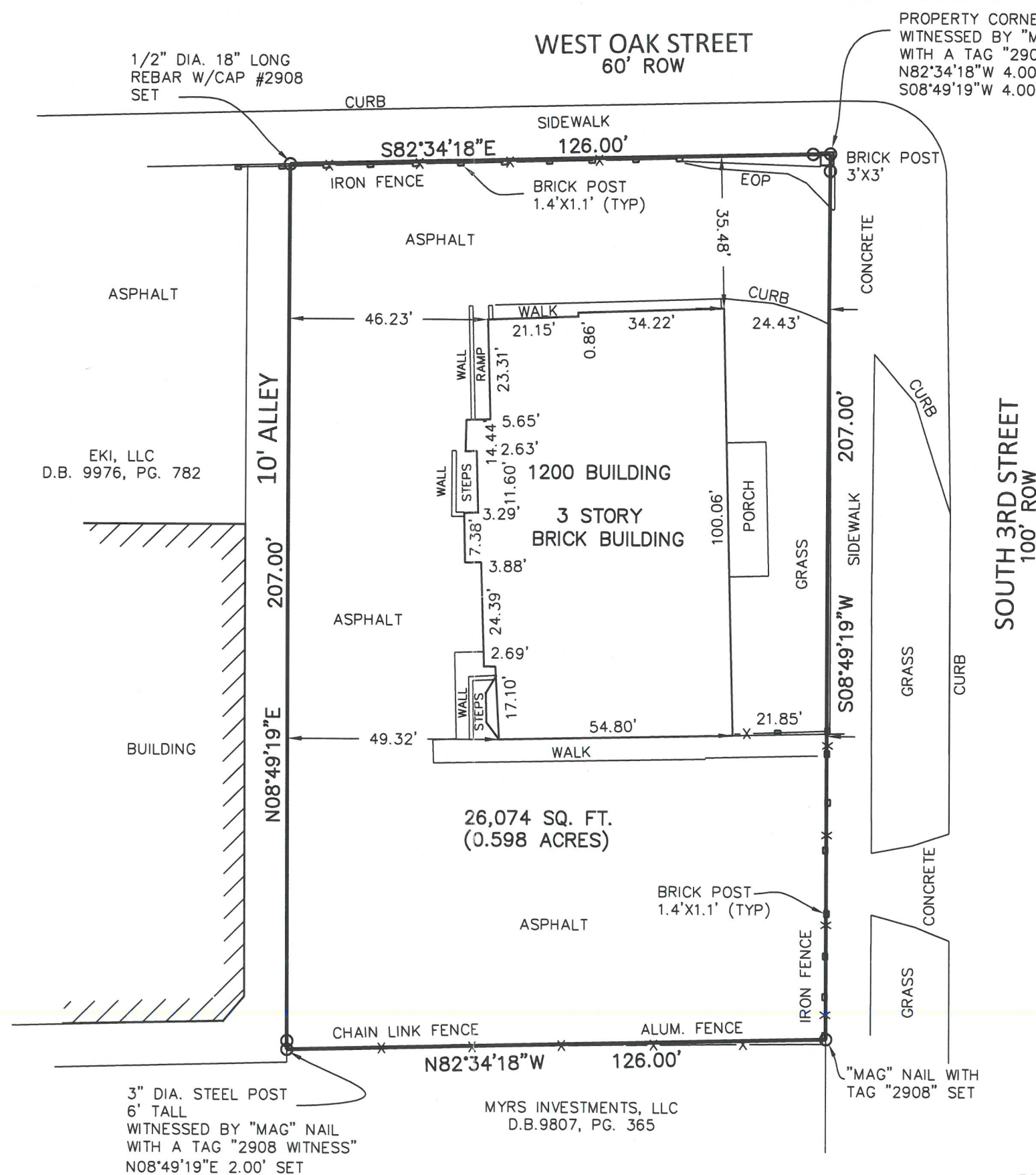

PROPERTY CORNER IS  
WITNESSED BY "MAG" NAILS  
WITH A TAG "2908 WITNESS"  
N82°34'18"W 4.00' SET  
S08°49'19"W 4.00' SET

REFERENCE MERIDIAN:  
GPS OBSERVATIONS OF THE  
TRAVERSE POINTS PROVIDES THE  
BEARINGS BASED UPON KENTUCKY  
NORTH ZONE, 1983 DATUM.



RECEIVED

JUL 22 2016

PLANNING &  
DESIGN SERVICES

BOUNDARY SURVEY

OF  
1202 SOUTH 3RD STREET  
LOUISVILLE, KY. 40203  
FOR  
NICK ELLIS  
1465 SOUTH 4TH STREET  
LOUISVILLE, KY. 40208  
OWNER  
EKI, LLC  
1464 ST. JAMES COURT  
LOUISVILLE, KY. 40208

REFERENCE:  
JEFFERSON COUNTY  
D.B. 9976, PG. 782  
TAX PARCEL 032A00950000

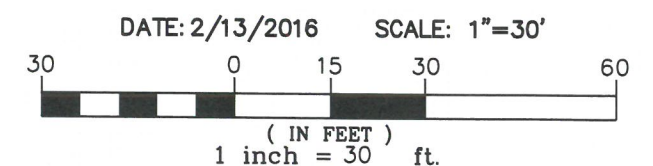

JOB 16-008