

NOTE: This document does NOT constitute a boundary survey and is subject to the inaccuracies that subsequent boundary survey may disclose, and NO property corners were set.

The linear and angular values shown hereon are based on minor subdivision plat of 15801 Taylorsville Rd., Deed Book 8956, Page 132 as recorded in the Office of the Clerk of Jefferson County, KY & the information has not been verified, unless noted.

INFORMATION SHOWN ON THIS SITE PLAN SHALL NOT BE USED TO ESTABLISH THE FUTURE PLACEMENT OF ANY FENCE, STRUCTURES AND OTHER IMPROVEMENTS.

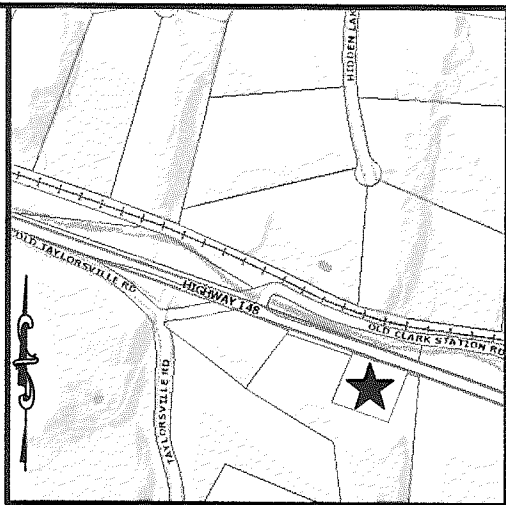

LOCATION MAP - NOT TO SCALE

NOT FOR RECORDING PURPOSES
RECEIVED

OCT 10 2016
PLANNING &
DESIGN SERVICES

Christopher B & Barbara Tharp
DB 8956 Pg 128

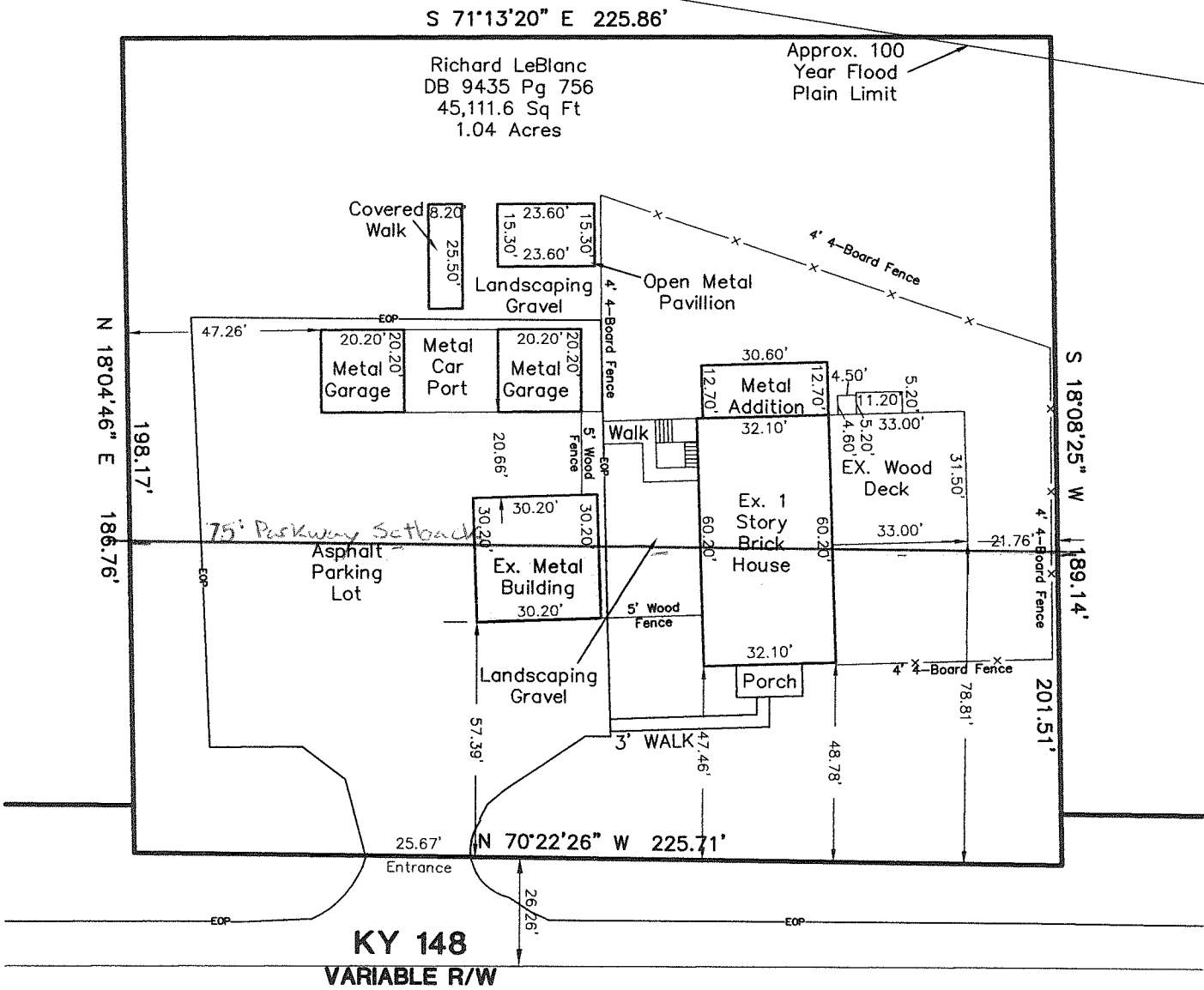

Archie & Ruby Boston
DB 3739 Pg 008



SITE PLAN FOR RICHARD LeBLANC Site Address: 15610 HWY 148, Fisherville, KY 40023 D.B. 9435, Pg. 756 Parcel#004900680000, R-4, N <i>This is not a boundary survey, and is not intended for land transfer</i>		
No Stamp Required	CARDINAL SURVEYING 9009 PRESTON HIGHWAY LOUISVILLE, KY. 40219 PH. (502) 966-3446 www.cardinalsurveyingservices.com	Drawn by: SMS
		Scale: 1" = 40'
		Date: 09/28/2016
		Field Survey Date: 9/15/2016 By: RSM/SM

