

17VARIANCE1000

5305 Pendleton Road



Louisville Metro Board of Zoning Adjustment
Public Hearing

Dante St. Germain, Planner I
February 20, 2017

Request

- **Variance:** from the Land Development Code section 4.4.3.A.1 to allow a fence in the required side yard to exceed 8 feet in height.

Location	Requirement	Request	Variance
Height of Fence in Required Yard	8 ft.	10 ft.	2 ft.

Case Summary / Background

- The applicant proposes a fence separating the driveway of the subject property from the driveway used by the neighboring property.
- The fence has been constructed and is existing. The applicant requests a variance to allow the existing portions of the fence which are approximately 10 feet in height to remain.
- A zoning enforcement violation was issued on 08-17-2016. A permit was issued for a 7' 11" fence on 09-15-2016.

Zoning/Form Districts

Subject Property:

- Existing: R-4/Neighborhood
- Proposed: R-4/Neighborhood

Adjacent Properties:

- North: R-4/Neighborhood
- South: R-4/Neighborhood
- East: R-4/Neighborhood
- West: R-4/Neighborhood

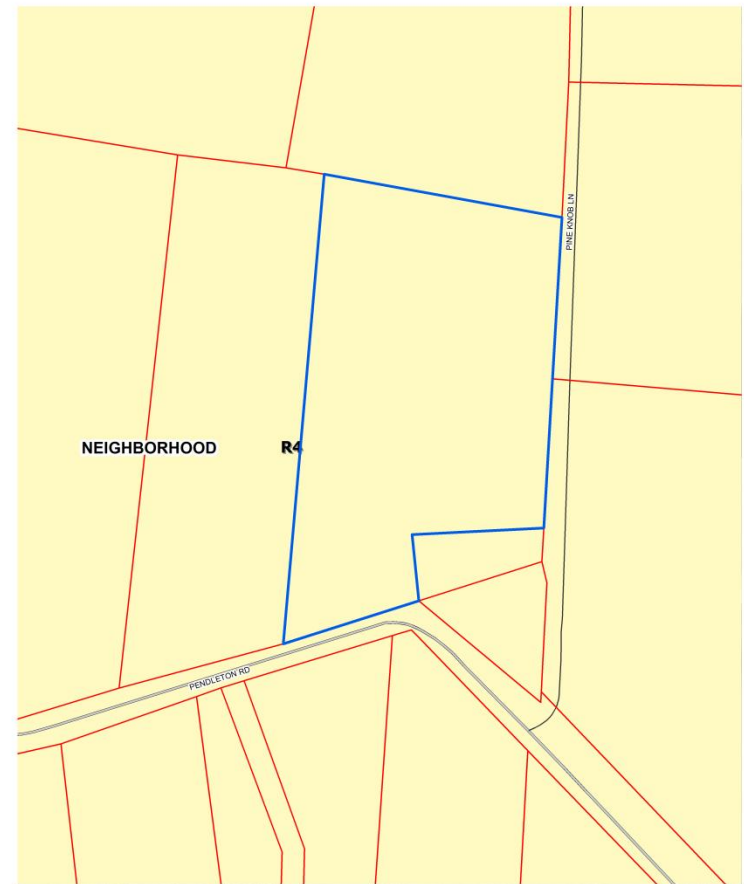

5305 Pendleton Road
feet

120
Map Created: 2/9/2017



Copyright (c) 2017, LOUISVILLE AND JEFFERSON COUNTY METROPOLITAN SEWER DISTRICT (MSD), LOUISVILLE WATER COMPANY (LWC), LOUISVILLE METRO GOVERNMENT and JEFFERSON COUNTY PROPERTY VALUATION ADMINISTRATOR (PVA). All Rights Reserved.

Aerial Photo/Land Use

Subject Property:

- Existing: Single Family Residential
- Proposed: Single Family Residential

Adjacent Properties:

- North: Single Family Residential
- South: Single Family Residential and Agricultural
- East: Single Family Residential
- West: Single Family Residential



5305 Pendleton Road
feet

120
Map Created: 2/9/2017



Copyright (c) 2017, LOUISVILLE AND JEFFERSON COUNTY METROPOLITAN SEWER DISTRICT (MSD), LOUISVILLE WATER COMPANY (LWC), LOUISVILLE METRO GOVERNMENT and JEFFERSON COUNTY PROPERTY VALUATION ADMINISTRATOR (PVA). All Rights Reserved.

Site Photos-Subject Property



View of the fence from the subject property.

Site Photos-Subject Property



View of the fence from the subject property.

Site Photos-Subject Property



View of the fence from the subject property.

Site Photos-Subject Property



View of the fence from the subject property.

Site Photos-Subject Property



View of the fence from across the street.

Site Photos-Subject Property



View of the fence from the neighboring property.

Site Photos-Subject Property



View of the fence from the neighboring property.

Applicant's Site Plan

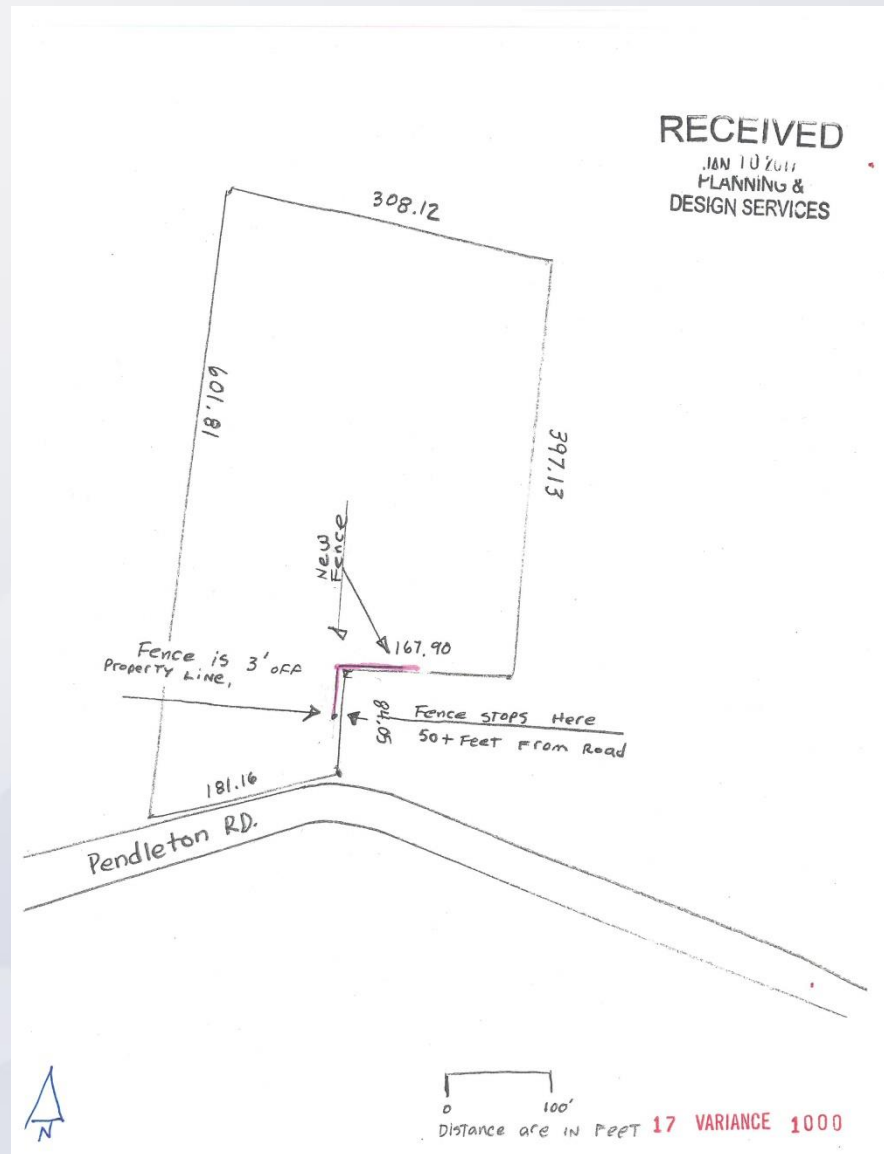

Conclusions

- Must determine if the proposal meets the standard of review for granting a variance as established in the Land Development Code (Jan. 2017) from section 4.4.3.A.1 to allow fence in the required yard to exceed 8 feet in height.

Required Actions

- **Variance:** from the Land Development Code section 4.4.3.A.1 to allow a fence in the required yard to exceed 8 feet in height. Approve/Deny

Location	Requirement	Request	Variance
Height of Fence in Required Yard	8 ft.	10 ft.	2 ft.