

- NOTES:
1. The unadjusted closure error was 1 in 36,310. No adjustments were made for closure.
 2. A Title Examination may reveal roads and easements not shown hereon.
 3. Reference of meridian was taken from RRB. 2, PG. 72 and is shown as S. 57 deg. 32 min. 00 sec. W. along the Southerly side of Brandeis Ave.
 4. The property shown hereon is not in the 100 year flood area as located by F.E.M.A. Map No. 210120 0057 E dated 12-05-2006.
 5. This amends Road Route Book 2, Page 72 which is the Amended Plat of Mechanics Fort Hill Addition.

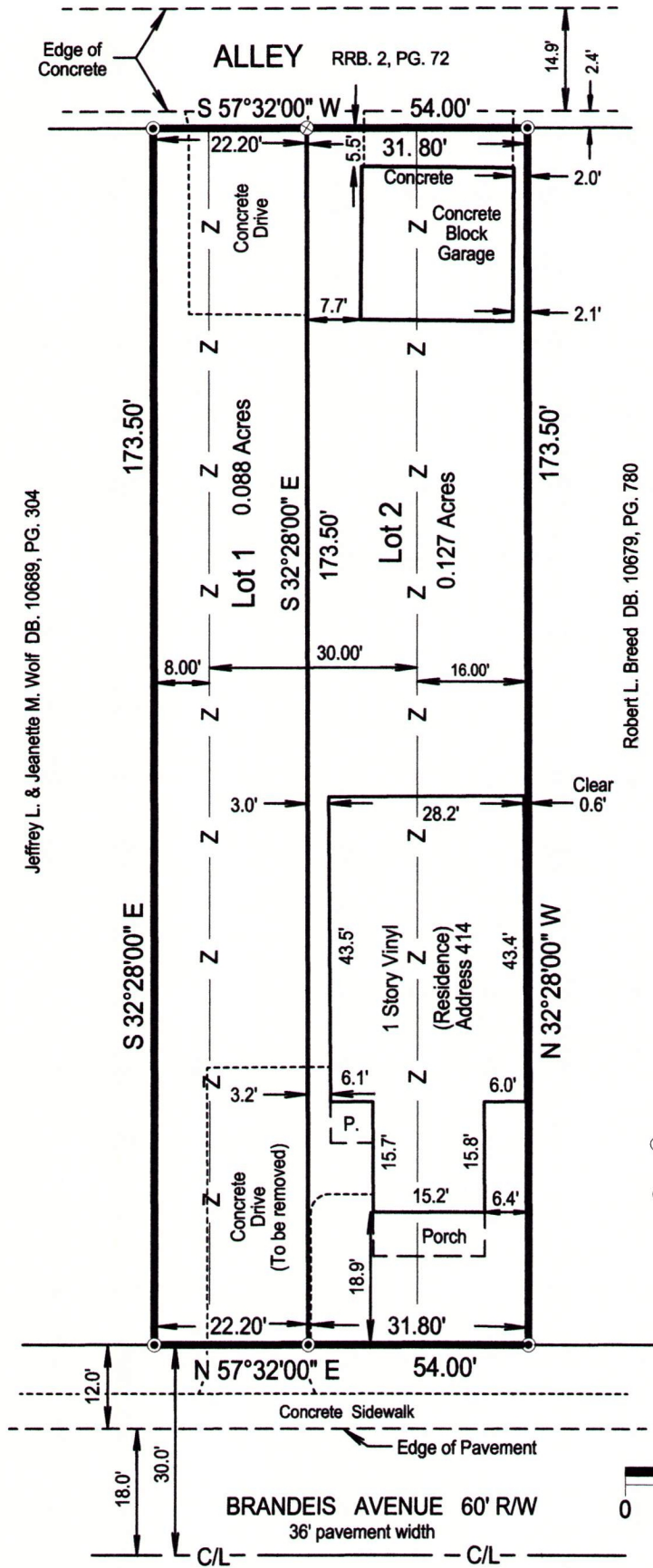

- LEGEND
- = Set a 1/2" rebar with a cap #3444 Willett.
 - ⊗ = Set a magnetic nail with a washer #3444 Willett set in concrete.



LAND SURVEYORS CERTIFICATE

I herby certify that this plat and survey were made by me or under my direct supervision and that the angular and linear measurments as witnessed by monumnets shown hereon are true and correct to the best of my knowledge and belief. This Urban Boundary Survey meets or exceeds the minimum standards of 201 KAR 18"150.

Todd K. Willett 3-02-17
 Todd K. Willett Date
 Professional Land Surveyor, Kentucky Registration No. 3444

CERTIFICATE OF APPROVAL

Approved this _____ day of _____, 20____
 Invalid if not recorded by this date: _____

By: _____
 Louisville and Jefferson County Planning Commission
 Approval Subject to attached certificates.

Special Requirements _____

DOCKET NO. _____

MINOR SUBDIVISION PLAT

To Shift a Property Line

PROPERTY INFORMATION

Owner: Timothy A. & Billie S. Mueller
 Property Address: 414 E Brandeis Ave. Louisville Ky. 40217
 Deed Book: 10473, Page 774, Tax Blocks: 035K-0042-0000
 035K-0124-0000 and 035K- 125-0000

Zoning District: R6, Form District: Traditional Neighborhood
 Date: 02/23/17 Scale: 1" = 25' Job No. 23002-17

WILLET & ASSOC.

LAND SURVEYING INC.

7329 SAINT ANDREWS CHURCH ROAD, LOUISVILLE, KY. 40214
 LOUISVILLE PHONE: 502-368-6272
 ELIZABETHTOWN PHONE: 270-735-9990
 FAX: 502-805-0427

Sheet 1 of 2