

NOTES:

1. Site is subject to all right-of-ways, easements and restrictions of record or implied.
2. The surveyor did not make a search for easements, encumbrances, restrictions, ownership title evidence or other records that a complete and accurate title search may disclose.
3. The certification of this survey is made of this date and is subject to any future facts that more accurately describe or establish the boundary shown herein.
4. Surrounding owner information is shown per PVA records.
5. Basis for Reference Bearing determined by bearing measured from survey of 4007 Mud Lane, completed on 3/31/16 by Schroll Land Surveying, LLC
6. Unless otherwise shown, structures shown are the footprint only.
7. This site is located in Zone X per Firm Map 21111C0128 E dated December 5, 2006 and is not located within a 100 year flood plain (0.1% chance). Flood Plain Certification is restricted to a review of the firm and shall not be construed as a confirmation or denial of flooding potential.

UB Louisville, LLC.
D.B. 9677 Pg. 732

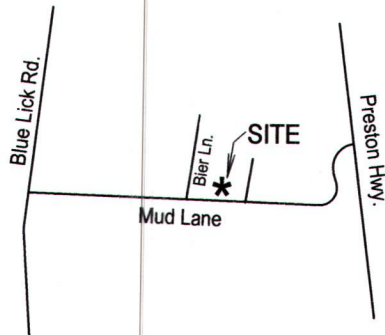

LOCATION MAP

No Scale

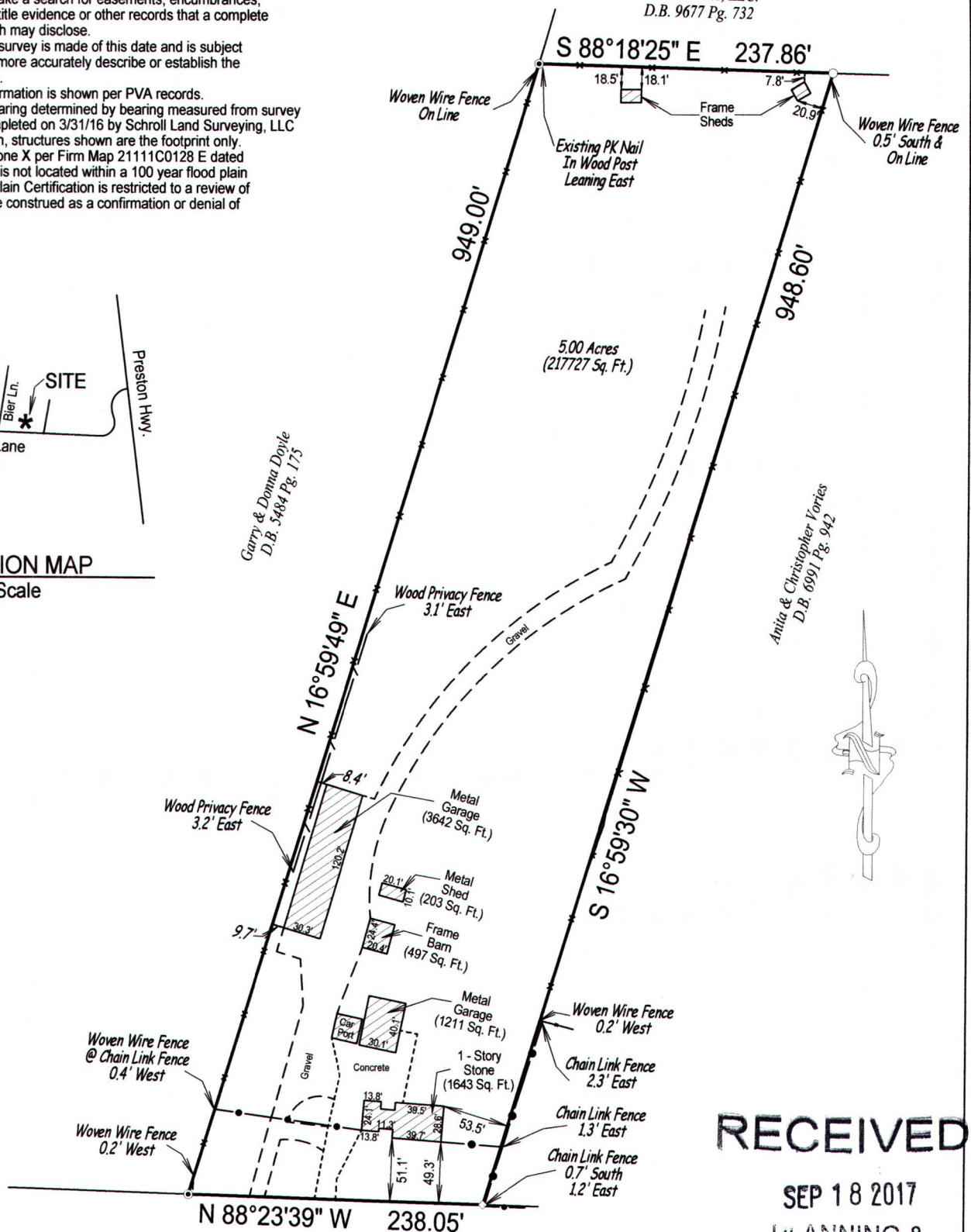

MUDD LANE R/W VARIES

(D.B. 5684 Pg. 54)

RECEIVED

SEP 18 2017

PLANNING &
DESIGN SERVICES

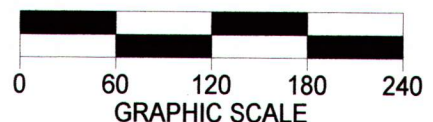

LEGEND

- = Existing 1" Axle
- ⊕ = Existing PK Nail in Wood Post
- ⬢ = Existing Stone Monument
- = Set 1/2" Rebar with cap stamped "SCHROLL 3570"

BOUNDARY SURVEY

This Survey complies with KAR 18:150

Survey of: 4301 Mud Lane
Louisville, Ky. 40229
Owner: Rickey E. & Janice M. Conley
4301 Mud Lane, Louisville, Ky. 40229
Source of Title: D.B. 10103 Pg. 31
For: Rickey E. & Janice M. Conley
4301 Mud Lane, Louisville, Ky. 40229
Ordered By: Rickey E. & Janice M. Conley
Scale: 1" = 120' Job No: 2214/17
Drawn Date: 09/13/17 Drawn By: Todd Stayton

LAND SURVEYORS CERTIFICATE

I hereby certify that the survey depicted by this plat was done by me or by persons under my direct supervision on September 8, 2017 by the method of random traverse. The unadjusted precision ratio of the survey is 1:15,655 and was not adjusted. The survey as shown hereon is an "Urban" Survey and the accuracy and precision of said survey meets all the specifications of this class.

William D. Schroll III Date 9-13-17
Professional Land Surveyor, Kentucky Registration No. 3570

SCHROLL LAND SURVEYING LLC.

5450 Southview Dr., LOUISVILLE, KY. 40214

Phone: 502-367-7660

Mobile: 502-594-6773