

William H & Helen Jones  
DB 5829 PG 123

Emberson Family Restated  
& Amended Revocable Trust  
DB 10703 PG 977

Lynn R & Nancy J  
Vowels  
DB 6273 PG 293

M/P Docket 211-77  
S 19°46'00" W 99' 1067.48'

Monica L Wright  
DB 7757 PG 338

Existing 20' Entrance

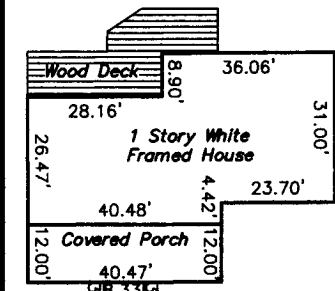

LAND SURVEYOR'S CERTIFICATE

I hereby certify that this plat and survey were made under my supervision on 08/21/2017, and that the angular and linear measurements as witnessed by monuments shown hereon are true and correct to the best of my knowledge and belief. This survey was made by method of random traverse with sideshots. The unadjusted closure ratio of the traverse was 1:26,940 and was not adjusted. This survey and plat meets or exceeds the minimum standards of governing authorities for an "Urban" survey.

FOR REVIEW ONLY

RICHARD MATHENY-P.L.S. # 3173 DATE

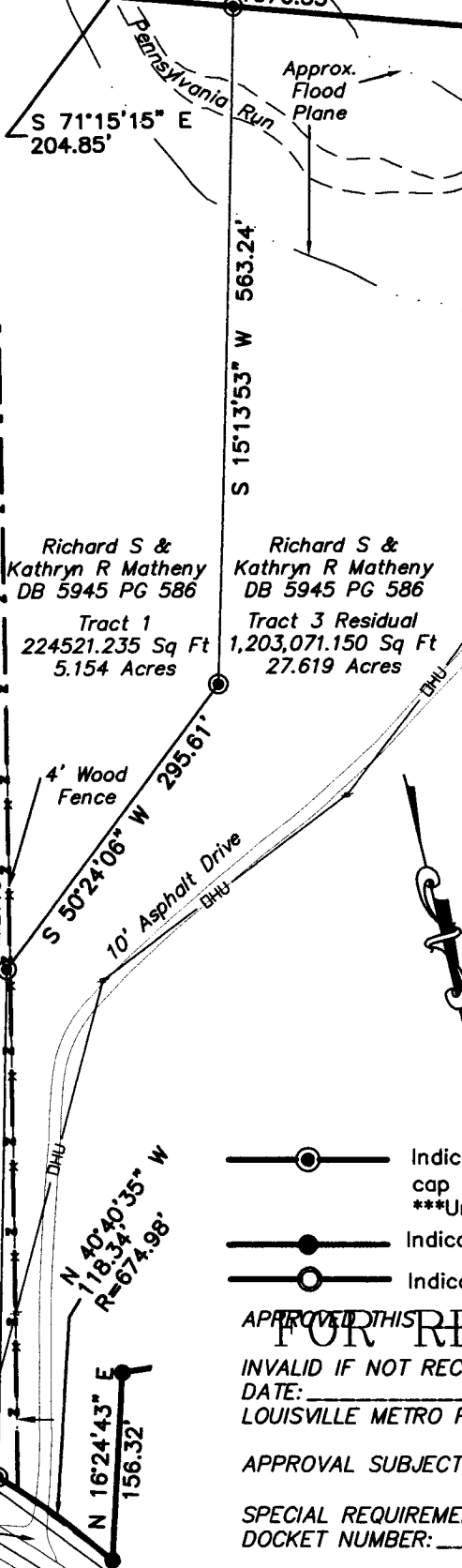

- Indicates set 5/8"x24" iron pin w/ cap stamped "RS Matheny PLS 3173" \*\*\*Unless otherwise noted\*\*\*
- Indicates found #4 Rebar
- Indicates found 1" Pipe

APPROVED THIS DAY OF 2017  
FOR REVIEW ONLY  
INVALID IF NOT RECORDED BEFORE THIS  
DATE: BY:  
LOUISVILLE METRO PLANNING COMMISSION

APPROVAL SUBJECT TO ATTACHED CERTIFICATES.

SPECIAL REQUIREMENT(S):  
DOCKET NUMBER:

GRAPHIC SCALE IN FEET



Minor Plat For Richard S & Kathryn R Matheny  
Address: 6600 Mount Washington Rd, Louisville, KY 40229  
Site Addresses: 6600 & 6612 Mount Washington Rd  
Louisville, KY 40229

D.B. 5945, Pg. 586 Parcel ID: (6600) 009100590000  
D.B. 8688, Pg. 119 Parcel ID: (6612) 009100600000  
Zoning: R4, Form District: Neighborhood  
This survey complies with 201 KAR 18:150

FOR REVIEW ONLY

CARDINAL  
SURVEYING  
9009 PRESTON HWY.  
LOUISVILLE, KY 40219  
Phone (502) 966-3446  
www.cardinalsurveyingservices.com

DRAWN BY: SMS  
SCALE: 1"=150'  
DATE: 08/21/2017  
FIELD SURVEY  
DATE: 06/26/2017  
BY: CC  
SHEET: 1 OF 1