



Landmarks Certificate of Appropriateness & Overlay District Permit

Louisville Metro Planning & Design Services

Case No.: 18B ROD 1003

Intake Staff: NH

Date: 2/28/18

Fee: \$

RECEIVED
FEB 28 2018
PLANNING &
DESIGN SERVICES

Instructions:

For detailed definitions of *Certificate of Appropriateness* and *Overlay District Permit*, please see page 4 of this application. Applications for *Signage* are no longer submitted to Planning & Design Services. Applications for Signage are to be made directly to the Construction Review Division.

Project Information:

Certificate of Appropriateness: ☐ Butchertown ☐ Clifton ☐ Cherokee Triangle ☐ Individual Landmark
☐ Limerick ☐ Old Louisville ☐ Parkland Business ☐ West Main Street

Overlay Permit: ☒ Bardstown/Baxter Ave Overlay (BRO) ☐ Downtown Development Review Overlay (DDRO)

Project Name: BIG BAR addition/roof deck

Project Address / Parcel ID: 1202 Bardstown Road, Louisville

Deed Book(s) / Page Numbers²: DB 8992 PG 331

Total Acres: .035 acre

Project Cost: \$200,000

PVA Assessed Value: \$154,000

Existing Square Feet: 675 SF New Construction Square Feet: 1160 SF Height (ft.): 29'8" Stories: 2

(+ 740 SF DECK)

Project Description (use additional sheets if needed):

renovation of existing bar/lounge to provide new men's and women's restrooms (accessible/ADA compliant) and rooftop deck/service bar with access/egress stair at rear.

Project also includes a rooftop extension (deck) out to property line along street with secondary (spiral) stair to grade. Roof deck will feature a lowered roof structure (operable) above and glass railing.

18 BROD 1003

THE FOLLOWING INFORMATION IS FOR YOUR INFORMATION
THE FOLLOWING INFORMATION IS FOR YOUR INFORMATION
THE FOLLOWING INFORMATION IS FOR YOUR INFORMATION

5

002 1015

WIESEN, 17. April 1964, 19.00

1997, 1998, 1999, 2000, 2001, 2002, 2003, 2004, 2005, 2006, 2007, 2008, 2009, 2010, 2011, 2012, 2013, 2014, 2015, 2016, 2017, 2018, 2019, 2020, 2021, 2022, 2023, 2024, 2025, 2026, 2027, 2028, 2029, 2030, 2031, 2032, 2033, 2034, 2035, 2036, 2037, 2038, 2039, 2040, 2041, 2042, 2043, 2044, 2045, 2046, 2047, 2048, 2049, 2050, 2051, 2052, 2053, 2054, 2055, 2056, 2057, 2058, 2059, 2060, 2061, 2062, 2063, 2064, 2065, 2066, 2067, 2068, 2069, 2070, 2071, 2072, 2073, 2074, 2075, 2076, 2077, 2078, 2079, 2080, 2081, 2082, 2083, 2084, 2085, 2086, 2087, 2088, 2089, 2090, 2091, 2092, 2093, 2094, 2095, 2096, 2097, 2098, 2099, 2100, 2101, 2102, 2103, 2104, 2105, 2106, 2107, 2108, 2109, 2110, 2111, 2112, 2113, 2114, 2115, 2116, 2117, 2118, 2119, 2120, 2121, 2122, 2123, 2124, 2125, 2126, 2127, 2128, 2129, 2130, 2131, 2132, 2133, 2134, 2135, 2136, 2137, 2138, 2139, 2140, 2141, 2142, 2143, 2144, 2145, 2146, 2147, 2148, 2149, 2150, 2151, 2152, 2153, 2154, 2155, 2156, 2157, 2158, 2159, 2160, 2161, 2162, 2163, 2164, 2165, 2166, 2167, 2168, 2169, 2170, 2171, 2172, 2173, 2174, 2175, 2176, 2177, 2178, 2179, 2180, 2181, 2182, 2183, 2184, 2185, 2186, 2187, 2188, 2189, 2190, 2191, 2192, 2193, 2194, 2195, 2196, 2197, 2198, 2199, 2200, 2201, 2202, 2203, 2204, 2205, 2206, 2207, 2208, 2209, 2210, 2211, 2212, 2213, 2214, 2215, 2216, 2217, 2218, 2219, 2220, 2221, 2222, 2223, 2224, 2225, 2226, 2227, 2228, 2229, 2230, 2231, 2232, 2233, 2234, 2235, 2236, 2237, 2238, 2239, 2240, 2241, 2242, 2243, 2244, 2245, 2246, 2247, 2248, 2249, 2250, 2251, 2252, 2253, 2254, 2255, 2256, 2257, 2258, 2259, 2260, 2261, 2262, 2263, 2264, 2265, 2266, 2267, 2268, 2269, 2270, 2271, 2272, 2273, 2274, 2275, 2276, 2277, 2278, 2279, 2280, 2281, 2282, 2283, 2284, 2285, 2286, 2287, 2288, 2289, 2290, 2291, 2292, 2293, 2294, 2295, 2296, 2297, 2298, 2299, 2300, 2301, 2302, 2303, 2304, 2305, 2306, 2307, 2308, 2309, 2310, 2311, 2312, 2313, 2314, 2315, 2316, 2317, 2318, 2319, 2320, 2321, 2322, 2323, 2324, 2325, 2326, 2327, 2328, 2329, 2330, 2331, 2332, 2333, 2334, 2335, 2336, 2337, 2338, 2339, 2340, 2341, 2342, 2343, 2344, 2345, 2346, 2347, 2348, 2349, 2350, 2351, 2352, 2353, 2354, 2355, 2356, 2357, 2358, 2359, 2360, 2361, 2362, 2363, 2364, 2365, 2366, 2367, 2368, 2369, 2370, 2371, 2372, 2373, 2374, 2375, 2376, 2377, 2378, 2379, 2380, 2381, 2382, 2383, 2384, 2385, 2386, 2387, 2388, 2389, 2390, 2391, 2392, 2393, 2394, 2395, 2396, 2397, 2398, 2399, 2400, 2401, 2402, 2403, 2404, 2405, 2406, 2407, 2408, 2409, 2410, 2411, 2412, 2413, 2414, 2415, 2416, 2417, 2418, 2419, 2420, 2421, 2422, 2423, 2424, 2425, 2426, 2427, 2428, 2429, 2430, 2431, 2432, 2433, 2434, 2435, 2436, 2437, 2438, 2439, 2440, 2441, 2442, 2443, 2444, 2445, 2446, 2447, 2448, 2449, 2450, 2451, 2452, 2453, 2454, 2455, 2456, 2457, 2458, 2459, 2460, 2461, 2462, 2463, 2464, 2465, 2466, 2467, 2468, 2469, 2470, 2471, 2472, 2473, 2474, 2475, 2476, 2477, 2478, 2479, 2480, 2481, 2482, 2483, 2484, 2485, 2486, 2487, 2488, 2489, 2490, 2491, 2492, 2493, 2494, 2495, 2496, 2497, 2498, 2499, 2500, 2501, 2502, 2503, 2504, 2505, 2506, 2507, 2508, 2509, 2510, 2511, 2512, 2513, 2514, 2515, 2516, 2517, 2518, 2519, 2520, 2521, 2522, 2523, 2524, 2525, 2526, 2527, 2528, 2529, 2530, 2531, 2532, 2533, 2534, 2535, 2536, 2537, 2538, 2539, 2540, 2541, 2542, 2543, 2544, 2545, 2546, 2547, 2548, 2549, 2550, 2551, 2552, 2553, 2554, 2555, 2556, 2557, 2558, 2559, 2560, 2561, 2562, 2563, 2564, 2565, 2566, 2567, 2568, 2569, 2570, 2571, 2572, 2573, 2574, 2575, 2576, 2577, 2578, 2579, 2580, 2581, 2582, 2583, 2584, 2585, 2586, 2587, 2588, 2589, 2590, 2591, 2592, 2593, 2594, 2595, 2596, 2597, 2598, 2599, 2600, 2601, 2602, 2603, 2604, 2605, 2606, 2607, 2608, 2609, 2610, 2611, 2612, 2613, 2614, 2615, 2616, 2617, 2618, 2619, 2620, 2621, 2622, 2623, 2624, 2625, 2626, 2627, 2628, 2629, 2630, 2631, 2632, 2633, 2634, 2635, 2636, 2637, 2638, 2639, 2640, 2641, 2642, 2643, 2644, 2645, 2646, 2647, 2648, 2649, 2650, 2651, 2652, 2653, 2654, 2655, 2656, 2657, 2658, 2659, 2660, 2661, 2662, 2663, 2664, 2665, 2666, 2667, 2668, 2669, 2670, 2671, 2672, 2673, 2674, 2675, 2676, 2677, 2678, 26

RECEIVED

FEB 26 2018

PLANNING &
DESIGN SERVICES

Contact Information:

Owner:

☒ Check if primary contact

Applicant:

☐ Check if primary contact

Name: ORBIN Greene

Name: Kevin Bryan

Company: Chris Cook Holding

Company: B. J. Bar

Address: 12008 Log Cabin Ln

Address: 1202 Bardstown RD

City: Anchorage State: Ky Zip: 40223

City: Lou State: Ky Zip: 40204

Primary Phone: 291-13001

Primary Phone: 502-552-8546

Alternate Phone: 245-4352

Alternate Phone: _____

Email: JDgreene@TWC.com

Email: Kevinjbryan@yahoo.com

Owner Signature (required): Orbin Greene

Attorney:

☐ Check if primary contact

Plan prepared by:

☒ Check if primary contact

Name: Matt Coogle

Name: Ben V. Palmer-Ball Jr.

Company: Ackerson & Yann

Company: Ben Palmer-Ball Jr, Arch.

Address: 401 West Main S. 1200

Address: 8203 Old Westport Road

City: Lou State: Ky Zip: _____

City: LOUISVILLE State: KY Zip: 40222

Primary Phone: 502 583 7400

Primary Phone: 502.345.9559

Alternate Phone: _____

Alternate Phone: n/a

Email: mcoogle@ackersonlegal.com

Email: bpalmerball@earthlink.net

Certification Statement: A certification statement must be submitted with any application in which the owner(s) of the subject property is (are) a limited liability company, corporation, partnership, association, trustee, etc., or if someone other than the owner(s) of record sign(s) the application.

I, ORBIN Greene, in my capacity as member, hereby
representative/authorized agent/other

certify that Chris Cook Holdings LLC is (are) the owner(s) of the property which
name of LLC / corporation / partnership / association / etc.

is the subject of this application and that I am authorized to sign this application on behalf of the owner(s).

Signature: Orbin Greene

Date: 2-27-2018

I understand that knowingly providing false information on this application may result in any action taken hereon being declared null and void. I further understand that pursuant to KRS 523.010, et seq. knowingly making a material false statement, or otherwise providing false information with the intent to mislead a public servant in the performance of his/her duty is punishable as a Class B misdemeanor.

8 BROD 1003

Please submit the completed application along with the following items:

Project information

- ☐ Land Development Report¹
- ☒ Current photographs showing building front, specific project area, and surrounding buildings
- ☒ Pictures, samples, brochures, or other technical data describing materials, such as windows, doors, roofing, fencing, etc. to be used in the renovation or replacement
- ☒ One map of the project area and surrounding properties (may be obtained from <http://www.lojic.org/> using the *LOJIC Online Map*)

Site plan (see site plan example on next page)

- ☒ Two sets of site plans *drawn to scale* with dimensions, as applies to the project, indicating property lines, structures, landscaping, fencing, and parking
- ☒ Two copies of floor plans *drawn to scale* with dimensions and each room labeled
- ☒ Two copies of elevation drawings (a drawing showing exterior walls) *drawn to scale* with dimensions. For fencing, only photos/drawings of the proposed fence are required.

Committee Review Only

Committee reviews may be required due to the complexity of the case. The necessity of these items will be determined by staff upon review. Projects requiring committee level review include construction of new buildings, demolition, and projects that vary widely from design guidelines.

- ☐ Two sets of 11"x17" format site plans drawn to scale with dimensions
- ☐ Two sets of 11"x17" elevation drawings to scale with dimensions
- ☐ Two sets of 11"x17" landscaping drawings to scale with dimensions
- ☐ One set of mailing label sheets for: 1st tier Adjoining Property Owners (APOs)³, owners, applicants, contacts, and Case Manager. Applicant is responsible for mailing.
- ☐ One copy of the mailing label sheets

Resources:

1. Detailed instructions to obtain a Land Development Report are available online at: <http://www.louisvilleky.gov/PlanningDesign/IWantTo/Find+a+Zoning+District.htm>
2. Deeds and plats can be found at the Jefferson County Clerk's Office, located at the 2nd floor of Metro Hall (527 West Jefferson Street, telephone: 502-574-6220). Many deeds, plats and other records are available online at: <http://www.landrecords.jcc.ky.gov/records/S0Search.html>
3. Property ownership information can be found at the Property Valuation Administrator (PVA) office at 531 Court Place, Suite 504. Instructions to obtain APO information: <http://www.louisvilleky.gov/PlanningDesign/APO>

RECEIVED
FEB 28 2018
PLANNING &
DESIGN SERVICES

8 BRON 1003



LOJIC Reporting Tool

Click on the map for Pa
General Information rep

Click
report

RECEIVED

FEB 28 2018

PLANNING &
DESIGN SERVICES

LOJIC Reporting Tools

Parcel Report

Property Address: 1202 BARDSTOWN RD
Owner: CHRIS, COOK HOLDINGS
LLC
Parcel ID: 075A00720000
Assessed Value: \$154,000.00
Acres: 0.04090
Neighborhood: 25



LOJIC - 8
LOJIC © 2018

BRD 1003

Interactive Maps and Citrix Network will not be available on Sunday, March 4, 2018 from 8:00 am to 9:00 am. Thanks for your patience.

RECEIVED

FEB 28 2018

PLANNING &
DESIGN SERVICES

Partnership to Meet the
g Needs of Louisville, KY

Maps

Data

Services

News

About

Sea

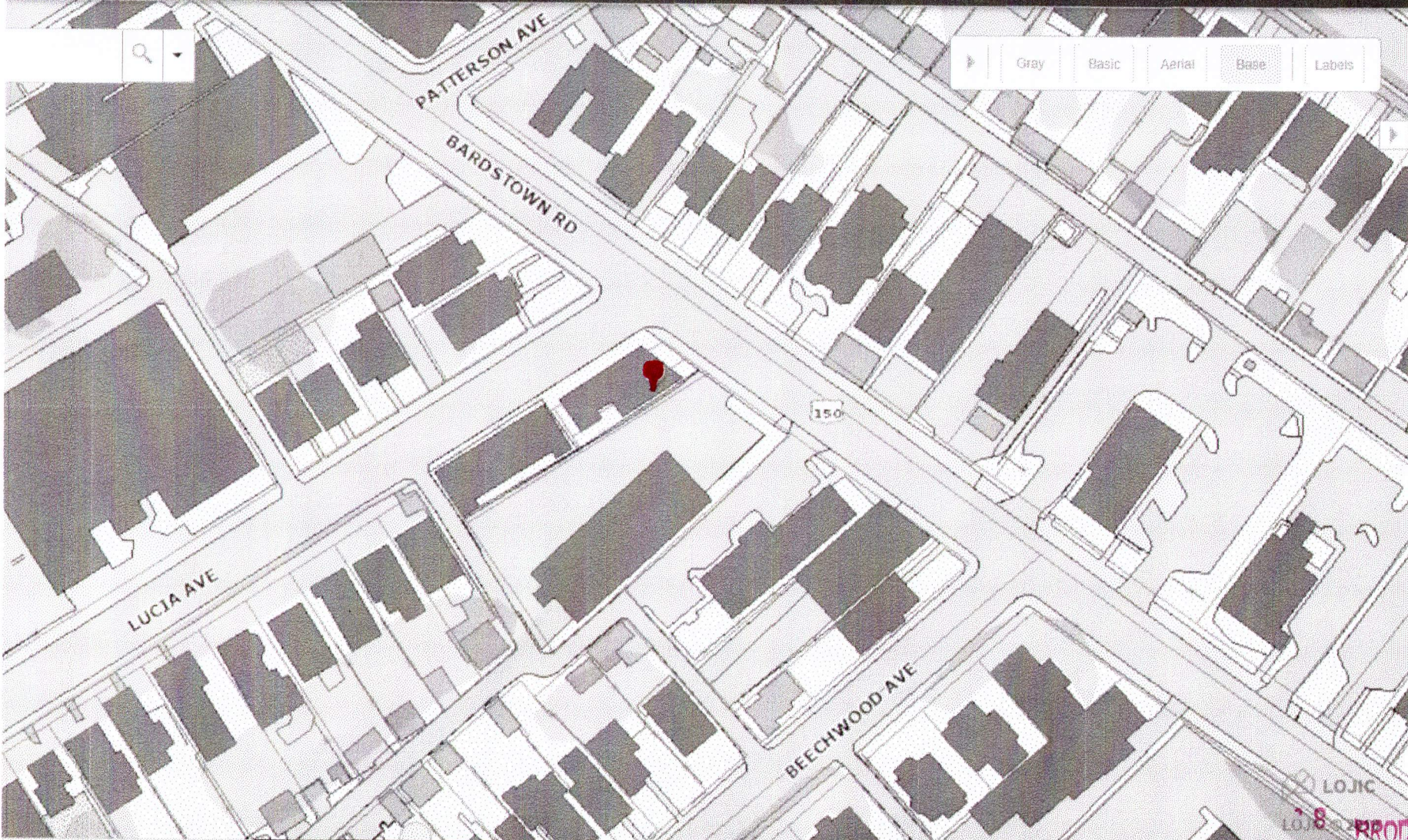

Layers

Buffer
Add poi

Draw
Add gra

Historic
View his
County

LOJIC
In-depth
general

Measur
Measur
units

Print
Create
formats

X/Y Co
Get the
map

Interactive Maps and Citrix Network will not be available on Monday, February 26, 2018 from 8:00 am to 9:00 am. Thanks for your patience.

RECEIVED

FEB 28 2018

PLANNING &
DESIGN SERVICES

Maps

Data

Services

News

About

Search

Partnership to Meet the
Growing Needs of Louisville, KY

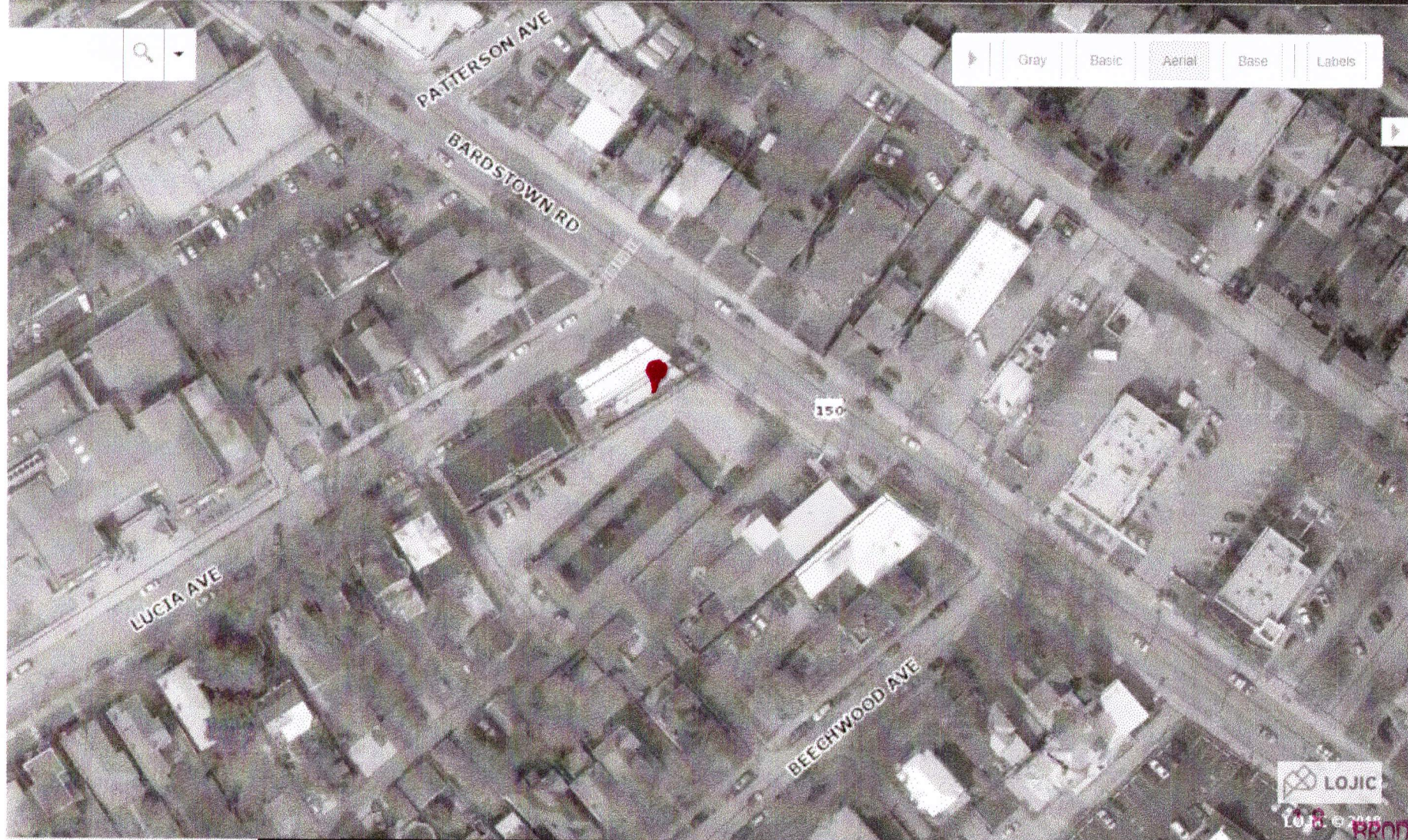

Layers

- Buffer
Add point
- Draw
Add graphic
- Historic
View history
County
- LOJIC
In-depth
general
- Measure
Measure
units
- Print
Create
formats
- X/Y Coordinates
Get the
map

RECEIVED

FEB 28 2018

PLANNING &
DESIGN SERVICES

The Power to Provide Shelter

Interlocking louvers move rain an
integrated 360° gutter system for
superior performance in the rain

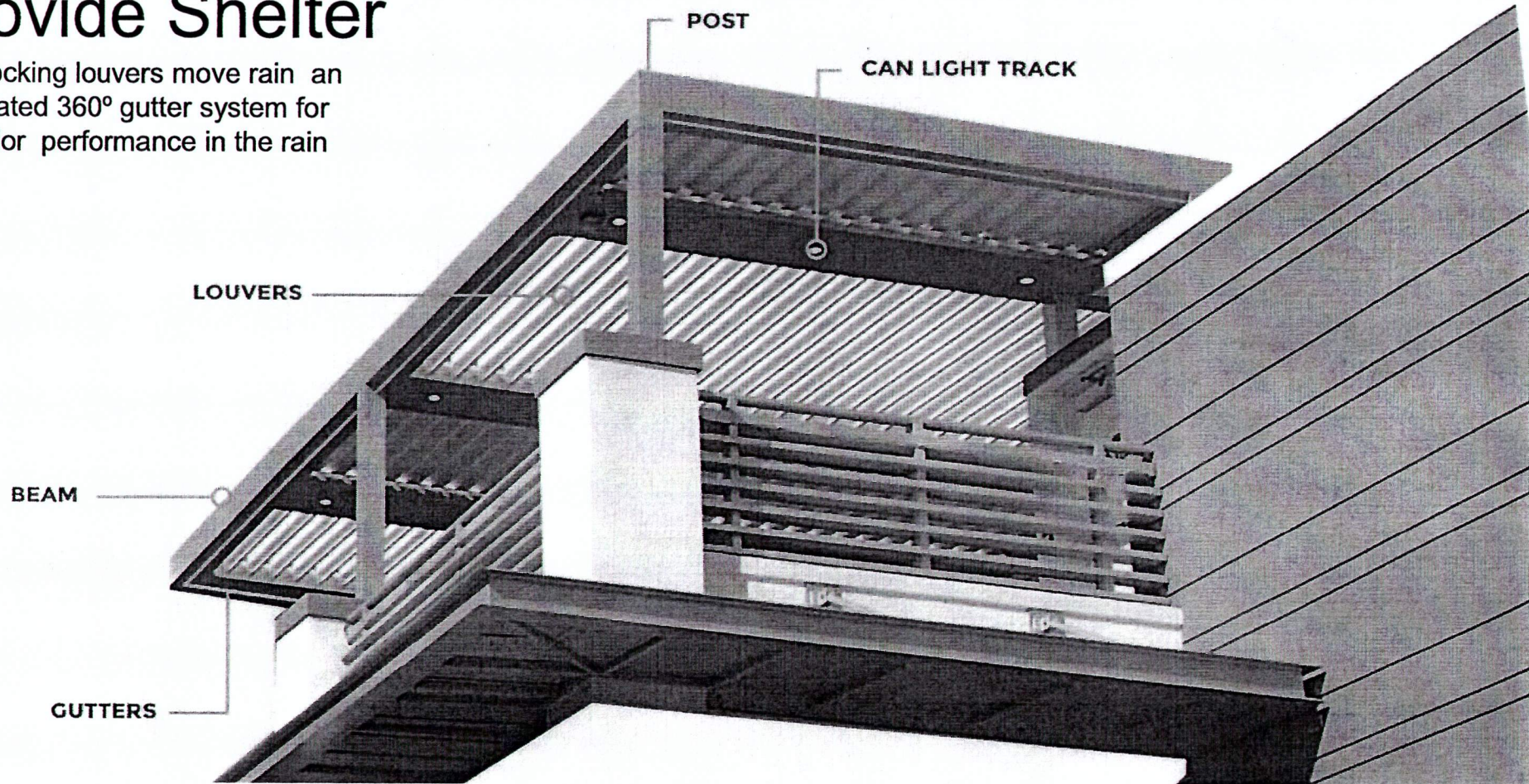

18 APR 10 03

RECEIVED
FEB 28 2018
PLANNING &
DESIGN SERVICES

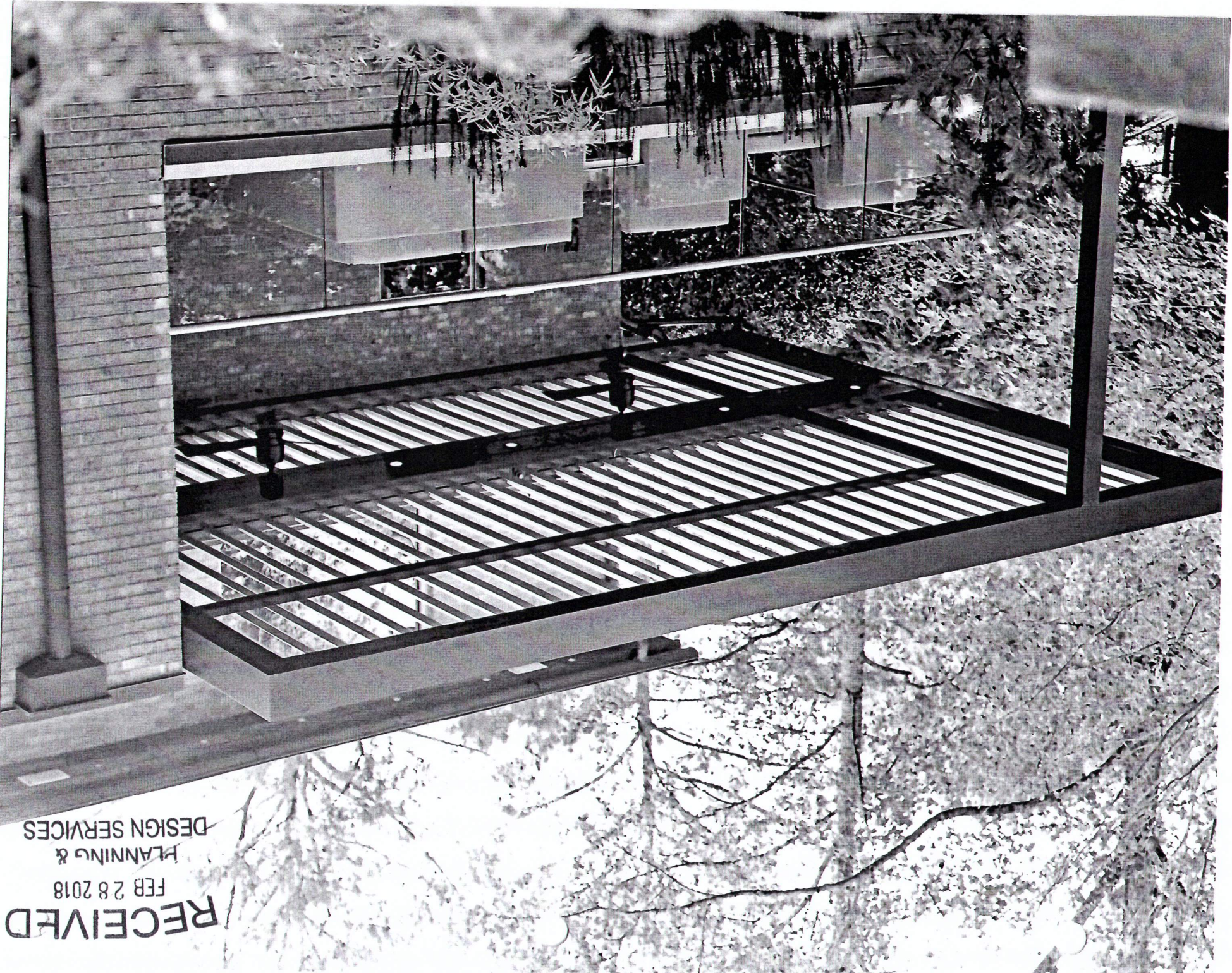

18 APR 10 03

RECEIVED

FEB 28 2018

PLANNING &
DESIGN SERVICES

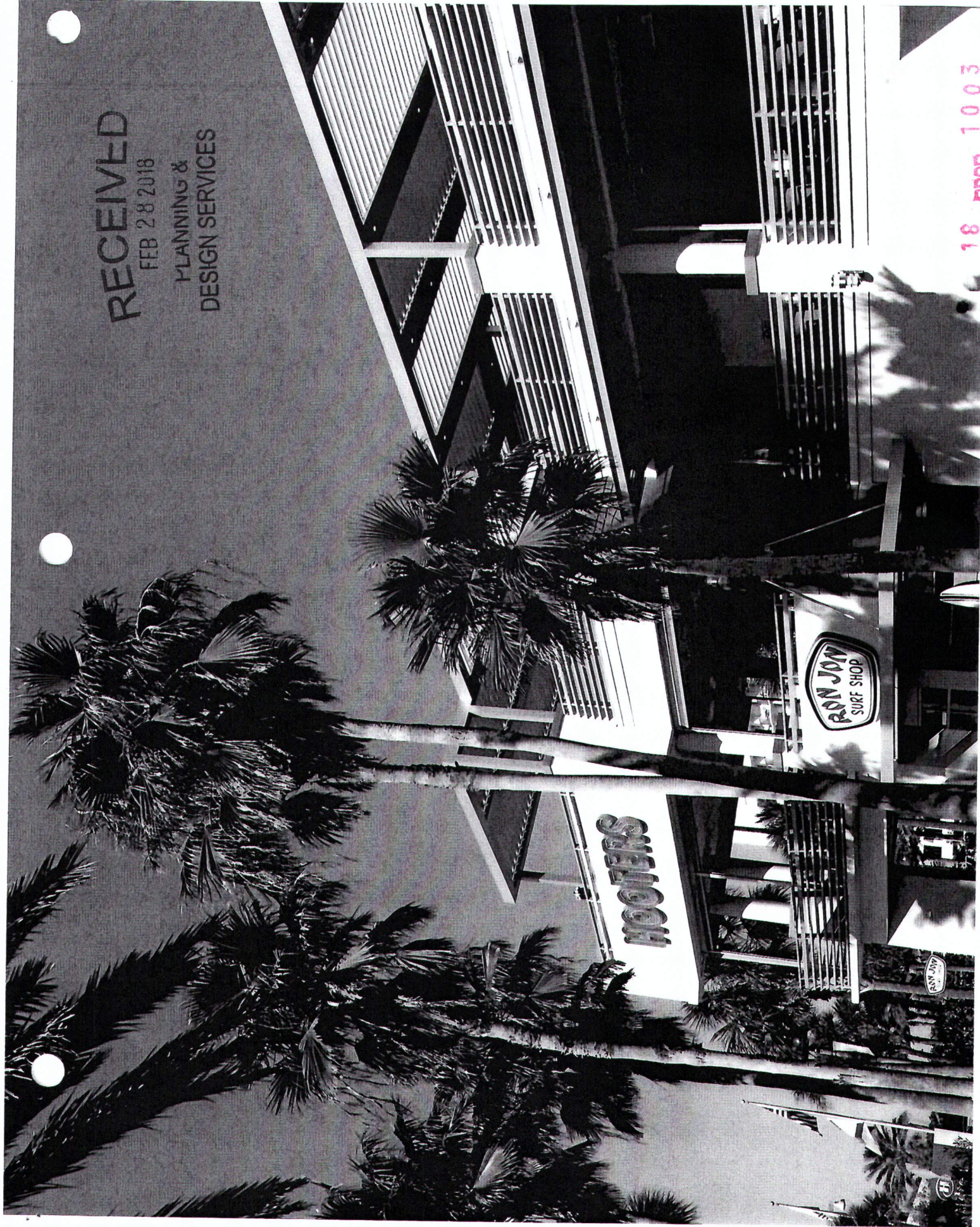

RECEIVED

FEB 28 2018

PLANNING &
DESIGN SERVICES



'8 BROD 1003

PLANNING & DESIGN SERVICES

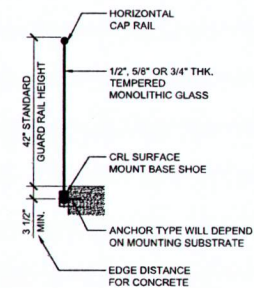

TYPICAL BASE SHOE ATTACHMENTS USING THE 8B SERIES BASE SHOE WITH TAPER-LOC® SYSTEM

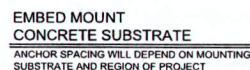
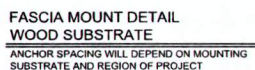
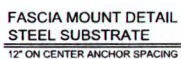
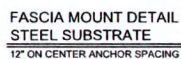
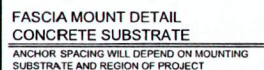
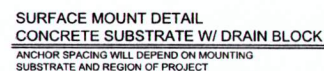
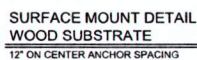
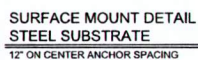
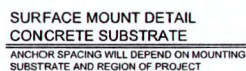

•

28 BROD 1003

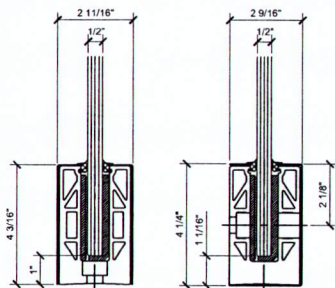

SURFACE MOUNT
FOR 1/2" (12mm) GLASS

FASCIA MOUNT
FOR 1/2" (12mm) GLASS

8B SERIES BASE SHOE

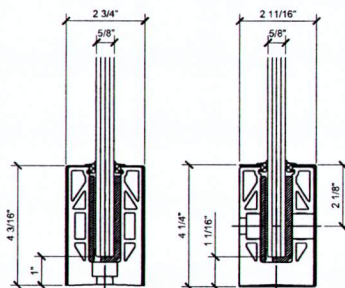

SURFACE MOUNT
FOR 5/8" (15mm) GLASS

FASCIA MOUNT
FOR 5/8" (15mm) GLASS

8B58 SERIES BASE SHOE

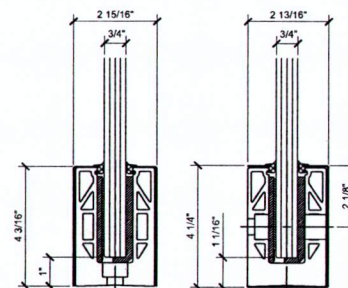

SURFACE MOUNT
FOR 3/4" (19mm) GLASS

FASCIA MOUNT
FOR 3/4" (19mm) GLASS

8B34 SERIES BASE SHOE

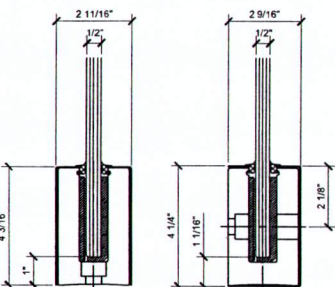

SURFACE MOUNT
FOR 1/2" (12mm) GLASS

FASCIA MOUNT
FOR 1/2" (12mm) GLASS

B5S SERIES BASE SHOE

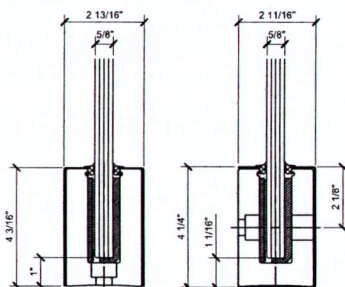

SURFACE MOUNT
FOR 5/8" GLASS

FASCIA MOUNT
FOR 5/8" GLASS

B6N SERIES BASE SHOE

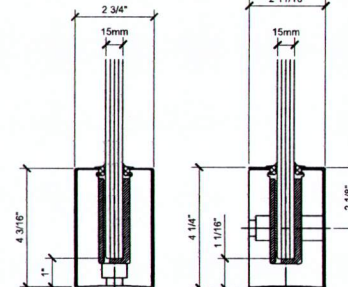

SURFACE MOUNT
FOR 15mm GLASS

FASCIA MOUNT
FOR 15mm GLASS

B6S SERIES BASE SHOE

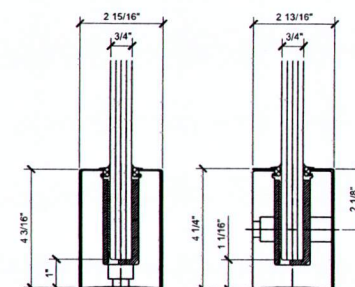

SURFACE MOUNT
FOR 3/4" (19mm) GLASS

FASCIA MOUNT
FOR 3/4" (19mm) GLASS

B7S SERIES BASE SHOE

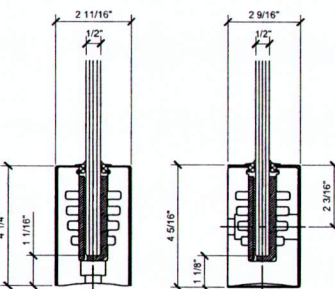

SURFACE MOUNT
FOR 1/2" (12mm) GLASS

FASCIA MOUNT
FOR 1/2" (12mm) GLASS

B5A SERIES BASE SHOE

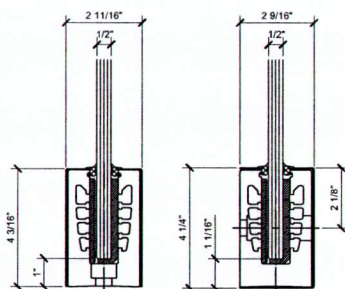

SURFACE MOUNT
FOR 1/2" (12mm) GLASS

FASCIA MOUNT
FOR 1/2" (12mm) GLASS

B5G SERIES BASE SHOE

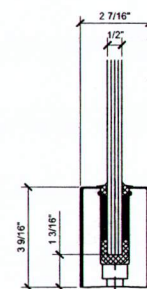

SURFACE MOUNT
FOR 1/2" (12mm) GLASS

B5L SERIES BASE SHOE

*NOTE: B5L BASE SHOE CANNOT BE USED W/ TAPER-LOC ®.

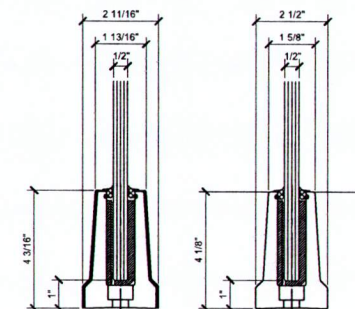

SURFACE MOUNT
FOR 1/2" (12mm) GLASS

EMBEDDED INTO CONCRETE
FOR 1/2" (12mm) GLASS

B5T SERIES BASE SHOE

RECEIVED
FEB 28 2018
PLANNING &
DESIGN SERVICES

Revisions By:

△	-	-
△	-	-
△	08/12/16	JG
△	02/08/16	JG

CLALUMINUM
C.L. LAURENCE CO. ARCHITECTURAL PRODUCTS
P.O. BOX 427 • 4141 E. 800 S. • 84050 • www.claluminum.com

ICC ESR-3269

GRS
GLASS RAILING SYSTEM
FOR TEMPERED MONOLITHIC
1/2", 5/8" & 3/4" THK. GLASS

BASE SHOE OPTIONS
SURFACE & FASCIA MOUNT

Drawn By: JG

Date: 12/15/2015

Scale: AS NOTED

File Name: C:\CL GRS Monolithic Glass Railing System.dwg

Sheet

2

78 BROD 1003

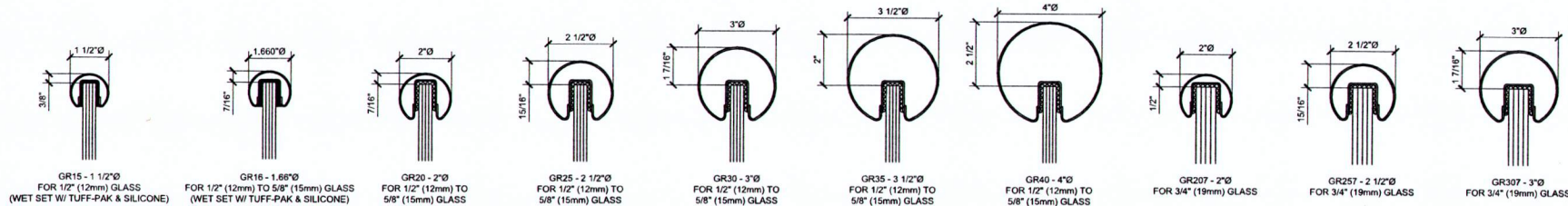

BUMP-FORMED & WELDED PREMIUM RADIUS PROFILE CAP RAIL

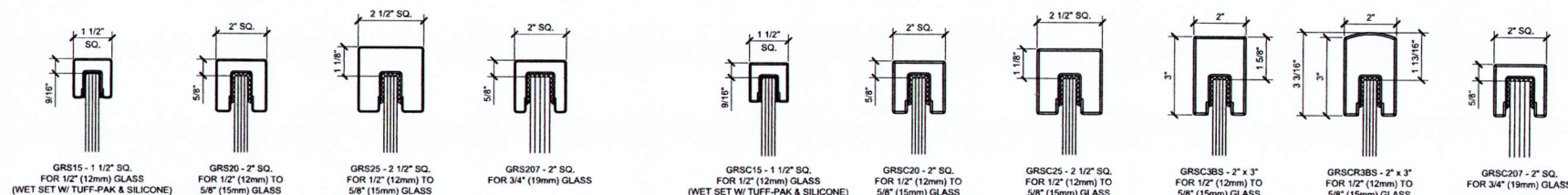

BUMP-FORMED & WELDED PREMIUM SQUARE PROFILE CAP RAIL

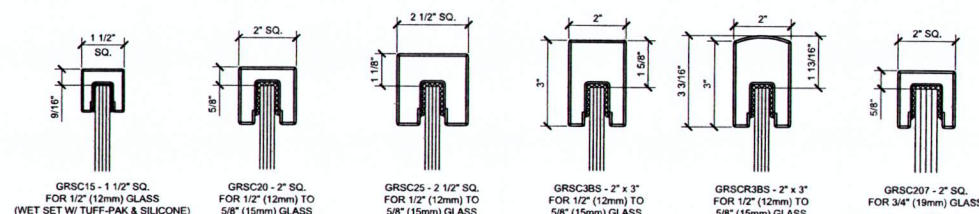

SQUARE PROFILE CRISP CORNER CAP RAIL

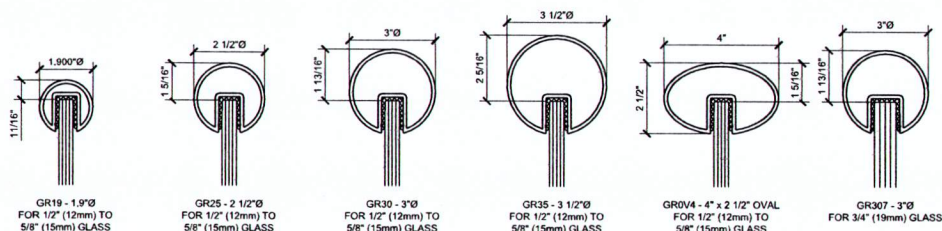

EXTRUDED ALUMINUM CAP RAIL

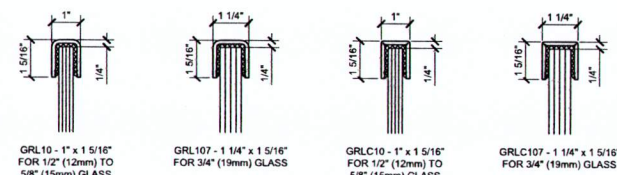

LOW PROFILE 11 GAUGE CAP RAIL

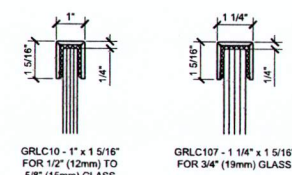

LOW PROFILE 11 GAUGE CRISP CORNER CAP RAIL

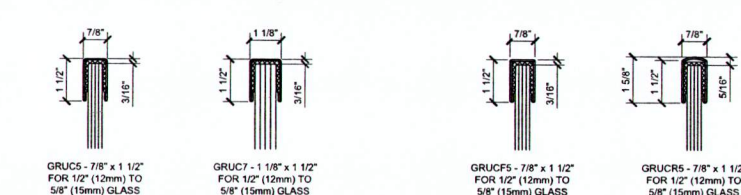

U-CHANNEL 18 GAUGE CAP RAIL

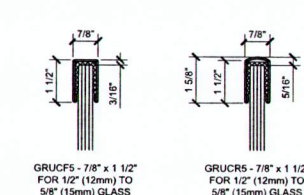

U-CHANNEL 18 GAUGE CRISP CORNER CAP RAIL

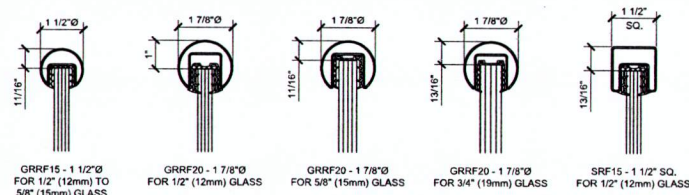

ROLL-FORMED CAP RAIL

RECEIVED

FEB 28 2018

PLANNING &
DESIGN SERVICES

18 BROD 1003

Revisions By:

1		
2		
3	08/12/16	JG
4	02/08/16	JG



C.L. LAURENCE CO. ARCHITECTURAL PRODUCTS
P.O. BOX 427 • 4141 F.W. 800-897-2501 • www.claluminum.com



GRS
GLASS RAILING SYSTEM
FOR TEMPERED MONOLITHIC
1/2" - 5/8" & 3/4" THK. GLASS

CAP RAIL OPTIONS

Drawn By: JG

Date: 12/15/2015

Scale: AS NOTED

File Name:

CL AL Monolithic Glass Railing System.dwg

Sheet

3

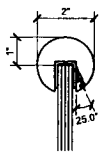

337 SERIES - 2"Ø
FOR 1/2" (12mm)

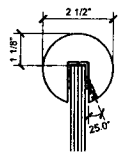

338 SERIES - 2 1/2"Ø
FOR 1/2" (12mm)

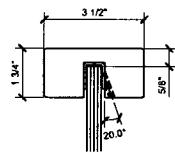

339 SERIES - 3 1/2" x 1 3/4"
FOR 1/2" (12mm)

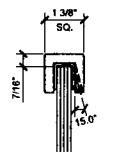

324 SERIES - 1 3/8" SQ.
FOR 1/2" (12mm)

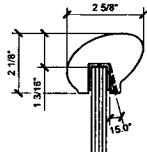

376 SERIES - ELLIPTICAL
FOR 1/2" (12mm)

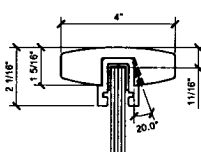

398 SERIES - 4" x 1 5/16"
FOR 1/2" (12mm)

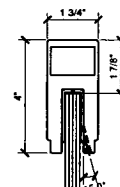

636 SERIES - 1 3/4" x 4"
FOR 1/2" (12mm)

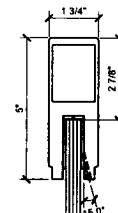

637 SERIES - 1 3/4" x 5"
FOR 1/2" (12mm)

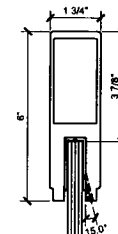

638 SERIES - 1 3/4" x 6"
FOR 1/2" (12mm)

BLUMCRAFT® EXTRUDED SOLID ALUMINUM CAP RAIL

BLUMCRAFT® EXTRUDED ALUMINUM CAP RAIL

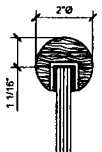

WCR20 - 2"Ø
FOR 1/2" (12mm) TO
5/8" (15mm) GLASS

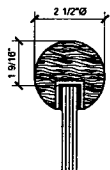

WCR25 - 2 1/2"Ø
FOR 1/2" (12mm) TO
5/8" (15mm) GLASS

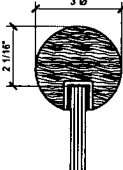

WCR30 - 3"Ø
FOR 1/2" (12mm) TO
5/8" (15mm) GLASS

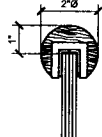

346 SERIES - 2"Ø
FOR 1/2" (12mm)

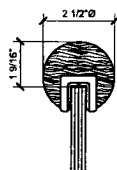

347 SERIES - 2 1/2"Ø
FOR 1/2" (12mm)

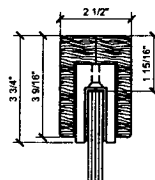

631 SERIES - 2 1/2" x 3 3/4"
FOR 1/2" (12mm) GLASS

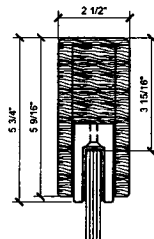

632 SERIES - 2 1/2" x 5 3/4"
FOR 1/2" (12mm) GLASS

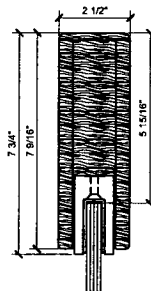

633 SERIES - 2 1/2" x 7 3/4"
FOR 1/2" (12mm) GLASS

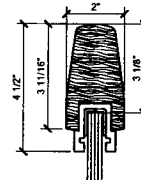

372 SERIES - 2" x 4 1/2"
FOR 1/2" (12mm)

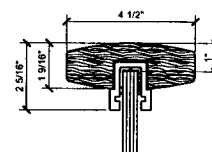

373 SERIES - 4 1/2" x 2 5/16"
FOR 1/2" (12mm)

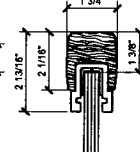

397 SERIES - 1 3/4" x 2 13/16"
FOR 1/2" (12mm)

WOOD CAP RAIL

RECEIVED
FEB 28 2018
PLANNING &
DESIGN SERVICES

Revisions By:		
△	-	-
△	-	-
△	08/12/16	JG
△	02/08/16	JG

BLUMCRAFT
ALUMINUM
C. LAURENCE CO. ARCHITECTURAL PRODUCTS
P.O. BOX 127-4414 TC, BOULDER, CO 80501-0127
www.blumcraft.com

ICC ESR-3269

GRS
GLASS RAILING SYSTEM
FOR TEMPERED MONOLITHIC
1/2" - 5/8" & 3/4" THK. GLASS

CAP RAIL OPTIONS

Drawn By: JG
Date: 12/15/2015
Scale: AS NOTED
File Name:
C:\G\Monolithic Glass Railing System.dwg
Sheet

4

Star Type

Fully Assembled

RECEIVED
FEB 26 2018
PLANNING &
DESIGN SERVICES



Request A Quote

HAVE A
QUESTION?

Name *

Phone *

Email *

yourdomain.com

Company Name

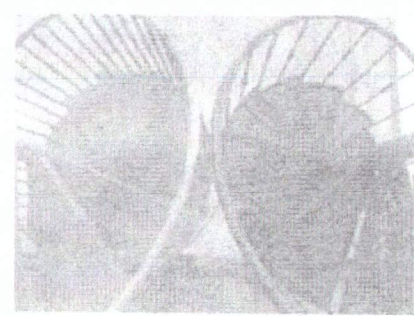

8 BRON 1003

Stair Type

Fully Assembled
Spiral Stairs

Standard Kits

RECEIVED

FEB 28 2018

PLANNING &
DESIGN SERVICES

Request A Brochure

HAVE A
QUESTION?

Name: *

Phone: *

Email: *

you@domain.com

Comments:

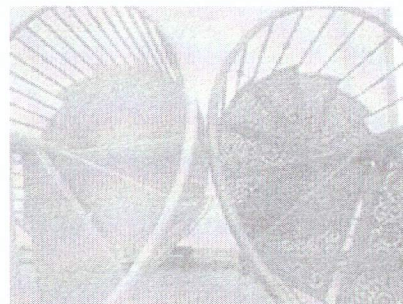

8 BROD 1003

RECEIVED

FEB 28 2018

PLANNING &
DESIGN SERVICES



RECEIVED
FEB 28 2018
PLANNING &
DESIGN SERVICES



8 BROD 1003

RECEIVED
FEB 28 2018
PLANNING &
DESIGN SERVICES

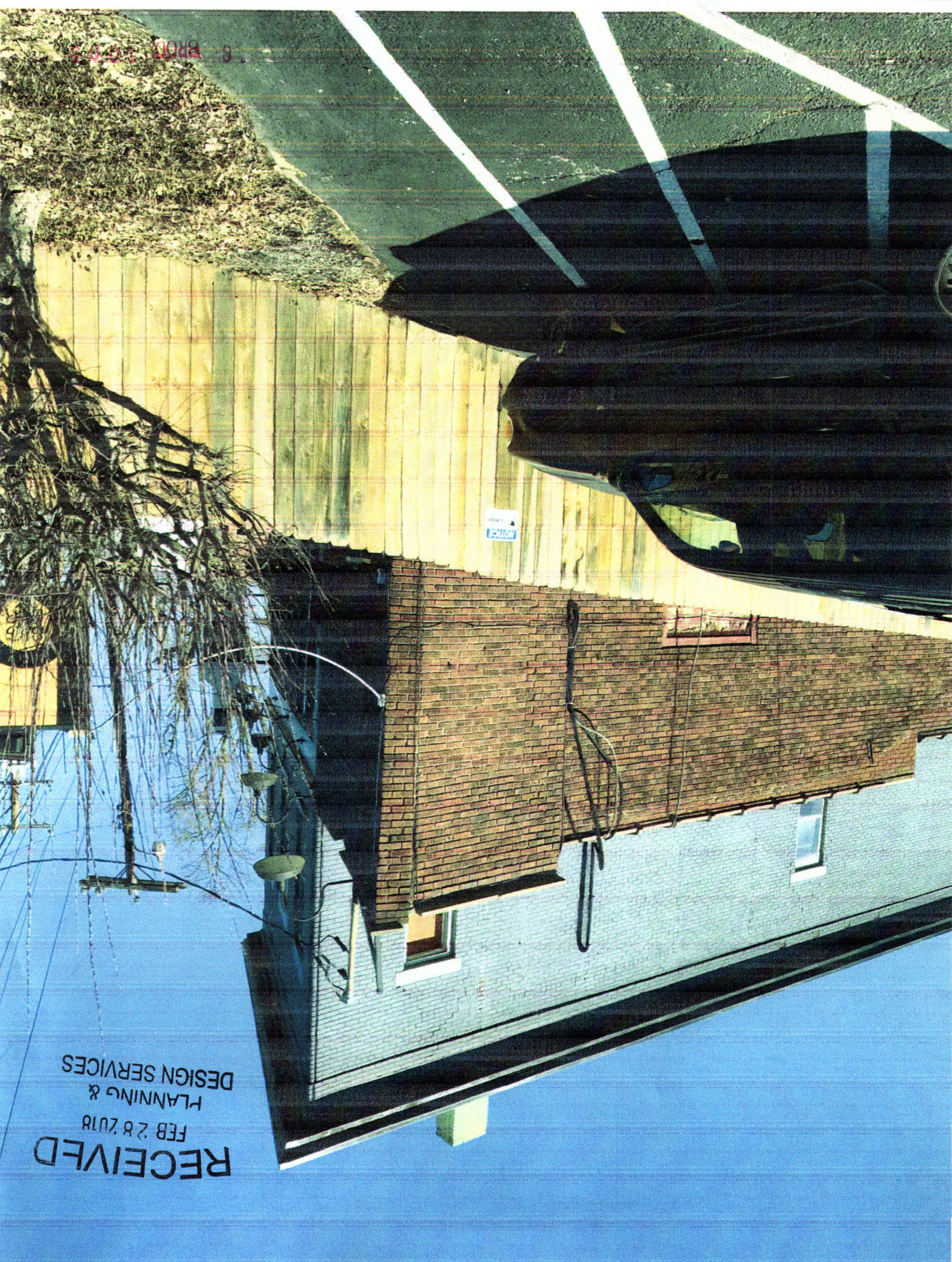

RECEIVED
FEB 28 2018
PLANNING &
DESIGN SERVICES

