



Landmarks Certificate of Appropriateness & Overlay District Permit

Louisville Metro Planning & Design Services

Case No.: 18COA1038

Intake Staff: MC

Date: 3/2/18

Fee: X

RECEIVED
MAR 02 2018
PLANNING & DESIGN SERVICES

Instructions:

For detailed definitions of *Certificate of Appropriateness* and *Overlay District Permit*, please see page 4 of this application. Applications for *Signage* are no longer submitted to Planning & Design Services. Applications for Signage are to be made directly to the Construction Review Division.

Project Information:

Certificate of Appropriateness: ☐ Butchertown ☐ Clifton ☒ Cherokee Triangle ☐ Individual Landmark
☐ Limerick ☐ Old Louisville ☐ Parkland Business ☐ West Main Street

Overlay Permit: ☐ Bardstown/Baxter Ave Overlay (BRO) ☐ Downtown Development Review Overlay (DDRO)
☐ Nulu Review Overlay District (NROD)

Project Name: Landscape wall

Project Address / Parcel ID: 2143 Boringer Ave - 40204

Deed Book(s) / Page Numbers²: Deed Book 9588, Page 185

Total Acres: _____ 1268
1300

Project Cost: \$3400 PVA Assessed Value: \$378,260

Existing Square Feet: _____ New Construction Square Feet: _____ Height (ft.): _____ Stories: _____

Project Description (use additional sheets if needed):

Install landscape wall along front sidewalk using modular block to meet existing yard elevation. Evaluation 2 ft to 2.5 ft along front yard.

18 COA 1038

Contact Information:

Owner: ☒ Check if primary contact

Applicant: ☐ Check if primary contact

Name: Brian Wigginton

Name: Same as owner

Company: _____

Company: _____

Address: 2143 Baringer Ave

Address: _____

City: Louisville State: KY Zip: 40204

City: _____ State: _____ Zip: _____

Primary Phone: 502-930-9486

Primary Phone: _____

Alternate Phone: _____

Alternate Phone: _____

Email: ukwigg@yaho.com

Email: _____

Owner Signature (required): B. Wigg

RECEIVED
MAR 02 2018
PLANNING &
DESIGN SERVICES

David - Cell - 408.5359

Attorney: ☐ Check if primary contact

Plan prepared by: ☐ Check if primary contact

Name: _____

Name: _____

Company: _____

Company: _____

Address: _____

Address: _____

City: _____ State: _____ Zip: _____

City: _____ State: _____ Zip: _____

Primary Phone: _____

Primary Phone: _____

Alternate Phone: _____

Alternate Phone: _____

Email: _____

Email: _____

Certification Statement: A certification statement **must be submitted** with any application in which the owner(s) of the subject property is (are) a limited liability company, corporation, partnership, association, trustee, etc., or if someone other than the owner(s) of record sign(s) the application.

I, _____, in my capacity as _____, hereby
representative/authorized agent/other

certify that _____ is (are) the owner(s) of the property which
name of LLC / corporation / partnership / association / etc.

is the subject of this application and that I am authorized to sign this application on behalf of the owner(s).

Signature: _____ Date: _____

I understand that knowingly providing false information on this application may result in any action taken hereon being declared null and void. I further understand that pursuant to KRS 523.010, et seq. knowingly making a material false statement, or otherwise providing false information with the intent to mislead a public servant in the performance of his/her duty is punishable as a Class B misdemeanor.

18 COA 1038

Please submit the completed application along with the following items:

Project information

- ☐ Land Development Report¹
- ☒ Current photographs showing building front, specific project area, and surrounding buildings
- ☐ Pictures, samples, brochures, or other technical data describing materials, such as windows, doors, roofing, fencing, etc. to be used in the renovation or replacement
- ☐ One map of the project area and surrounding properties (may be obtained from <http://www.lojic.org/> using the *LOJIC Online Map*)

Site plan (see site plan example on next page)

- ☒ Two sets of site plans *drawn to scale* with dimensions, as applies to the project, indicating property lines, structures, landscaping, fencing, and parking
- ☐ Two copies of floor plans *drawn to scale* with dimensions and each room labeled
- ☐ Two copies of elevation drawings (a drawing showing exterior walls) *drawn to scale* with dimensions. For fencing, only photos/drawings of the proposed fence are required.

Committee Review Only

Committee reviews may be required due to the complexity of the case. The necessity of these items will be determined by staff upon review. Projects requiring committee level review include construction of new buildings, demolition, and projects that vary widely from design guidelines.

- ☐ Two sets of 11"x17" format site plans drawn to scale with dimensions
- ☐ Two sets of 11"x17" elevation drawings to scale with dimensions
- ☐ Two sets of 11"x17" landscaping drawings to scale with dimensions
- ☐ One set of mailing label sheets for: 1st tier Adjoining Property Owners (APOs)³, owners, applicants, contacts, and Case Manager. Applicant is responsible for mailing.
- ☐ One copy of the mailing label sheets

RECEIVED
MAR 02 2018
PLANNING &
DESIGN SERVICES

Resources:

1. Detailed instructions to obtain a Land Development Report are available online at: <http://ags2.lojic.org/lojiconline/>
2. Deeds and plats can be found at the Jefferson County Clerk's Office, located at the 2nd floor of Metro Hall (527 West Jefferson Street, telephone: 502-574-6220). Many deeds, plats and other records are available online at: <http://www.landrecords.jcc.ky.gov/records/S0Search.html>
3. Adjoining property ownership information can be found at the Property Valuation Administrator (PVA) office at 531 Court Place, Suite 504 or via their website: <https://jeffersonpva.ky.gov/>
4. View agency comments at: <http://portal.louisvilleky.gov/codesandregs/mainsearch>. Enter your case number in the 'Permit/Case/Docket Number' search bar and then select your case under the 'Application Number' tab.

18 COA 1038



Land Development Report

March 2, 2018 9:56 AM

About LDC

Location

Parcel ID: 077B00590000
Parcel LRSN: 88262
Address: 2143 BARINGER AVE

Zoning

Zoning: R5B
Form District: TRADITIONAL NEIGHBORHOOD
Plan Certain #: NONE
Proposed Subdivision Name: NONE
Proposed Subdivision Docket #: NONE
Current Subdivision Name: BARRINGER LAND CO SUBDIVISON
Plat Book - Page: 02-272
Related Cases: NONE

Special Review Districts

Overlay District: NO
Historic Preservation District: CHEROKEE TRIANGLE
National Register District: CHEROKEE TRIANGLE
Urban Renewal: NO
Enterprise Zone: NO
System Development District: NO
Historic Site: YES

RECEIVED
MAR 02 2018
PLANNING &
DESIGN SERVICES

Environmental Constraints

Flood Prone Area

FEMA Floodplain Review Zone: NO
FEMA Floodway Review Zone: NO
Local Regulatory Floodplain Zone: NO
Local Regulatory Conveyance Zone: NO
FEMA FIRM Panel: 21111C0043E
Protected Waterways
Potential Wetland (Hydric Soil): NO
Streams (Approximate): NO
Surface Water (Approximate): NO
Slopes & Soils
Potential Steep Slope: NO
Unstable Soil: NO
Geology
Karst Terrain: YES

Sewer & Drainage

MSD Property Service Connection: YES
Sewer Recapture Fee Area: NO
Drainage Credit Program: CSO127 - Project(s) Value between \$.04 - \$1.5

Services

Municipality: LOUISVILLE
Council District: 8
Fire Protection District: LOUISVILLE #4
Urban Service District: YES

18 COA 1038

RECEIVED

MAR 02 2018
PLANNING &
DESIGN SERVICES

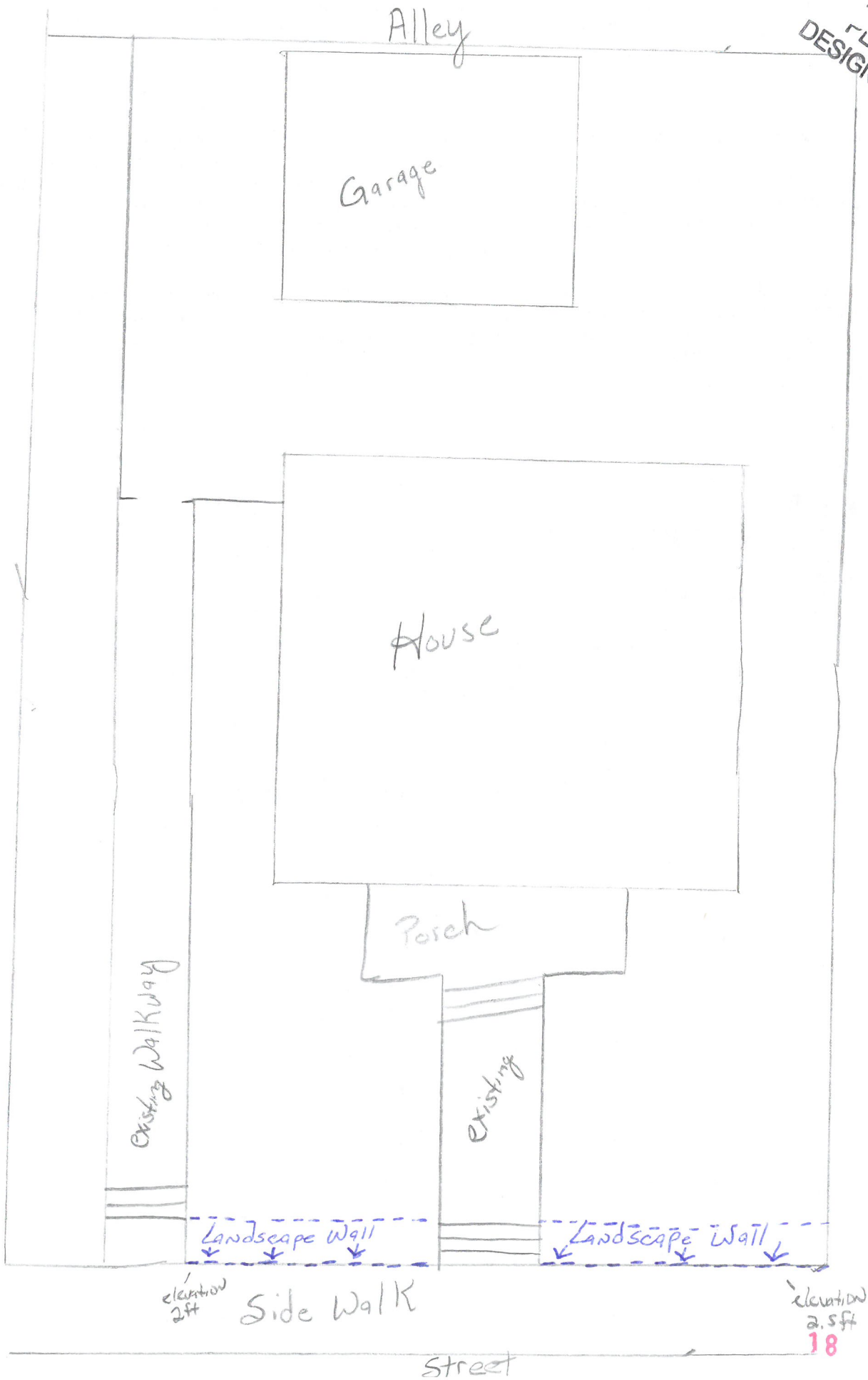



0 20 40 60
ft

RECEIVED

MAR 02 2018

PLANNING &
DESIGN SERVICES

March 2, 2018 | 9:57:44 AM



LOJIC © 2018

This map is not a legal document and should only
be used for general reference and identification

18 COA 1038

RECEIVED

MAR 02 2018
PLANNING &
DESIGN SERVICES

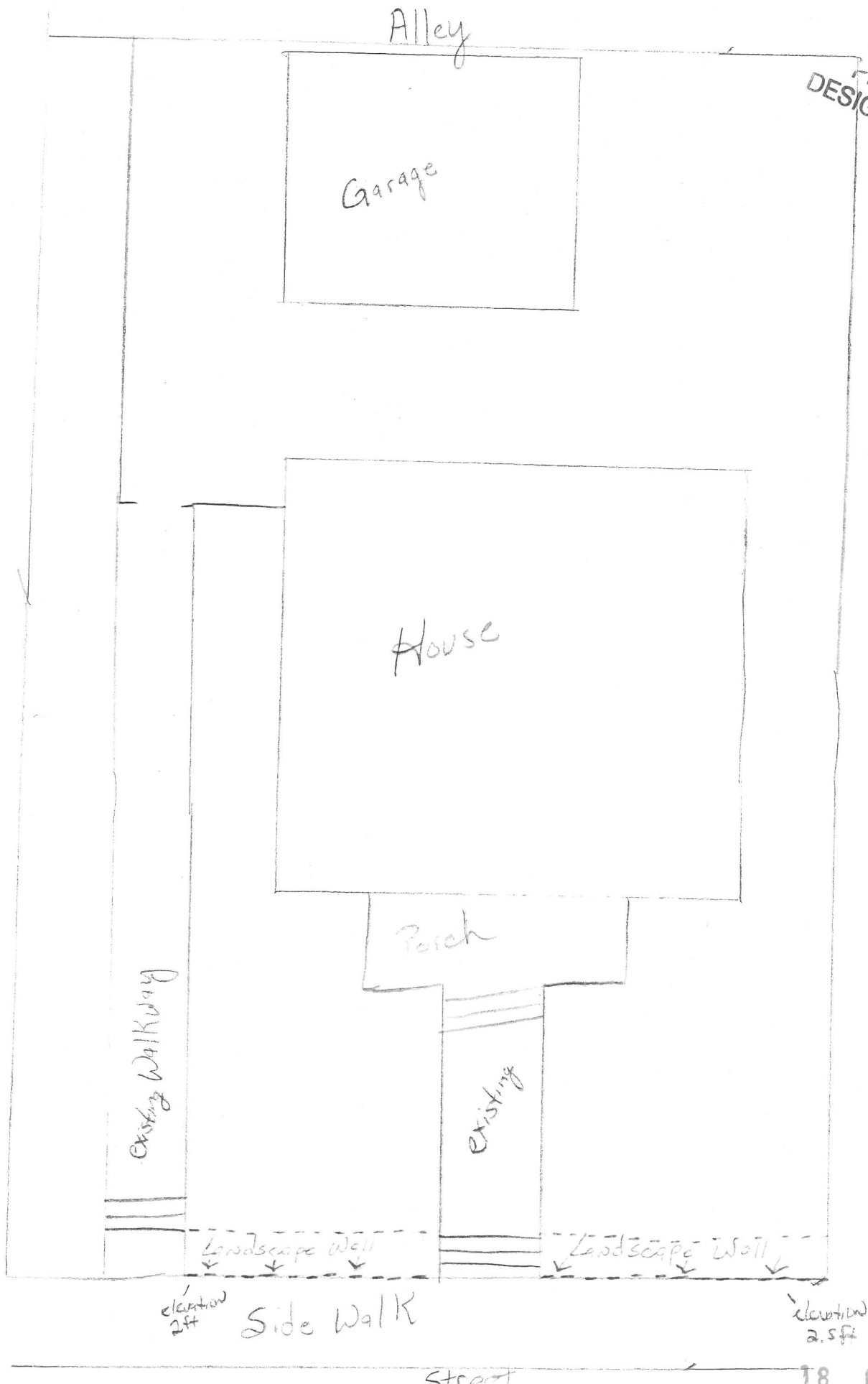



RECEIVED
MAR 02 2016
FLANNERY &
DESIGN SERVICES

Proposed
landscape
wall

18 COA 1038



RECEIVED

MAR 02 2018

PLANNING &
DESIGN SERVICES

18 COA 1038

RECEIVED

MAR 02 2018

PLANNING &
DESIGN SERVICES

proposed
landscape
wall

18 COA 1038



RECEIVED

MAR 02 2018
LANDSCAPE &
DESIGN SERVICES

18 COA 1038



RECEIVED

MAR 02 2018

PLANNING &
DESIGN SERVICES

18 COA 1038



RECEIVED

MAR 02 2018

PLANNING &
DESIGN SERVICES

18 COA 1038