

Land Development and Transportation Committee

Staff Report

April 26, 2018



Case No:	18SUBDIV1003
Project Name:	The Woods at Landherr
Location:	3401 Blankenbaker Pkwy
Owner(s):	MJHG, LLC.
Applicant:	RJ Thieneman
Jurisdiction:	Louisville Metro
Council District:	11 – Kevin Kramer
Case Manager:	Jay Lockett, Planner I

REQUEST(S)

- Major Preliminary Subdivision

CASE SUMMARY/BACKGROUND

The applicant is proposing to create 85 buildable lots on approximately 36.77 acres. The subdivision is bordered by a railroad line to the north, and the Blackacre State Nature Preserve to the east. A stub street is proposed to the west, but will not be required towards the preserve, as that land is held in permanent conservation easement and is unlikely to be developed.

STAFF FINDING

The Revised Preliminary Subdivision plan meets or exceeds all Land Development Code provisions and has been given preliminary approval by Transportation Planning and the Metropolitan Sewer District.

TECHNICAL REVIEW

The subject site is within the bounds of the Tyler Rural Settlement neighborhood plan. Land use recommendations of that plan say that subdivisions over 5 acres should use the Conservation Subdivision regulations. While this proposal is not utilizing conservation subdivision regulations, the proposal conserves a significant amount of open space and tree canopy beyond what is required by the Land Development Code. Therefore, the proposed subdivision meets the intent of the Tyler Rural Settlement neighborhood plan.

INTERESTED PARTY COMMENTS

Staff spoke to a concerned resident of the nearby Landherr Estates development, who mainly expressed concerns about traffic, particularly construction traffic.

NOTIFICATION

Date	Purpose of Notice	Recipients
4-16-18	Hearing before LD&T	1 st tier adjoining property owners Registered Neighborhood Groups in Council District 11

ATTACHMENTS

1. Zoning Map
2. Aerial Photograph
3. Proposed Conditions of Approval

1. **Zoning Map**

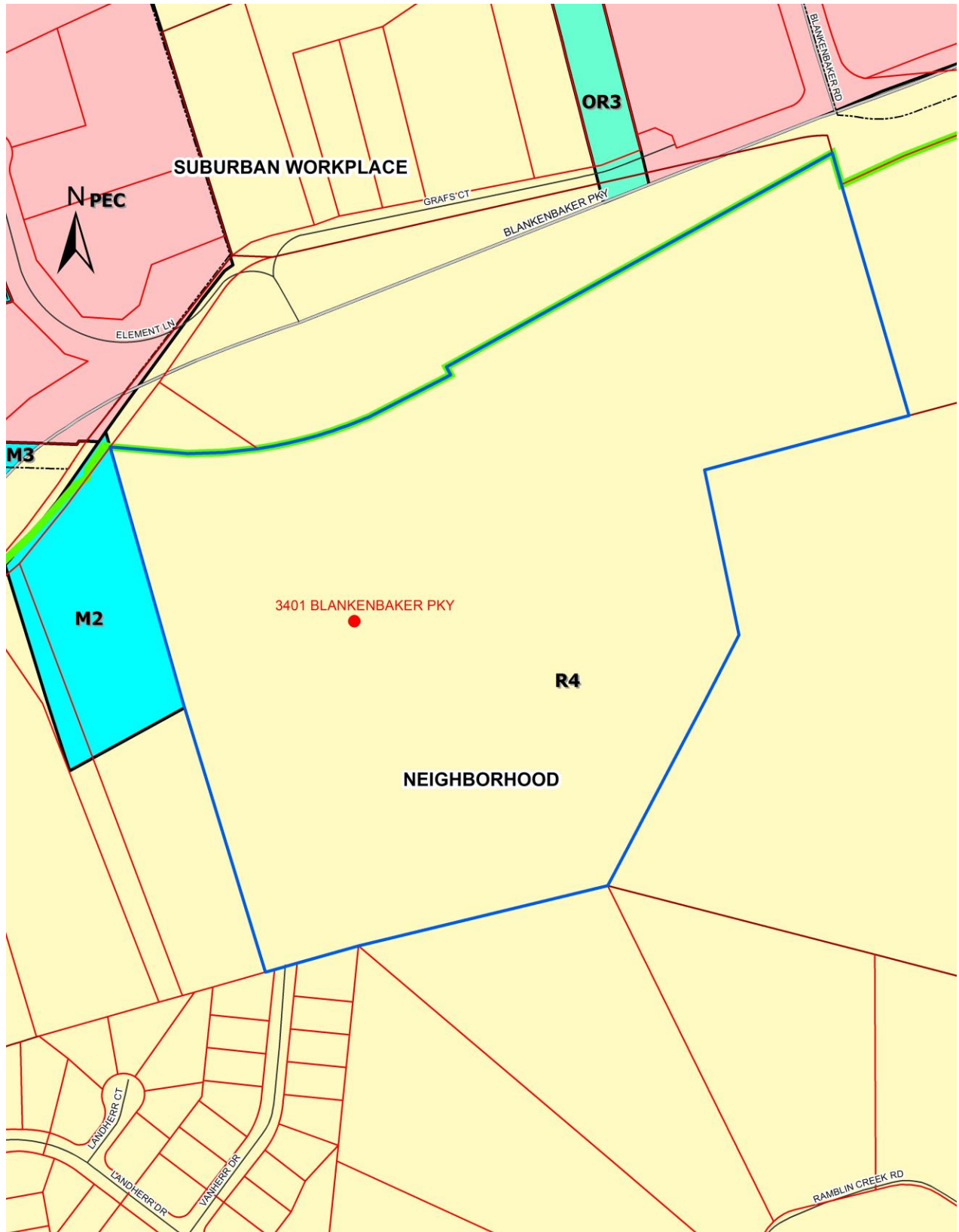

2. **Aerial Photograph**

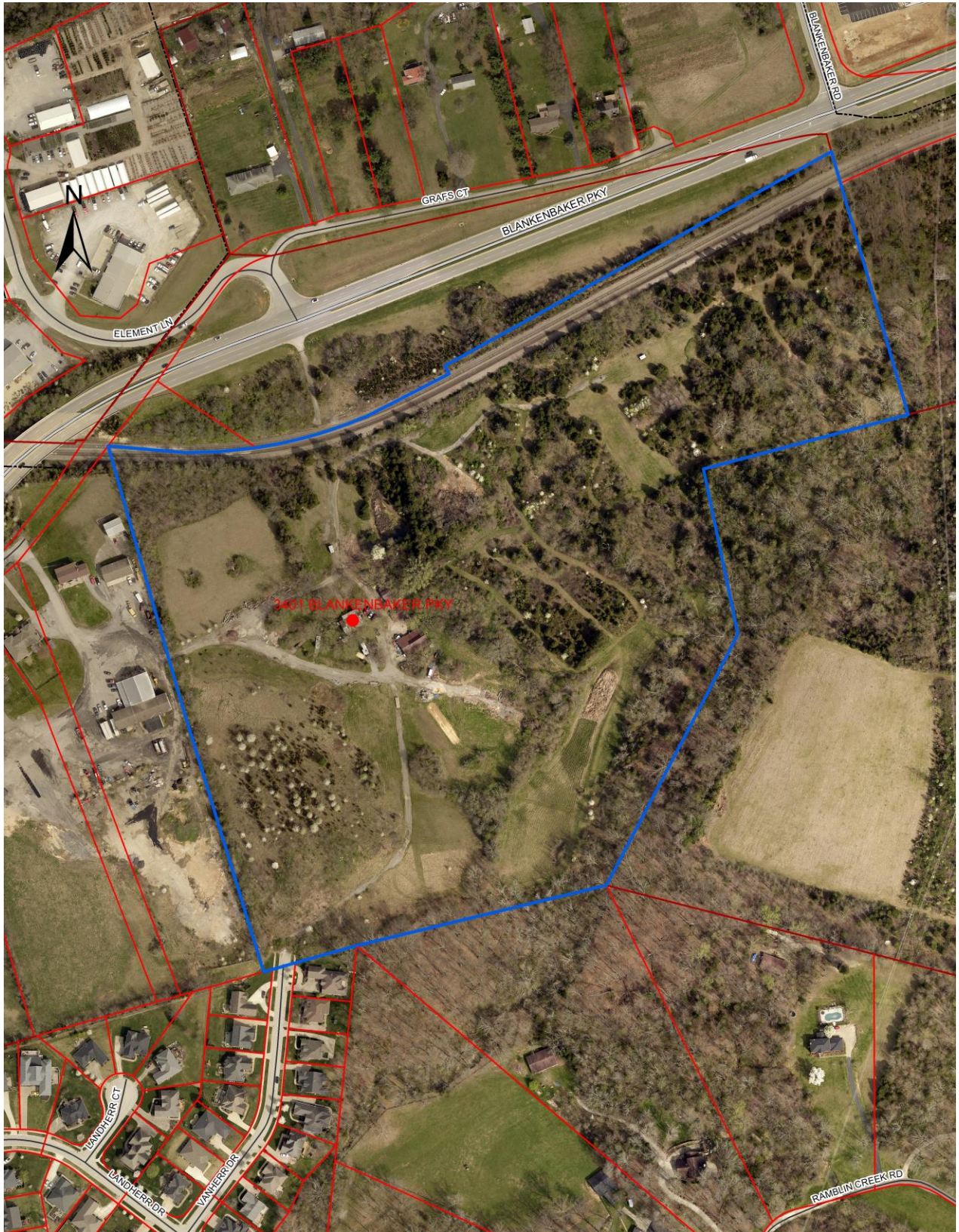

3. Proposed Conditions of Approval

1. The development shall be in accordance with the approved Residential Development Preliminary Plan. No further subdivision of the land into a greater number of lots than originally approved will occur without approval of the Planning Commission.
2. The applicant shall submit a plan for approval by Planning Commission staff showing trees/tree masses to be preserved prior to beginning any construction procedure (i.e. clearing, grading, demolition). Adjustments to the tree preservation plan which are requested by the applicant may be approved by Planning Commission staff if the revisions are in keeping with the intent of the approved tree preservation plan. The plan shall exhibit the following information:
 - a. Proposed site plan (showing buildings, edges of pavement, property/lot lines, easements, existing topography, and other significant site features (LOJIC topographic information is acceptable).
 - b. Preliminary drainage considerations (retention/detention, ditches/large swales, etc.).
 - c. Location of all existing trees/tree masses existing on the site as shown by aerial photo or LOJIC maps.
 - d. Location of construction fencing for each tree/tree mass designated to be preserved.
3. An original stamped copy of the approved Tree Preservation Plan shall be present on site during all clearing, grading, and construction activity and shall be made available to any DPDS inspector or enforcement officer upon request.
4. A note shall be placed on the preliminary plan, construction plan and the record plat that states, "Construction fencing shall be erected prior to any grading or construction activities - preventing compaction of root systems of trees to be preserved. The fencing shall enclose the area beneath the dripline of the tree canopy and shall remain in place until all construction is completed. No parking, material storage, or construction activities shall be permitted within the fenced area."
5. All street signs shall be installed by the Developer, and shall conform with the Manual on Uniform Traffic Control Devices (MUTCD) requirements. Street signs shall be installed prior to the recording of the subdivision record plat or occupancy of the first residence on the street, and shall be in place at the time of any required bond release. The address number shall be displayed on a structure prior to requesting a certificate of occupancy for that structure.
6. The applicant shall install signs, approved by the Metro Public Works Dept., which indicate the future extension of the public right of way for all stub streets. Such signs shall be installed prior to release of bonds for the installation of the street infrastructure.
7. Open space lots shall not be further subdivided or developed for any other use and shall remain as open space in perpetuity. A note to this effect shall be placed on the record plat.
8. The developer shall be responsible for maintenance of all drainage facilities and undeveloped lots ensuring prevention of mosquito breeding, until such time as the drainage bond is released.
9. After release of the drainage bond, mosquito abatement on open space lots shall be the responsibility of the Homeowners Association. Accumulations of water in which mosquito larvae breed or have the potential to breed are required to be treated with a mosquito larvicide approved by the Louisville Metro Health Department. Larvacides shall be administered in accordance with the product's labeling. This language shall appear in the deed of restrictions for the subdivision.

10. Trees will be preserved and/or provided on site and maintained thereafter as required by Chapter 10, Part 1 of the Land Development Code and as indicated in the Tree Canopy Calculations on the Preliminary Subdivision Plan. The applicant shall submit a landscape plan for approval by Planning Commission staff for any trees to be planted to meet the Tree Canopy requirements of Chapter 10, Part 1 of the Land Development Code. A tree preservation plan shall be submitted for review and approval for any trees to be preserved to meet the Tree Canopy requirements of Chapter 10.
11. The applicant shall submit a landscape plan for approval by Planning Commission staff showing plantings and/or other screening and buffering materials to comply with the Chapter 10 of the Land Development Code prior to recording the record plat. The applicant shall provide the landscape materials on the site as specified on the approved Landscape Plan prior to issuance of Certificates of Occupancy for the site.
12. Prior to the recording of the record plat, copies of the recorded documents listed below shall be filed with the Planning Commission.
 1. Articles of Incorporation in a form approved by Counsel for the Planning Commission and the Certificate of Incorporation of the Homeowners Association.
 2. A deed of restriction in a form approved by counsel of the Commission outlining responsibilities for the maintenance of open space.
 3. Bylaws of the Homeowners' Association in a form approved by Counsel for the Planning Commission.
13. At the time the developer turns control of the homeowners association over to the homeowners, the developer shall provide sufficient funds to ensure there is no less than \$3,000 cash in the homeowners association account. The subdivision performance bond may be required by the planning Commission to fulfill this funding requirement.
14. Any proposed signature entrance shall be submitted to the Planning Commission staff for review and approval prior to recording the record plat.
15. When limits of disturbance are shown on the plan, a note shall be placed on the preliminary plan, construction plan and the record plat that states, "Construction fencing shall be erected at the edge of the limits of disturbance area, prior to any grading or construction activities. The fencing shall remain in place until all construction is completed. No parking, material storage, or construction activities shall be permitted within the fenced area."