

1 BUILDING CROSS SECTION - 1
1/8" = 1'-0"

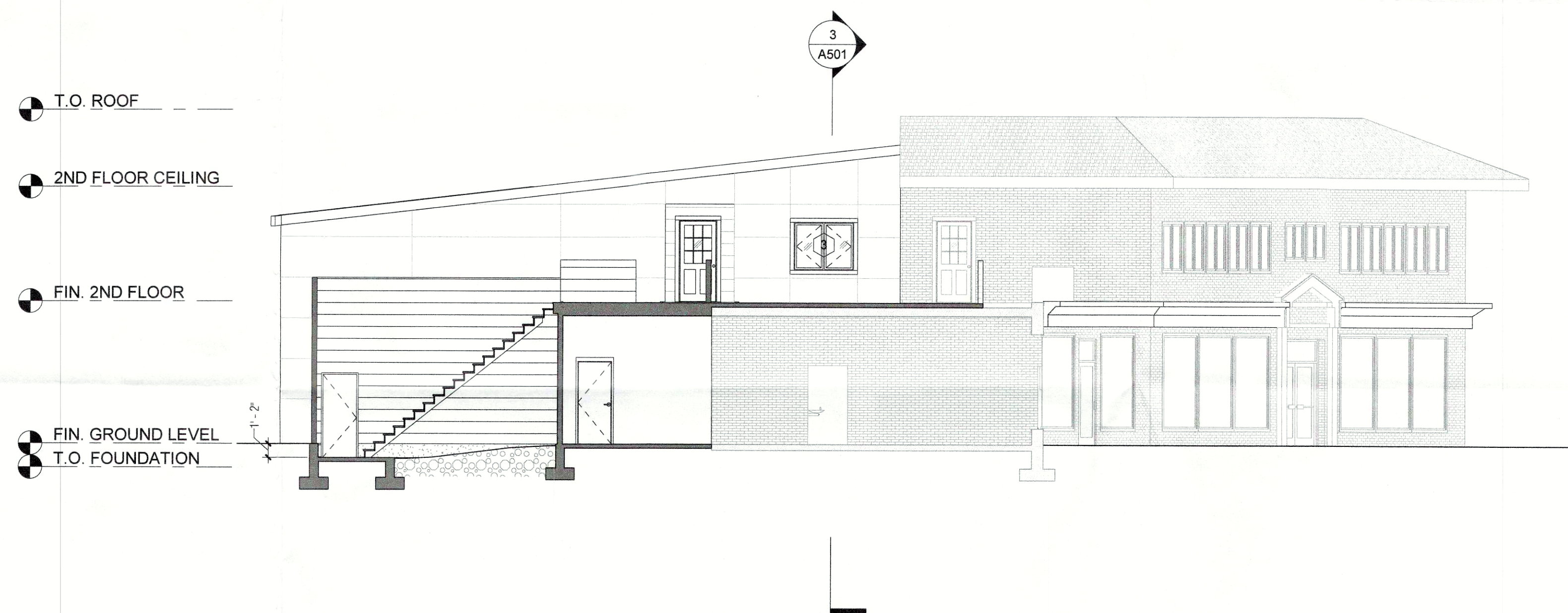

3 BUILDING CROSS SECTION - 2
1/8" = 1'-0"



2 BUILDING LONG SECTION THROUGH STAIR
1/8" = 1'-0"

LMS DESIGN
ARCHITECTURAL
SERVICES

PO BOX 6181
LOUISVILLE KY 40206
317 345 4398
stoughton@lmsdesignllc.co
m

DESIGN DEVELOPMENT

CONSULTANT

CONSULTANT SEAL

PROJECT

814 CHEROKEE

814 CHEROKEE RD. LOUISVILLE
KY 40204

PROJECT NO. 1714

ISSUE DATE 6/15/2018

REVISION NO.

SCALE

SHEET TITLE **BUILDING
SECTIONS**

SHEET NO.

A501

18 COA 1137

RECEIVED
JUN 15 2018
LMS DESIGN SERVICES