

17CUP1097

Short Term Rental



**Louisville Metro Board of Zoning Adjustment
Public Hearing**

**Dante St. Germain, Planner I
July 30, 2018**

Request

- **Conditional Use Permit:** to allow short term rental of a dwelling unit in the Traditional Neighborhood Zoning District

Case Summary / Background

- The subject property is located in the Traditional Neighborhood Zoning District in the Old Louisville neighborhood, and is developed as a single-family dwelling.
- The applicant requests a conditional use permit to operate the unit as a short term rental.
- The dwelling has four bedrooms, allowing up to 12 guests.

Case Summary / Background

- There is no alley-accessible off-street parking on the property. There is credit for one on-street parking space in front of the building.
- A neighborhood meeting was held on March 5, 2018 at the subject property with three attendees.

Zoning/Form Districts

Subject Property:

- Existing: TNZD/Traditional Neighborhood

Adjacent Properties:

- North: TNZD/Traditional Neighborhood
- South: TNZD/Traditional Neighborhood
- East: TNZD/Traditional Neighborhood
- West: TNZD/Traditional Neighborhood

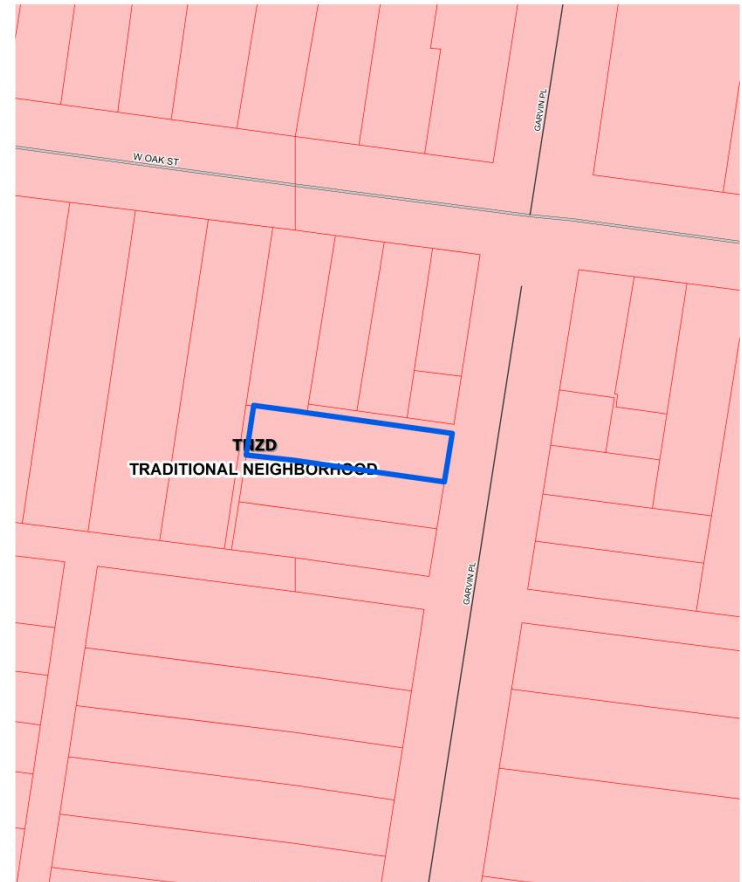

1210 Garvin Place
feet



Map Created: 11/9/2017



Copyright (c) 2017, LOUISVILLE AND JEFFERSON COUNTY METROPOLITAN SEWER DISTRICT (MSD), LOUISVILLE WATER COMPANY (LWC), LOUISVILLE METRO GOVERNMENT and JEFFERSON COUNTY PROPERTY VALUATION ADMINISTRATOR (PVA). All Rights Reserved.

Aerial Photo/Land Use

Subject Property:

- Existing: Single Family Residential
- Proposed: Short Term Rental

Adjacent Properties:

- North: Single Family Residential & Multi Family Residential
- South: Single Family Residential & Multi Family Residential
- East: Multi Family Residential
- West: Single Family Residential

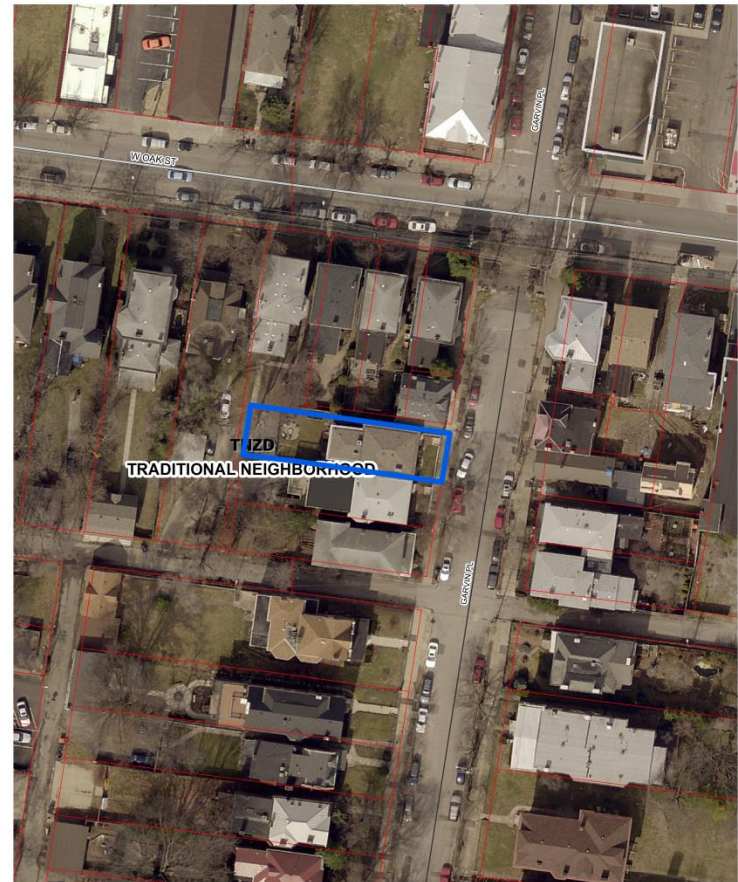

1210 Garvin Place
feet



Map Created: 11/9/2017



Copyright (c) 2017, LOUISVILLE AND JEFFERSON COUNTY METROPOLITAN SEWER DISTRICT (MSD), LOUISVILLE WATER COMPANY (LWC), LOUISVILLE METRO GOVERNMENT and JEFFERSON COUNTY PROPERTY VALUATION ADMINISTRATOR (PVA). All Rights Reserved.

Site Photos-Subject Property



The front of the subject property.

Site Photos-Subject Property



The property to the left of the subject property.

Site Photos-Subject Property



The property to the right of the subject property.

Site Photos-Subject Property



The properties across Garvin Place.

Site Photos-Subject Property



The parking in front of the structure.

Conclusions

- Must determine if the proposal meets the standard of review for granting a conditional use permit as established in the Land Development Code, to allow short term rental of the subject property.

Required Actions

- Conditional Use Permit: to allow short term rental of a dwelling unit in the Traditional Neighborhood Zoning District. Approve/Deny/Approve with Conditions