

**C** EAST ELEVATION  
Scale: 1/4" = 1'-0"

**B** NORTH ELEVATION  
Scale: 1/4" = 1'-0"

**A** WEST ELEVATION  
Scale: 1/4" = 1'-0"

RECEIVED  
AUG 20 2018  
PLANNING &  
DESIGN SERVICES

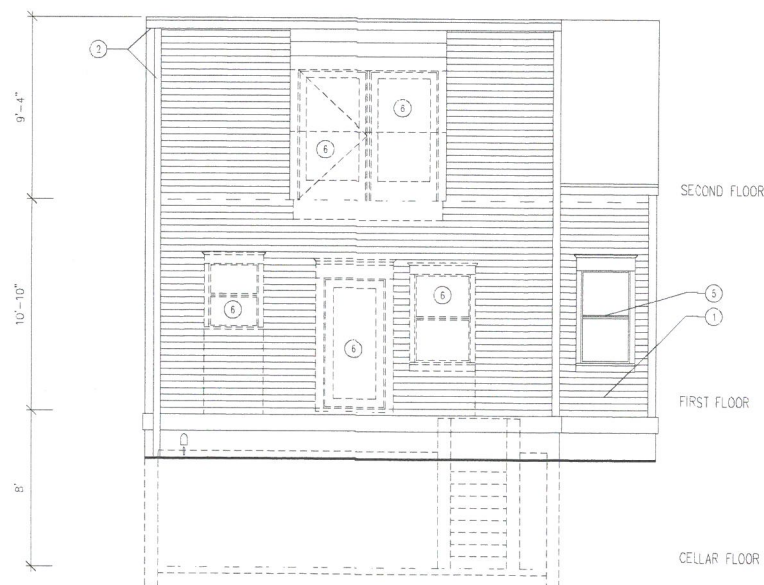

**Be** EXISTING NORTH ELEVATION  
Scale: 1/4" = 1'-0"

#### Elevation Notes

- ① EXISTING 4-1/2" PAINTED BEVELED WOOD SIDING
- ② EXISTING ALUMINUM GUTTER AND DOWNSPOUT
- ③ NEW 4-1/2" PAINTED BEVELED WOOD SIDING
- ④ NEW ALUMINUM GUTTER AND DOWNSPOUT
- ⑤ EXISTING WOOD WINDOW TO REMAIN
- ⑥ EXISTING DOOR/ WINDOW TO BE REMOVED
- ⑦ NEW ULTREX-CLAD WOOD DOUBLE-HUNG WINDOWS - MARVIN INTEGRITY
- ⑧ NEW ULTREX-CLAD WOOD FIXED WINDOWS - MARVIN INTEGRITY
- ⑨ NEW ULTREX-CLAD WOOD DOORS - MARVIN INTEGRITY
- ⑩ PAINTED WOOD TRIM
- ⑪ PAINTED 1-1/2" X 8" WOOD WALL CAP
- ⑫ STAINLESS STEEL CABLE FAILING SYSTEM - 42" H
- ⑬ NEW REINFORCED CONCRETE FOUNDATION SYSTEM

WILSON  
ARCHITECTS

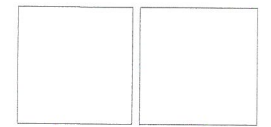

631 Park Ave  
Old Louisville  
Louisville, Kentucky 40208

Residence Addition &  
Renovation

Project no.:  
Drawn by:  
Checked by:

Issue  
Date: 08.12.2018

Revisions:

Date:

1	
2	
3	
4	
5	
6	
7	
8	
9	
10	
11	
12	
13	

CONTRACT  
DOCUMENTS

ELEVATIONS

A201

18 VARIANCE 1081