

Approx	Exist.	1st floor	1403 SF
"	"	2nd floor	653 SF
"	"	Total	2056 SF
Approx	New	1st floor	683 SF
	New	Total	2739 SF

- NEW WINDOWS ON REAR &
REAR SIDES - VINYL - SEE ELEV.
- ALL VINYL SIDING/TRIM
- SHALL MATCH EXIST WOOD SIDING
EXPOSURE & SMOOTH FACE
- ROTTED WOOD SIDING/TRIM
ONLY REPLACED W/ SMOOTH FACE
- CONC. SIDING OR COMPOSITE TRIM
SEE ELEV.
- FRONT PORCH & SIDE/FRONT
PORCH ROOFS - TO BE EPDM

RECEIVED
FEB 25 2019
PLANNING &
DESIGN SERVICES

BEVERLY D. BAKER
.....
ARCHITECT
502-876-6186 bdbaker@hotmail.com

216 Albany Avenue
3.4.16
revised 2.21.19

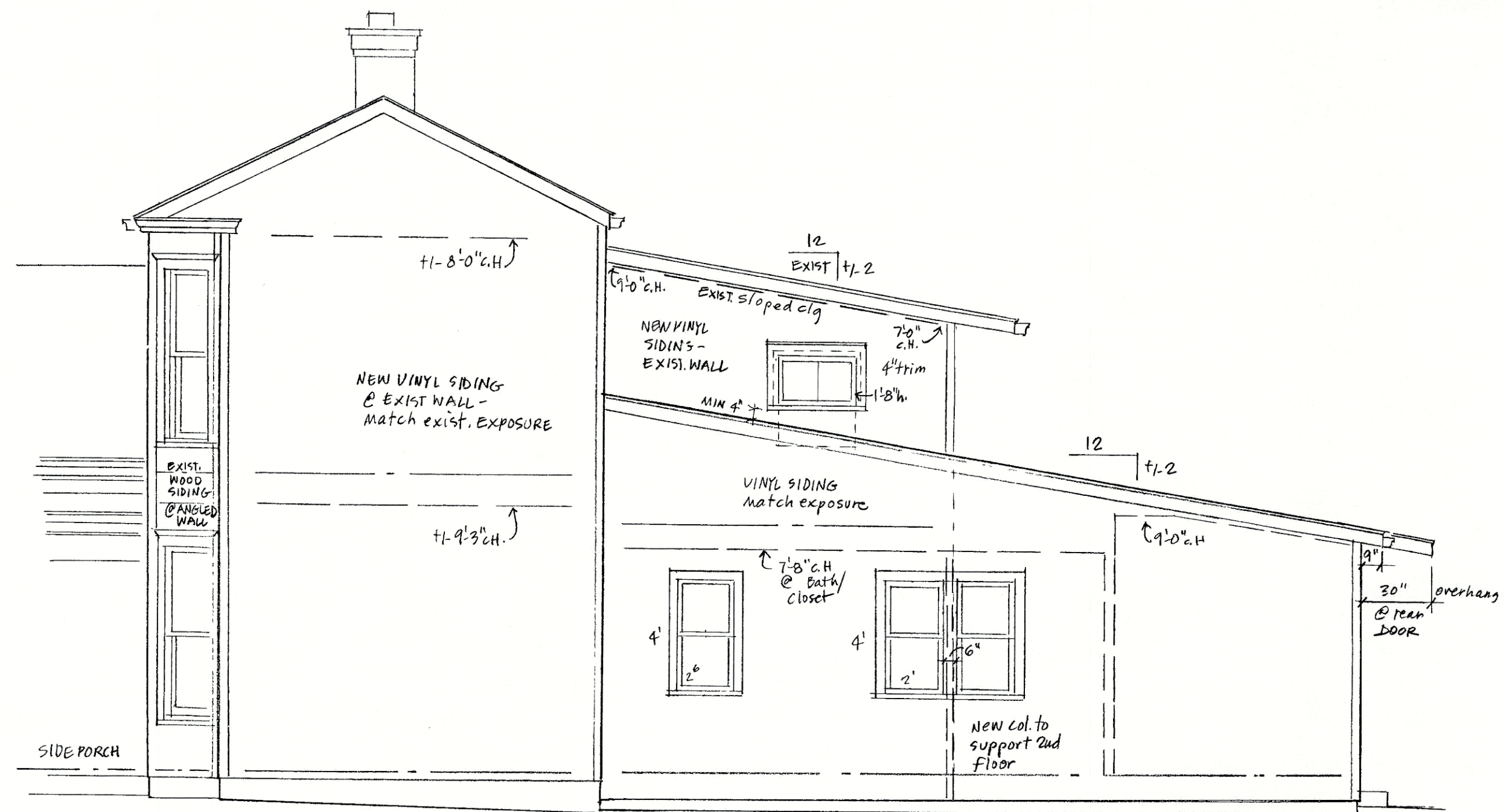

Partial
Right Side Elevation - North
 1/4" = 1'-0"

RECEIVED
 FEB 25 2019
 PLANNING &
 DESIGN SERVICES

216 Albany Avenue
 3.4.16
 revised 2.21.19

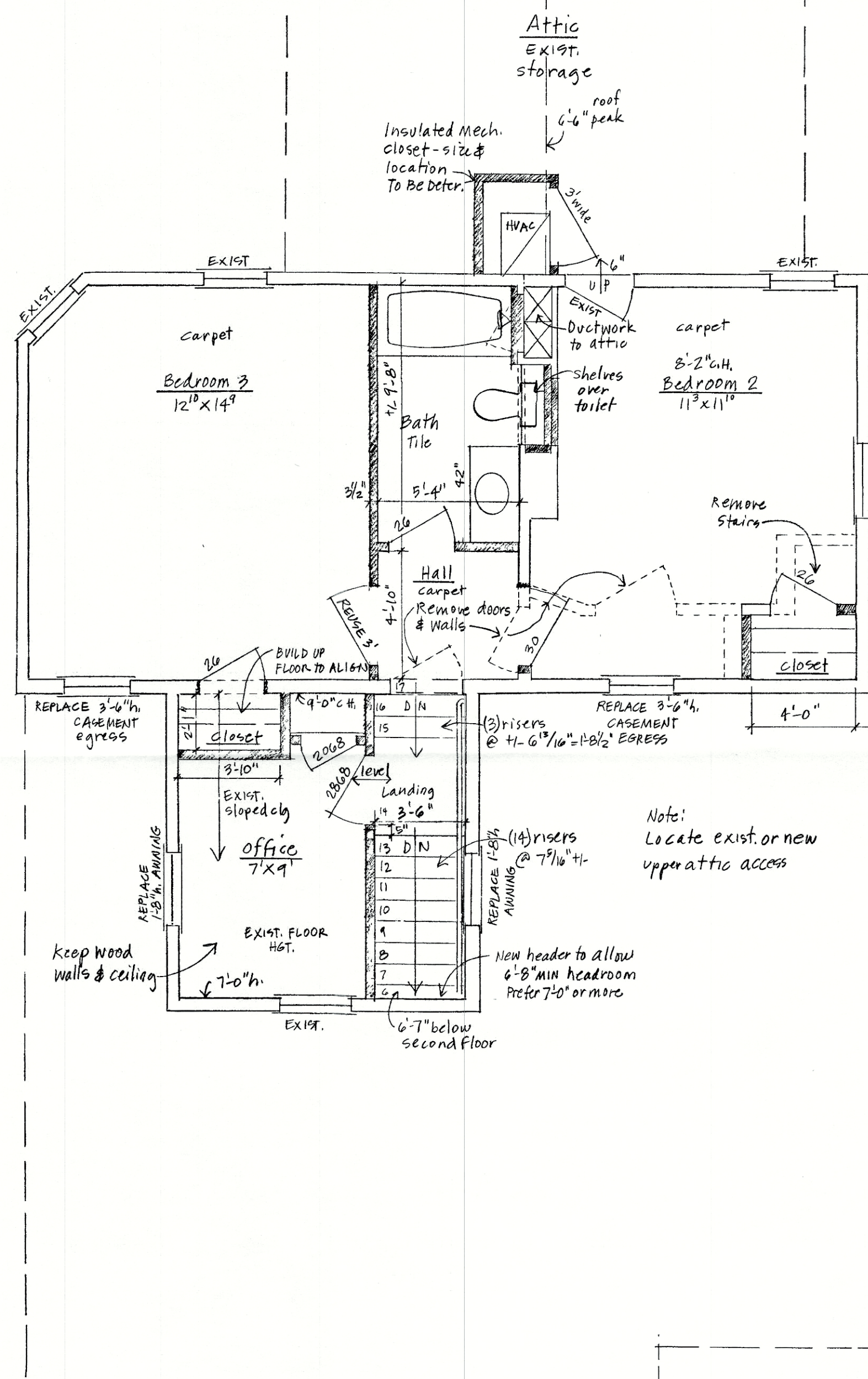

Note:
Match existing
interior trim &
doors as close
as possible -
per owner

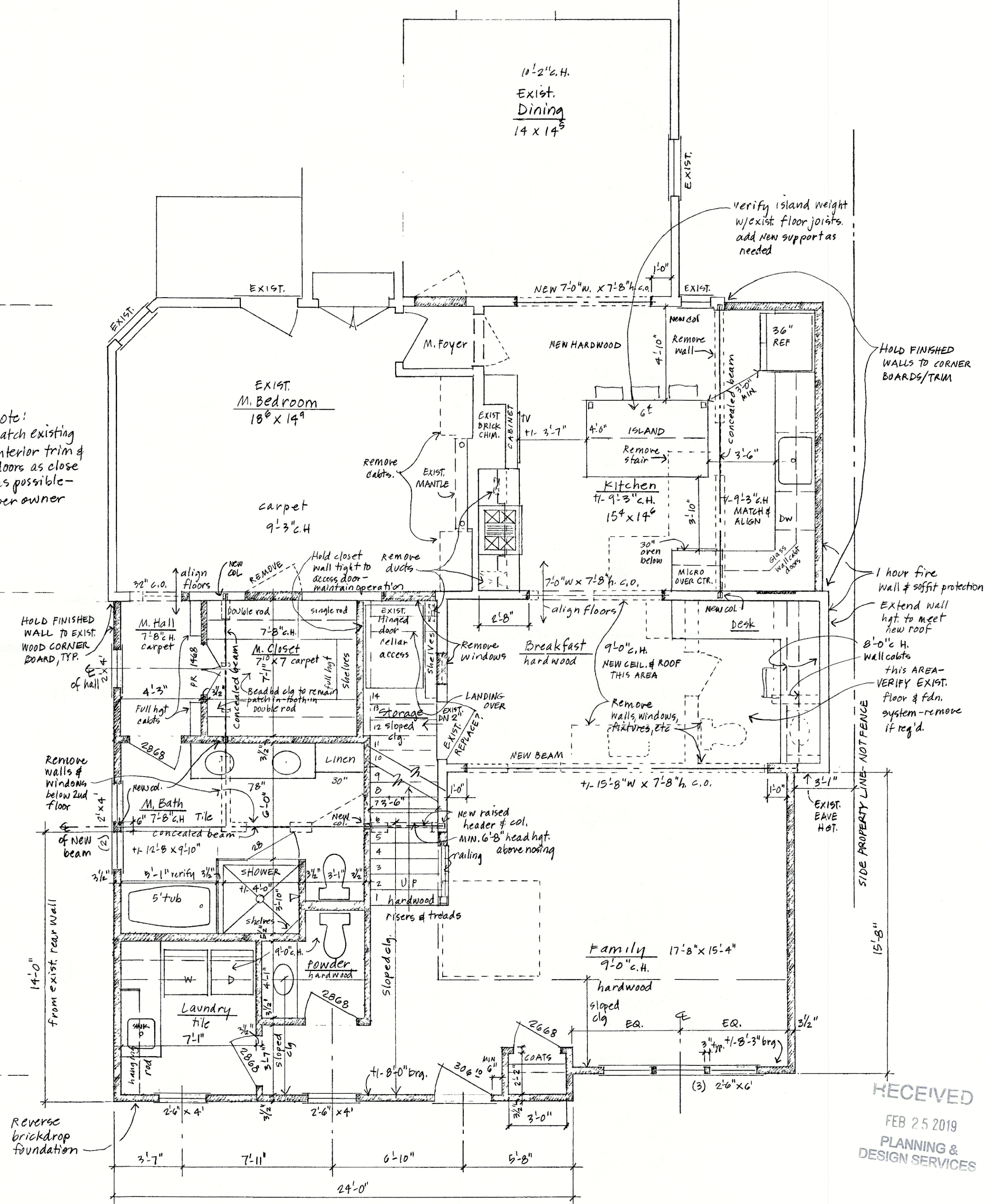

RECEIVED
FEB 25 2019
PLANNING &
DESIGN SERVICES

216 Albany Avenue
3.4.16
revised 2.21.19

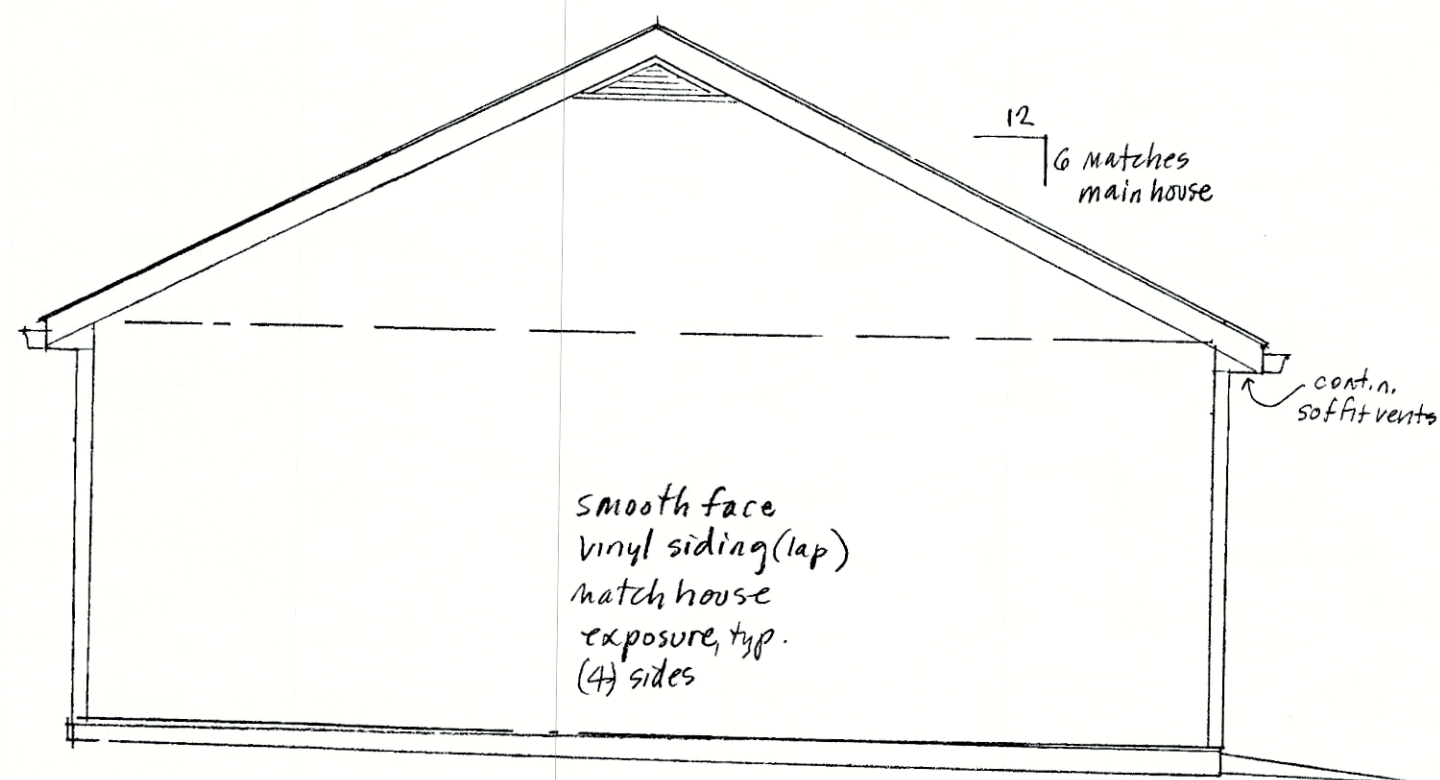

North Side Elevation (South Side similar)
1/4" = 1'-0"

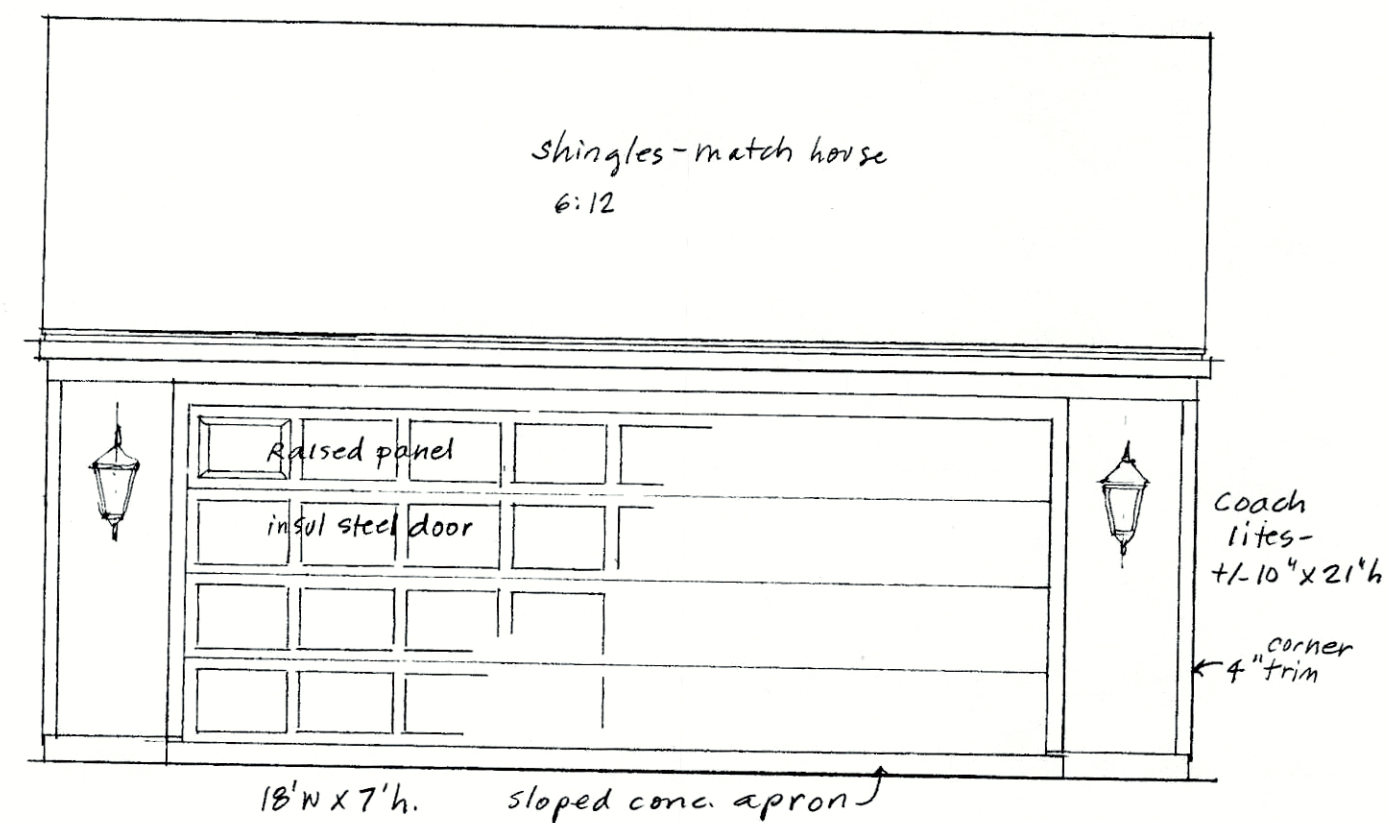

Alley Elevation - West
1/4" = 1'-0"

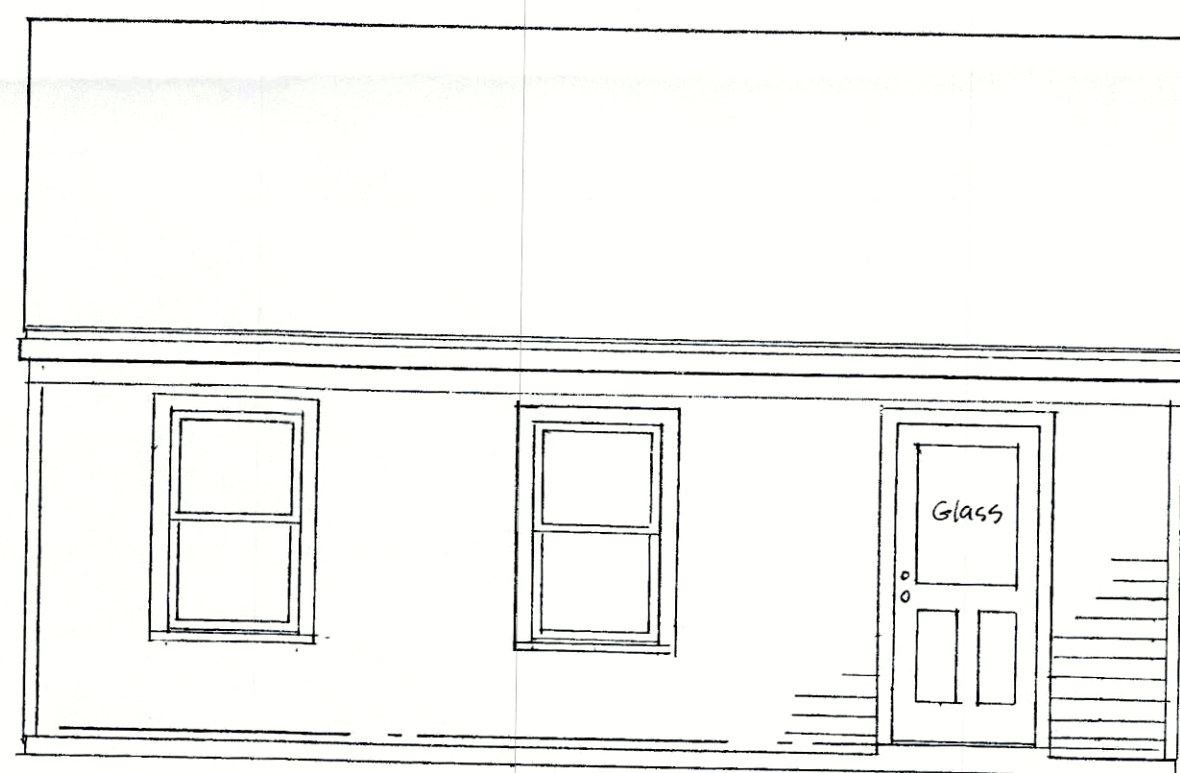

House Side Elevation - East
1/4" = 1'-0"

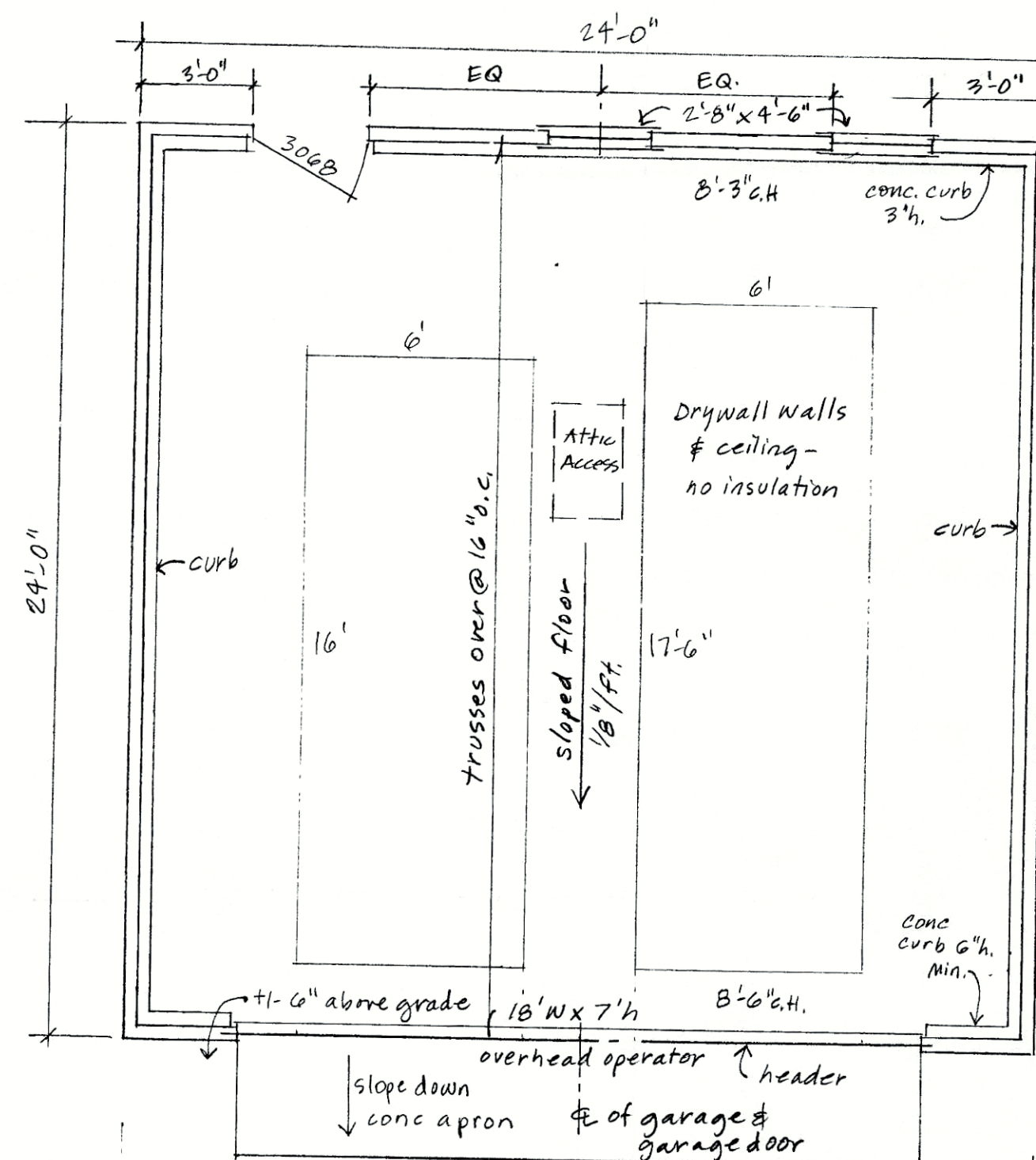

Garage Floor Plan

RECEIVED
FEB 25 2019
PLANNING &
DESIGN SERVICES

NEW GARAGE

210 Albany Avenue
2.21.19