



# Landmarks Certificate of Appropriateness & Overlay District Permit

Louisville Metro Planning & Design Services

Case No.: 19-COA-0021 Intake Staff: RC

Date: 6-28-19 Fee: \_\_\_\_\_

## Instructions:

For detailed definitions of *Certificate of Appropriateness* and *Overlay District Permit*, please see page 4 of this application. Applications for *Signage* are no longer submitted to Planning & Design Services. Applications for Signage are to be made directly to the Construction Review Division.

## Project Information:

Certificate of Appropriateness: ☐ Butchertown ☒ Clifton ☐ Cherokee Triangle ☐ Individual Landmark  
☐ Limerick ☐ Old Louisville ☐ Parkland Business ☐ West Main Street

Overlay Permit: ☐ Bardstown/Baxter Ave Overlay (BRO) ☐ Downtown Development Review Overlay (DDRO)  
☐ Nulu Review Overlay District (NROD)

Project Name: 1616 Arlington Ave

Project Address / Parcel ID: 1616 Arlington Ave.

Deed Book(s) / Page Numbers: BK: D11138 - Pg. 201-204

Total Acres: .3

Project Cost: \$6,000

PVA Assessed Value: \_\_\_\_\_

Existing Square Feet: 1100<sup>sq</sup> New Construction Square Feet: \_\_\_\_\_ Height (ft.): \_\_\_\_\_ Stories: \_\_\_\_\_

Project Description (use additional sheets if needed): Want to add same box as original house

replace existing siding with exact same siding + color  
replace front door - same size and location painted white  
(door was not original)  
replaced front wood windows with same size and design  
wood windows painted white. old windows were  
not able to be fixed due to extreme water damage and  
rot. they crumbled when we tried to remove them (were not original)  
put up new front porch light where old one was. the old  
one was broken laying on front porch and the wiring  
was exposed. old light was black like the new one.

19-COA-0021



**Contact Information:**

Owner: ☒ Check if primary contact

Applicant: ☐ Check if primary contact

Name: Tami Phillips

Name: Tami Phillips

Company: Revamp LLC

Company: Revamp LLC

Address: 931 Commerce Dr.

Address: 931 Commerce Drive

City: Letchfield State: Ky Zip: 42754

City: Letchfield State: Ky Zip: 42754

Primary Phone: 502-558-7016

Primary Phone: 502-558-7016

Alternate Phone: \_\_\_\_\_

Alternate Phone: \_\_\_\_\_

Email: tami@miraclekytn.com

Email: tami@miraclekytn.com

Owner Signature (required): J Phillips

Attorney: ☐ Check if primary contact

Plan prepared by: ☐ Check if primary contact

Name: \_\_\_\_\_

Name: \_\_\_\_\_

Company: \_\_\_\_\_

Company: \_\_\_\_\_

Address: \_\_\_\_\_

Address: \_\_\_\_\_

City: \_\_\_\_\_ State: \_\_\_\_\_ Zip: \_\_\_\_\_

City: \_\_\_\_\_ State: \_\_\_\_\_ Zip: \_\_\_\_\_

Primary Phone: \_\_\_\_\_

Primary Phone: \_\_\_\_\_

Alternate Phone: \_\_\_\_\_

Alternate Phone: \_\_\_\_\_

Email: \_\_\_\_\_

Email: \_\_\_\_\_

RECEIVED  
JUN 28 2019  
PLANNING &  
DESIGN SERVICES

**Certification Statement:** A certification statement must be submitted with any application in which the owner(s) of the subject property is (are) a limited liability company, corporation, partnership, association, trustee, etc., or if someone other than the owner(s) of record sign(s) the application.

I, Tami Phillips, in my capacity as owner/President, hereby  
representative/authorized agent/other

certify that Revamp LLC is (are) the owner(s) of the property which  
name of LLC / corporation / partnership / association / etc.

is the subject of this application and that I am authorized to sign this application on behalf of the owner(s).

Signature: J Phillips Date: 6-24-19

I understand that knowingly providing false information on this application may result in any action taken hereon being declared null and void. I further understand that pursuant to KRS 523.010, et seq. knowingly making a material false statement, or otherwise providing false



RECEIVED  
JUN 28 2019  
PLANNING &  
DESIGN SERVICES



19-COA-0021



RECEIVED

JUN 28 2019

PLANNING &  
DESIGN SERVICES

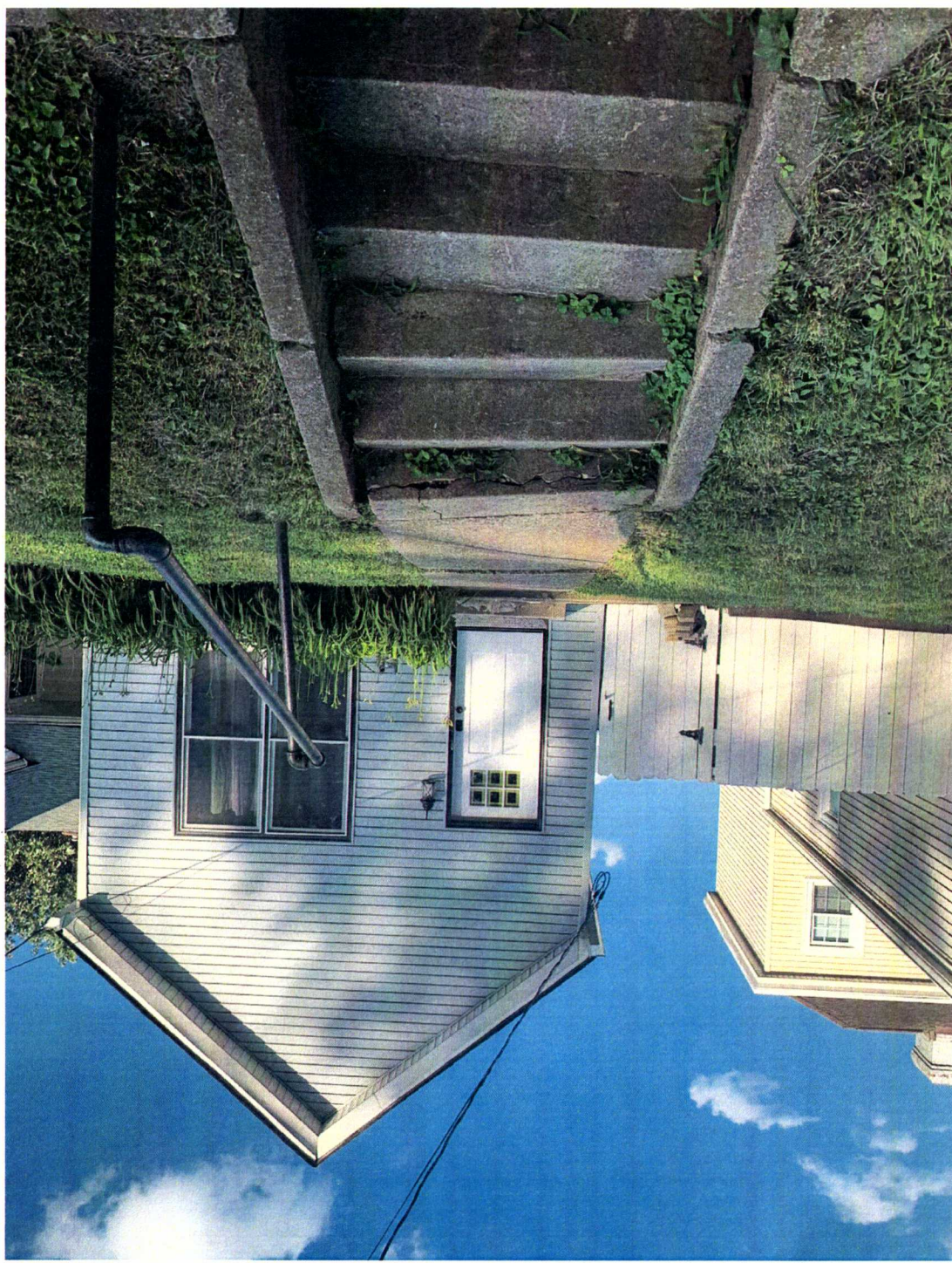

19-COA-0021



RECEIVED  
JUN 28 2019  
PLANNING &  
DESIGN SERVICES

069K 0047

19-CA-0021