

ZONING CHANGE EXHIBIT PLAT

(OCTOBER 7, 2019)

Property of:

CEDAR BROOK INVESTMENTS LLC
143 W. MARKET STREET
LOUISVILLE, KY 40202

Property Addresses:

8101 COOPER CHAPEL ROAD
D.B. 8763, PG. 0742
PARCEL: 066400240000

&

9717 WATERBROOK COURT
D.B. 11474, PG. 0582
PARCEL: 066401850000

&

9610 CEDAR CREEK ROAD
D.B. 11474, PG. 0582
PARCEL: 066401860000

Property of:

BILLIE CAROL FRENCH
7926 ANNELIA WAY
LOUISVILLE, KY 40219

Property Addresses:

8203 CHAPEL ROAD
D.B. 9279, PG. 0824
PARCEL: 066400170000

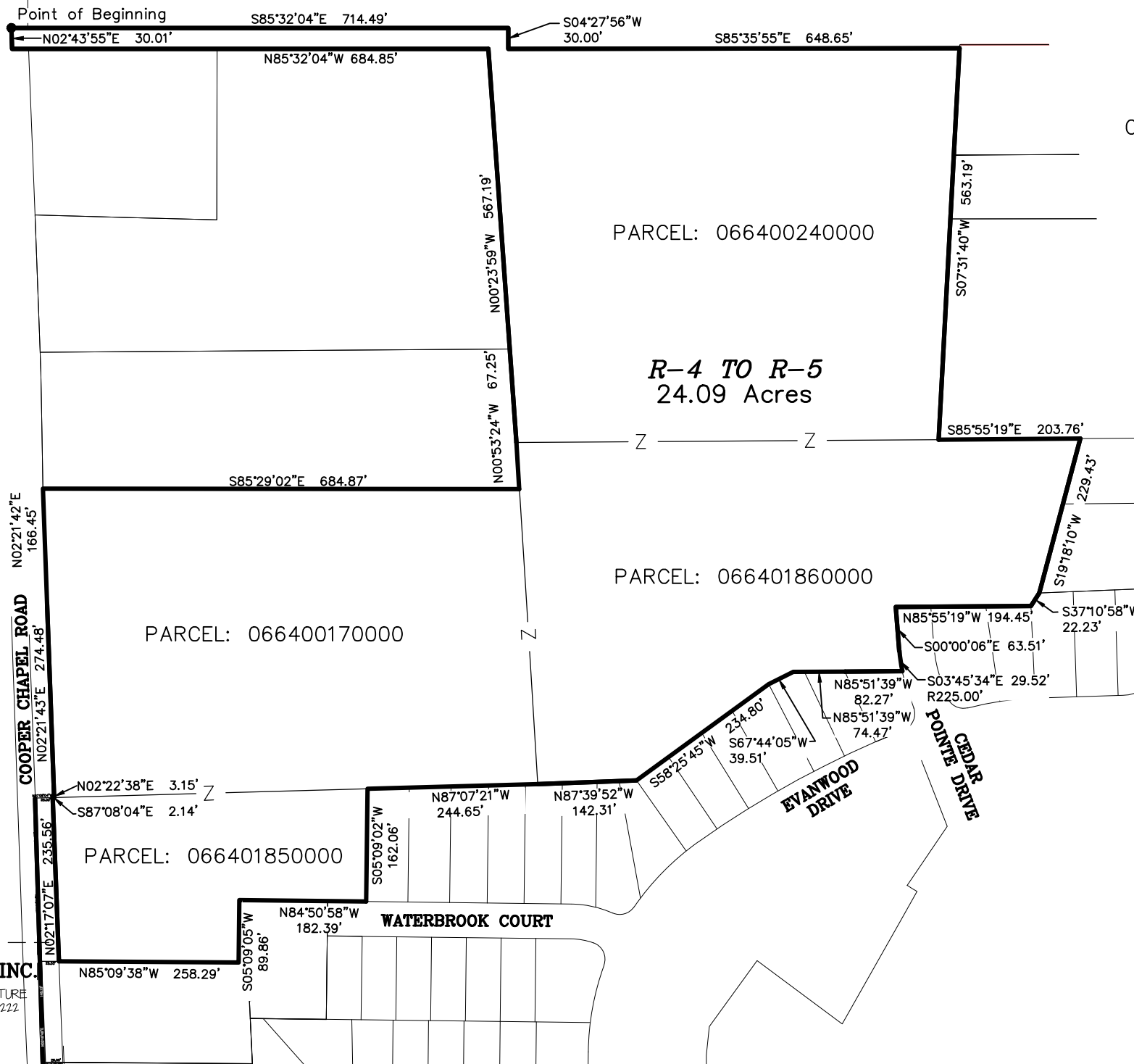

LAND DESIGN & DEVELOPMENT, INC.

ENGINEERING • LAND SURVEYING • LANDSCAPE ARCHITECTURE
509 WASHBURN AVENUE, SUITE 101, LOUISVILLE, KY 40222
PHONE: 502.426.9374 FAX: 502.426.9375
WEB SITE: WWW.LDD-INC.COM

