

## Gabbard, Lacey A

---

**From:** Michael McMahon <michael.mcmahon@testcontrols.com>  
**Sent:** Thursday, September 26, 2019 8:56 AM  
**To:** Gabbard, Lacey A  
**Subject:** 11601 Diode Ct Development Plan 19-DDP-0053

**CAUTION: This email came from outside of Louisville Metro. Do not click links or open attachments unless you recognize the sender and know the content is safe**

---

This is a heavily treed lot that is proposed for a development plan without showing some tree preservation plan ... A tree plan should be part of the development. The truck turn parking is not shown on the rendering. and it is along a retaining wall for the truck dock.....doesn't seem feasible as shown..

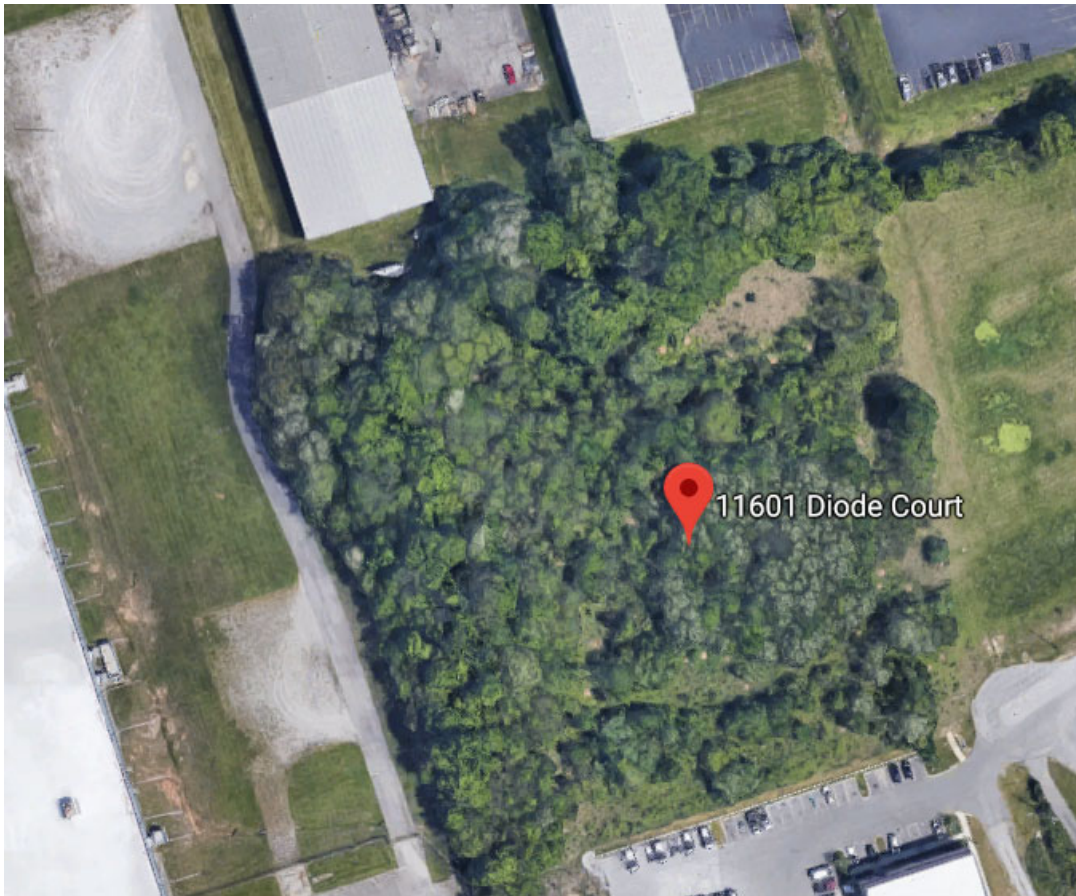

**Michael McMahon**

[Michael.McMahon@testcontrols.com](mailto:Michael.McMahon@testcontrols.com)

**Test & Controls International, Inc.**

11801 Diode Ct.

Louisville, KY 40299

502-266-7099 ext 101