

NOTES:

- A title search was not provided and this property is subject to all easements, right-of-ways, covenants, liens, and encumbrances, whether shown hereon or not.
- Subject property is located in Flood Zone "X" per a review of FIRM #21111C0034E, effective 12/5/06. Based on the above information, this property is not located in a Special Flood Hazard Area.
- Property is currently zoned R-4, Neighborhood Form District per LOJIC data.
- This site plan is based on a previous survey dated 11/13/2013. This document does not constitute a survey. See survey dated 11/13/2013 for additional information.

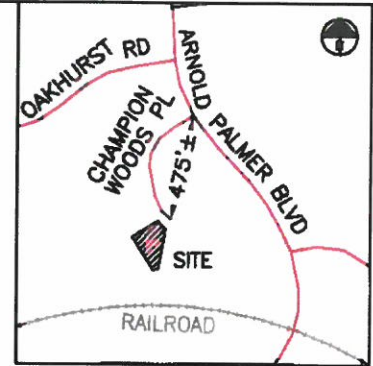

LOCATION MAP (NOT TO SCALE)

CURVE	RADIUS	CHORD BEARING	CHORD LENGTH
C1	105.00'	N 27°46'50" W	12.72'
C2	50.00'	N 49°10'24" W	35.65'

RECEIVED

MAR 18 2020

PLANNING & DESIGN
SERVICES

LAKE FOREST COUNTRY CLUB, INC.
D.B. 8329 PG. 352

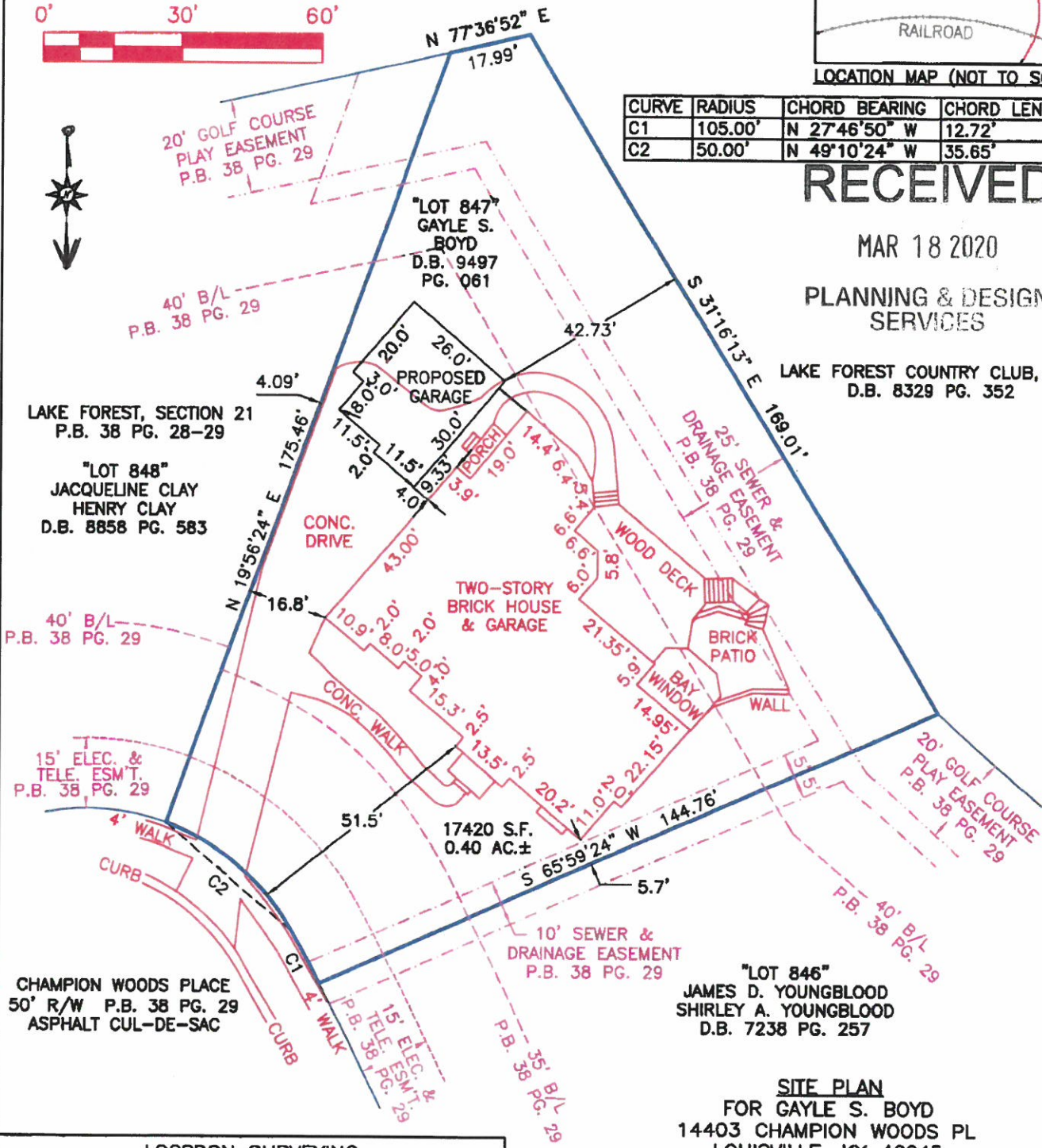

LAKE FOREST, SECTION 21
P.B. 38 PG. 28-29

"LOT 848"
JACQUELINE CLAY
HENRY CLAY
D.B. 8858 PG. 583

CHAMPION WOODS PLACE
50' R/W P.B. 38 PG. 29
ASPHALT CUL-DE-SAC

"LOT 846"
JAMES D. YOUNGBLOOD
SHIRLEY A. YOUNGBLOOD
D.B. 7238 PG. 257

SITE PLAN
FOR GAYLE S. BOYD
14403 CHAMPION WOODS PL
LOUISVILLE, KY 40245

LOGSDON SURVEYING
6808 WOODROW WAY, LOUISVILLE KY 40228
502-599-9930 logsdonsurveying.net
DATE: 2/10/2020 SCALE: 1" = 30'

PARCEL ID #218808470000
D.B. 9497 PG. 061 (LOT 847 P.B. 38 PG. 29)

20-VARIANCE-0024