

# BOUNDARY SURVEY

## NOTES:

1. The unadjusted closure error was 1 in 31,210, no adjustments were made for closure.
2. A Title Examination may reveal roads and easements not shown hereon.
3. Reference of meridian was taken from the record plat in DB. 6778, PG. 344.

ALLEY 15' R/W (Per PVA)

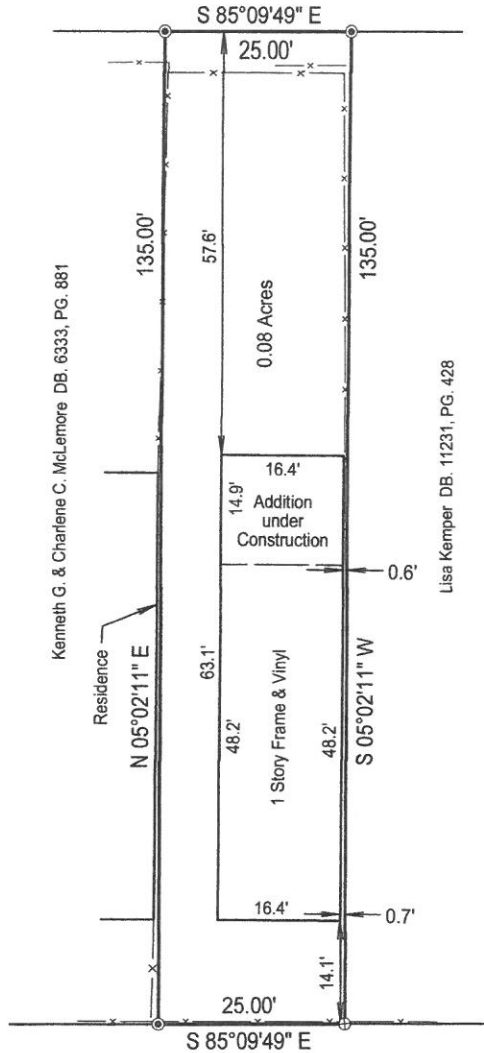

LOCATION MAP  
No Scale



## LEGEND

- ⊙ = Set a 1/2" rebar with a cap #3444 Willett.
- ⊕ = Set a magnetic nail with a washer #3444 Willett.
- x- = Fence lines

CAMP STREET 60' R/W (Per PVA)



## LAND SURVEYORS CERTIFICATE

I hereby certify that this plat and boundary survey were made by me and that the angular and linear measurements as witnessed by monuments shown hereon are true and correct to the best of my knowledge and belief. This urban boundary survey meets or exceeds the minimum standards of 201 KAR 18:150.

I hereby certify that this Boundary Survey was conducted on 11/14/19, and that the improvements shown hereon is not X in a 100 year area as located by F.E.M.A. Map No. 210120 0042 E Dated: 12-05-2006

*Todd K. Willett* 11-18-19  
Todd K. Willett Date  
Professional Land Surveyor, Kentucky Registration No. 3444



Client: Nueva Vista Properties, LLC  
Description: 426 Camp Street  
City: Louisville State: Ky.  
County: Jefferson Zip: 40203  
Deed Book: 11471 Page: 858  
Ordered By: Kevin Hart  
Current Property Owner: Danielle Shaw  
Scale: 1" = 20' Date: 11/18/19 Job No: 24073/19

**WILLET & ASSOC.**  
**LAND SURVEYING INC.**

7329 SAINT ANDREWS CHURCH ROAD, LOUISVILLE, KY. 40214  
LOUISVILLE PHONE: 502-368-6272  
ELIZABETHTOWN PHONE: 270-735-9990  
FAX: 502-805-0427

RECEIVED

MAR 06 2020

PLANNING & DESIGN  
SERVICES

20 - VARIANCE - 0026