

**EAST ELEVATION**  
FRONT OF HOUSE

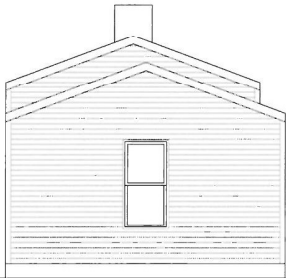

**SOUTH ELEVATION**  
SIDE OF HOUSE - FACING STREET



**WEST ELEVATION**  
REAR OF HOUSE



**NORTH ELEVATION**  
SIDE OF HOUSE - FACING NEIGHBOR

**RECEIVED**

FEB 18 2020

PLANNING & DESIGN  
SERVICES

**ASPECT**  
DESIGN SOLUTIONS

ADDRESS: 1468 S 8TH ST, LOUISVILLE, 40208		PAGE: 6/8
DOCUMENT TITLE: GENERAL PLAN - SECTION	PARCEL ID: O31J00210000	DESIGNED BY: WESLEY M. VAUGHN
SCALE: 1/8" = 1'-0"	DATE: 04-22-19	DRAWN BY: WESLEY M. VAUGHN
ZONING: EZ1	LOT DIMENSIONS: 21'-0" X 96'-0"	PROJECT ID: SFW 0001

DESIGNED BY: WESLEY M. VAUGHN
DRAWN BY: WESLEY M. VAUGHN
PROJECT ID: SFW 0001

<b>LEGAL</b>	ASPECT DESIGN SOLUTIONS HAS NO ARCHITECTURAL CERTIFICATIONS AND IS NOT RESPONSIBLE FOR PROJECT COMPLIANCE WITH BUILDING CODE. SUB- CONTRACTORS SHOULD COMPLY WITH CODE OVER PLAN SET IF CONFLICT ARISES. ASPECT DESIGN SOLUTIONS IS NOT RESPONSIBLE FOR ACCIDENTS OF ANY KIND CAUSED BY THE WORK DONE IN RELATION TO THESE DOCUMENTS.
--------------	---

THE DESIGNS SHOWN IN THIS DOCUMENT ARE THE PROPERTY OF ASPECT DESIGN SOLUTIONS AND CANNOT BE USED WITHOUT ASPECT DESIGN SOLUTION'S CONSENT.
---

20 - VARIANCE - 0016