

20-VARIANCE-0039

A&S Truck Road Services



Louisville Metro Board of Zoning Adjustment

Public Hearing

Jay Lockett, Planner I

June 8, 2020

Request

- **Variance** from table 4.8.1 to allow vehicular parking and maneuvering to encroach up to 25 feet into the 100-foot streamside buffer for Black Pond Creek.

Site Context

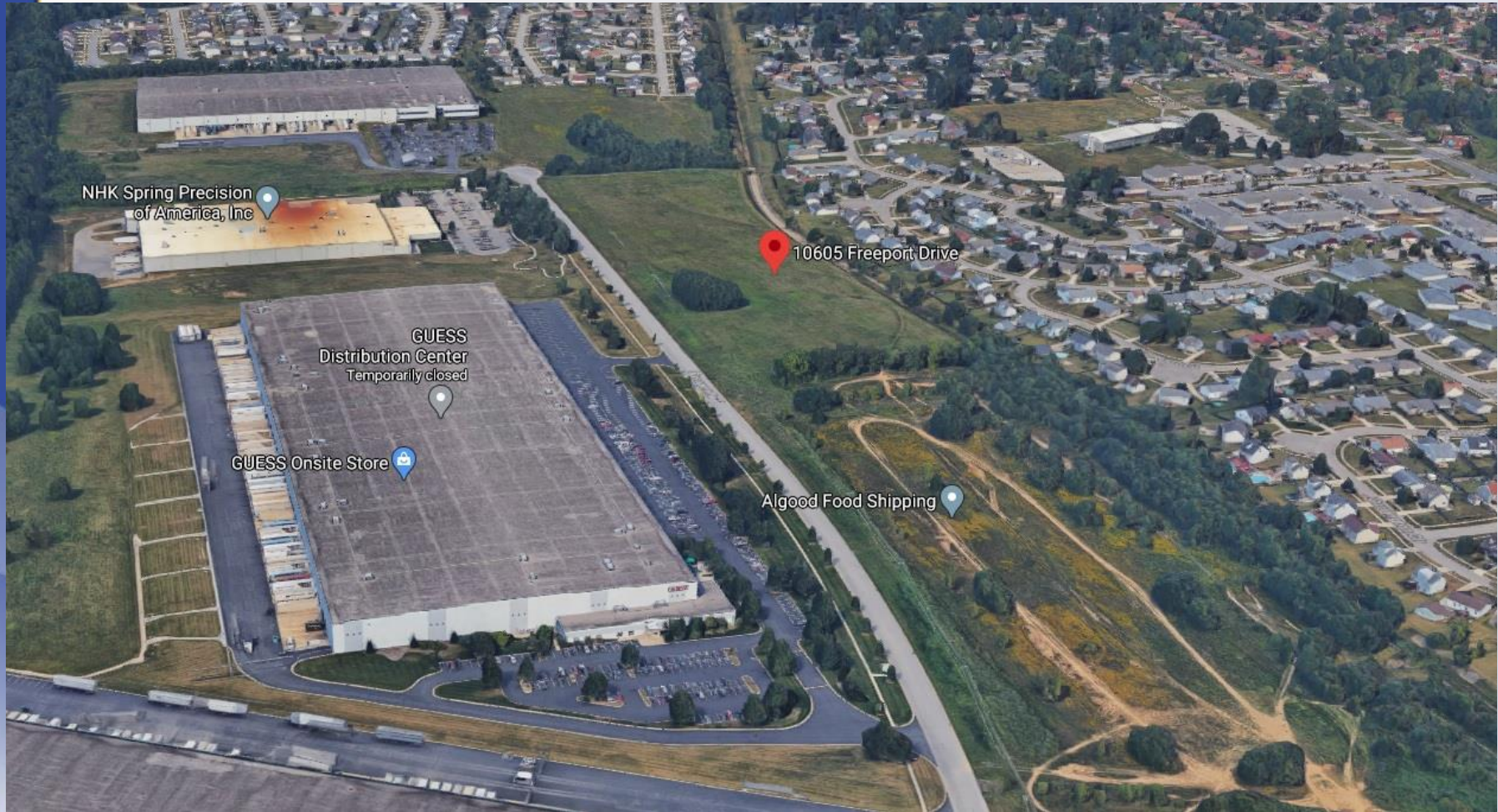

Zoning / Form District

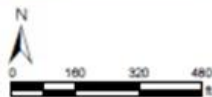
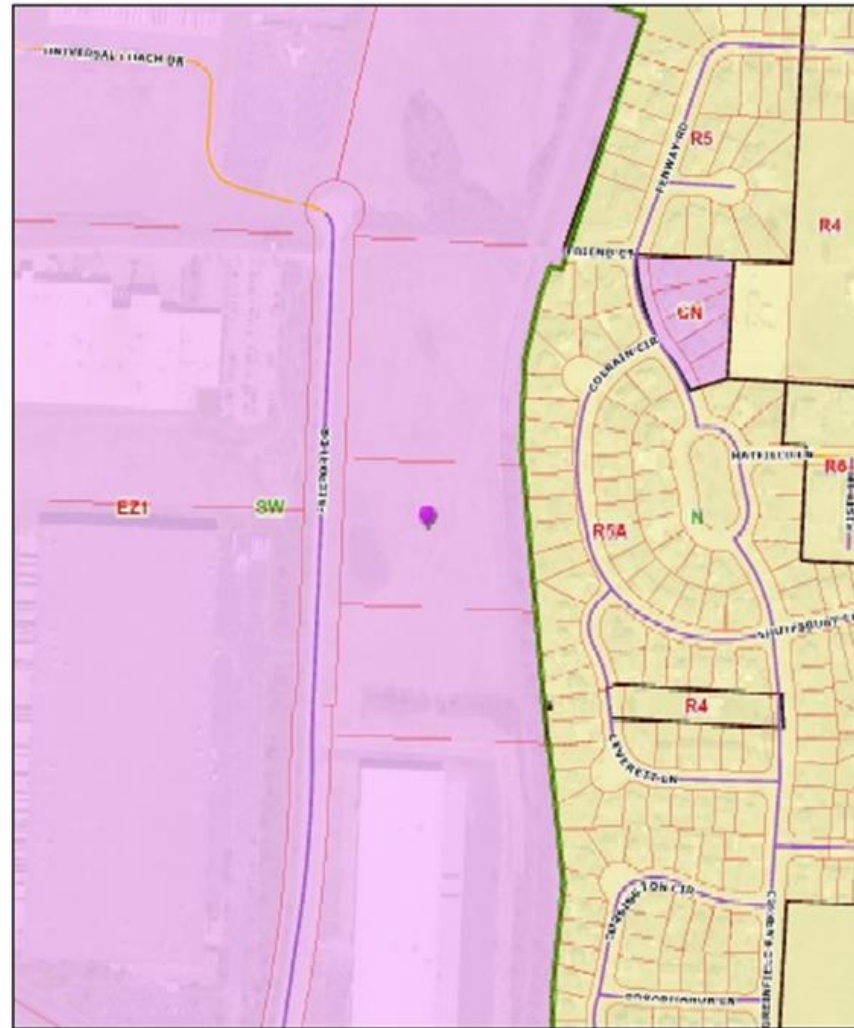

20-DDP-0013

Tuesday, May 12, 2020 | 2:58:41 PM



LOJIC © 2020

This map is not a legal document and should only be used for general reference and identification.

Aerial Photo

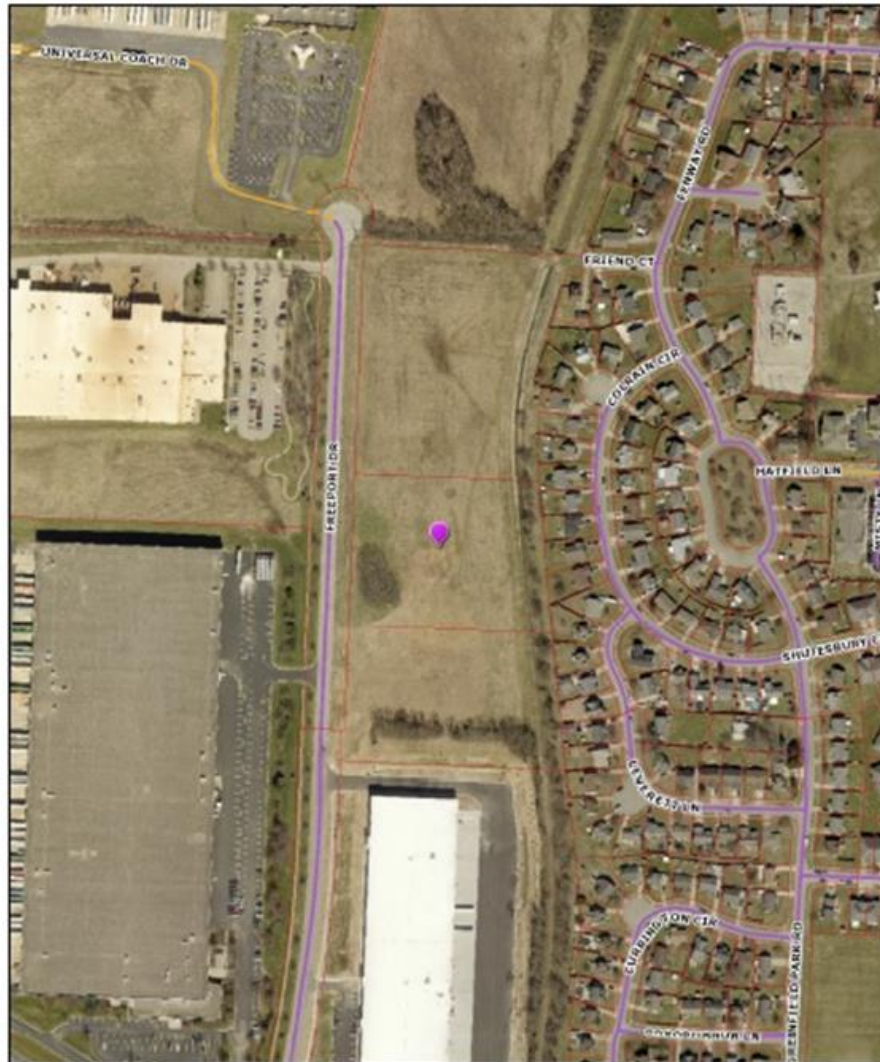

20-DDP-0013

Tuesday, May 12, 2020 | 2:55:16 PM



LOJIC © 2020

This map is not a legal document and should only be used for general reference and identification.

Proposed Site Plan

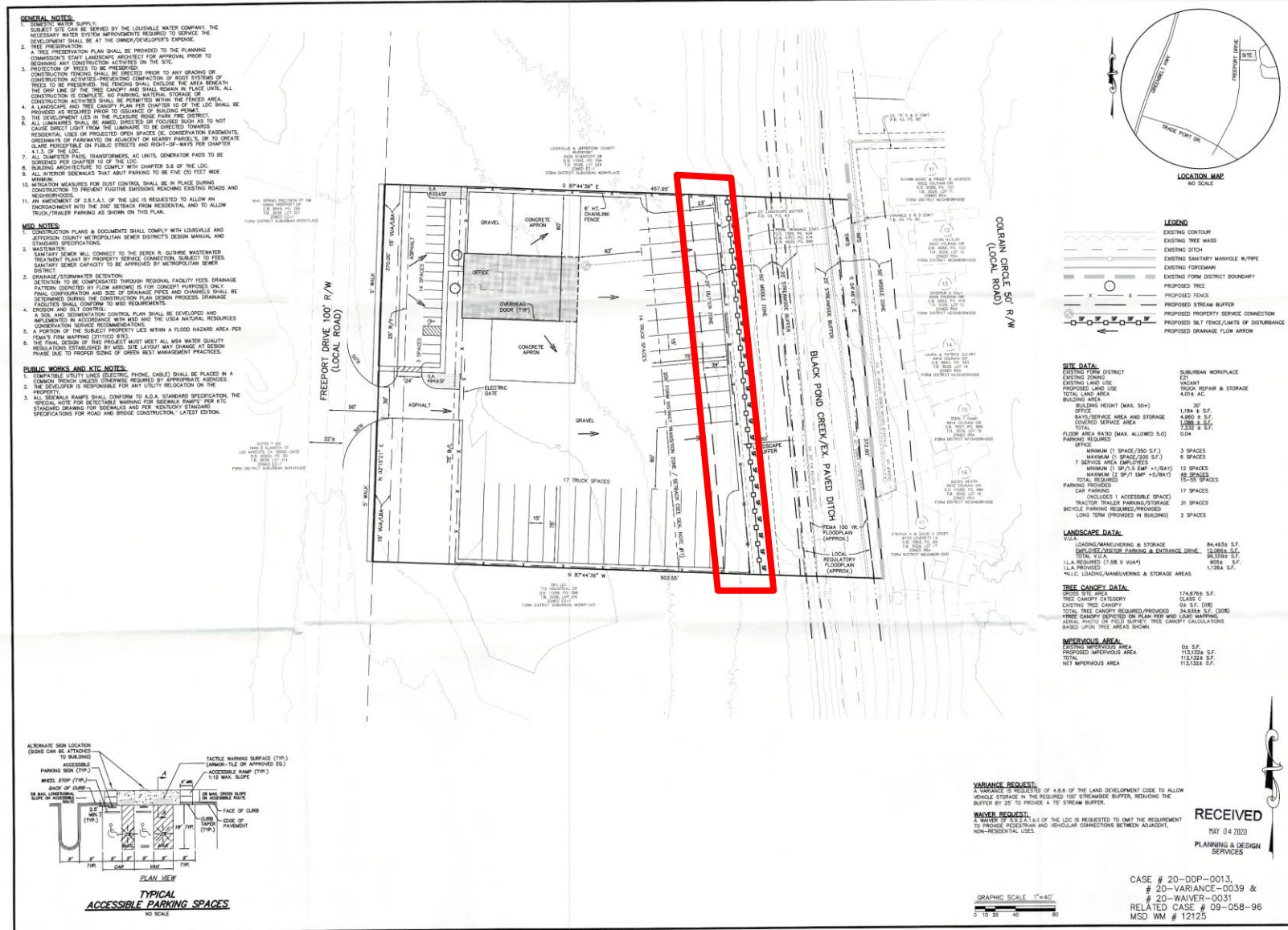

Subject Site Front



Subject Site Rear



Subject Site Rear



Example Elevations

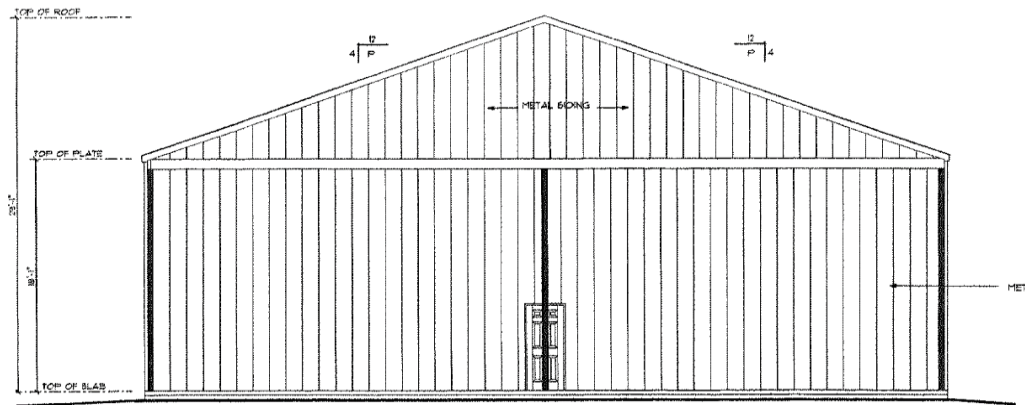

REAR ELEVATION

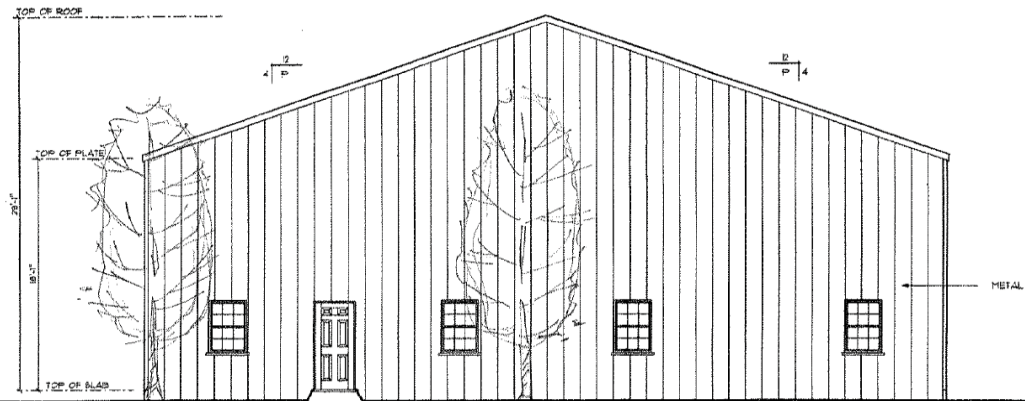

FRONT ELEVATION

RECEIVER)

APR 13 2020

PLANNING & DESIGN

SERVICES

20-V-0013

Staff Analysis and Conclusions

- The request is adequately justified and meets the standard of review.
- Detailed District Development Plan and Waiver to not provide pedestrian/vehicular connection to adjacent sites was approved by Planning Commission 5-21-20 under docket 20-DDP-0013 and 20-WAIVER-0031.

Required Actions

- **APPROVE or DENY the Variance**