



Landmarks Certificate of Appropriateness & Overlay District Permit

Louisville Metro Planning & Design Services

Case No.: 20-COA-0105 Intake Staff: PB

Date: 6/17/20 Fee: No Fee

Instructions:

For detailed definitions of *Certificate of Appropriateness* and *Overlay District Permit*, please see page 4 of this application.

Project Information:

Certificate of Appropriateness: ☐ Butchertown ☐ Clifton ☐ Cherokee Triangle ☐ Individual Landmark
☐ Limerick ☒ Old Louisville ☐ Parkland Business ☐ West Main Street

Overlay Permit: ☐ Bardstown/Baxter Ave Overlay (BRO) ☐ Downtown Development Review Overlay (DDRO)
☐ Nulu Review Overlay District (NROD)

Project Name: Replacement of Siding

Project Address / Parcel ID: 032G00510000

Total Acres: 0.1157

Project Cost (exterior only): _____ PVA Assessed Value: \$154,800

Existing Sq Ft: 1306 New Construction Sq Ft: 0 Height (Ft): _____ Stories: _____

Project Description (use additional sheets if needed):

We would like to use the Hardie Board Siding we already have and have new siding installed at 1312 Floyd st.

RECEIVED

JUN 17 2020

PLANNING & DESIGN
SERVICES

Contact Information:

Owner: ☐ Check if primary contact

Name: Glenmary Investment Group

Company: Alltrade Property Management

Address: 710 Barret Ave

City: Louisville State: ky Zip: 4020

Primary Phone: 502-562-1985

Alternate Phone: _____

Email: _____

Owner Signature (required): _____

Applicant: ☐ Check if primary contact

Name: Joanna Peguero

Company: Alltrade Property Management

Address: 710 Barret Ave

City: Louisville State: KY Zip: 40203

Primary Phone: 502-562-1985 EXT 226

Alternate Phone: _____

Email: jpeguero@alltradeproperties.com

Attorney: ☐ Check if primary contact

Name: _____

Company: _____

Address: _____

City: _____ State: _____ Zip: _____

Primary Phone: _____

Alternate Phone: _____

Email: _____

Plan prepared by: ☐ Check if primary contact

Name: _____

Company: _____

Address: _____

City: _____ State: _____ Zip: _____

Primary Phone: _____

Alternate Phone: _____

Email: _____

Certification Statement: A certification statement **must be submitted** with any application in which the owner(s) of the subject property is (are) a limited liability company, corporation, partnership, association, trustee, etc., or if someone other than the owner(s) of record sign(s) the application.

I, Joanna Peguero (Agent for Owner), in my capacity as Agent for Owner, hereby
representative/authorized agent/other

certify that Glenmary Investment Group LLC is (are) the owner(s) of the property which
name of LLC / corporation / partnership / association / etc.

is the subject of this application and that I am authorized to sign this application on behalf of the owner(s).

Signature: _____ Date: _____

RECEIVED

I understand that knowingly providing false information on this application may result in any action taken hereon being declared null and void. I further understand that pursuant to KRS 523.010, et seq. knowingly making a material false statement, or otherwise providing false information with the intent to mislead a public servant in the performance of his/her duty is punishable as a Class B misdemeanor.

**PLANNING & DESIGN
SERVICES**

Please submit the completed application along with the following items:

Required for every application:

- ☐ Land Development Report¹
- ☐ Current photographs showing building front, specific project area, and surrounding buildings
- ☐ Elevations, pictures, samples, brochures, or other technical data describing materials, such as windows, doors, roofing, fencing, etc. to be used in the renovation or replacement

Site and Project plan: *(required for building additions, new structures and fencing)*

- ☐ Site plan *drawn to scale* with dimensions, as applies to the project, indicating property lines, structures, landscaping, fencing, and parking
- ☐ Floor plans *drawn to scale* with dimensions and each room labeled
- ☐ Elevation drawings (a drawing showing exterior walls) *drawn to scale* with dimensions.
For fencing, only photos/drawings of the proposed fence are required.

Committee Review Only

Committee reviews may be required due to the complexity of the case. The necessity of these items will be determined by staff upon review. Projects requiring committee level review include construction of new buildings, demolition, and projects that vary widely from design guidelines.

- ☐ Two sets of 11"x17" format site plans drawn to scale with dimensions
- ☐ Two sets of 11"x17" elevation drawings to scale with dimensions
- ☐ Two sets of 11"x17" landscaping drawings to scale with dimensions
- ☐ One set of mailing label sheets for: 1st tier Adjoining Property Owners (APOs)³, owners, applicants, contacts, and Case Manager. Applicant is responsible for mailing.
- ☐ One copy of the mailing label sheets

Resources:

1. For a Land Development Report, go to the following website and enter address in the search bar. After the map zooms to the location, click on the icon that looks like the letter "d" in a green circle. Print report.
<https://www.lojic.org/lojic-online>
2. Deeds and plats can be found at the Jefferson County Clerk's Office (527 West Jefferson Street, 2nd fl, 502-574-6220. Many deeds, plats and other records are available online at:
<https://search.jeffersondeeds.com/>
3. Adjoining property ownership information can be found at the Property Valuation Administrator (PVA) office at 531 Court Place, Suite 504 or via their website: <https://jeffersonpva.ky.gov/property-search/>

RECEIVED

JUN 17 2020

PLANNING & DESIGN
SERVICES

Submittal Instructions:

Applications are due on Fridays at 5:00 p.m. Once complete, please bring the application and supporting documentation to: Planning and Design Services, located at 444 South 5th Street, Suite 300. For more information, call (502) 574-6230 or visit <https://louisvilleky.gov/government/planning-design/>

Definitions:

Certificate of Appropriateness: A project involving physical changes to the exterior of a building, structure, or property designated as a local landmark or located within a local preservation district shall require prior approval in the form of a Certificate of Appropriateness. An approval requires substantial conformance to design guidelines established for each landmark and district. The design guidelines, along with other information regarding local preservation districts, may be found at the website of the Landmarks and Preservation Districts Commission:

<https://louisvilleky.gov/government/planning-design/historic-preservation-landmarks-and-overlay-districts>

Overlay District Permit: A project involving physical changes to the exterior of a building, structure, or property within an overlay district shall require prior approval in the form of an Overlay Permit. An approval requires substantial conformance to design guidelines established for each overlay district. The design guidelines, along with other information regarding overlay districts, may be found at the following website:

<https://louisvilleky.gov/government/planning-design/historic-preservation-landmarks-and-overlay-districts>

Sample Site Plan

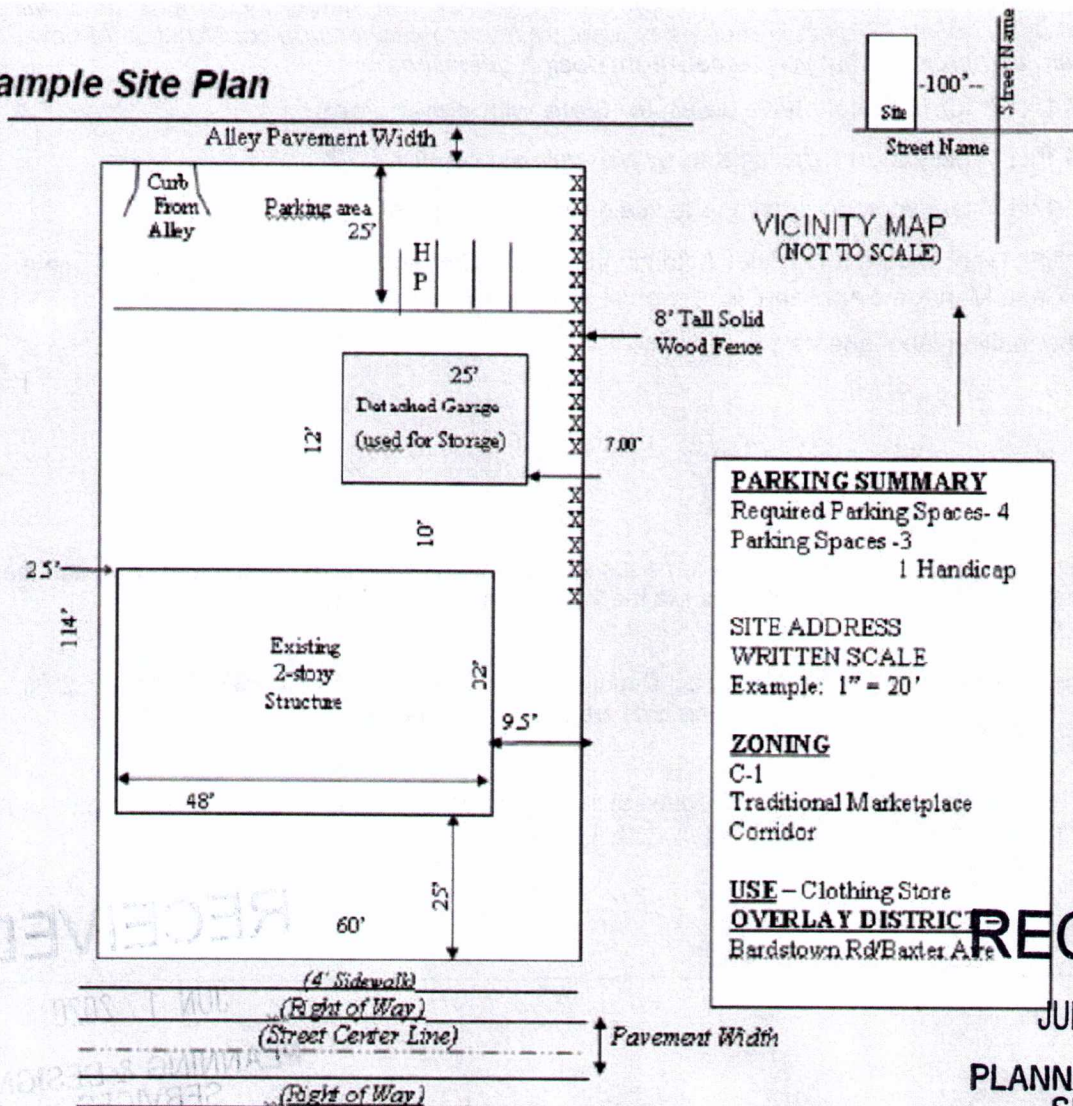

ALLTRADE PROPERTY MANAGEMENT

PHONE: (502) 562-1985

FAX: (502) 584-7554

710 Barret Ave

Louisville, KY 40204

ALLTRADE PROPERTY MGT.

Josh Lindley

josh@alltradeproperties.com

Date: 6-15-2020

Location: 1312 Floyd



RECEIVED

JUN 17 2020

PLANNING & DESIGN
SERVICES

20-COA-0105

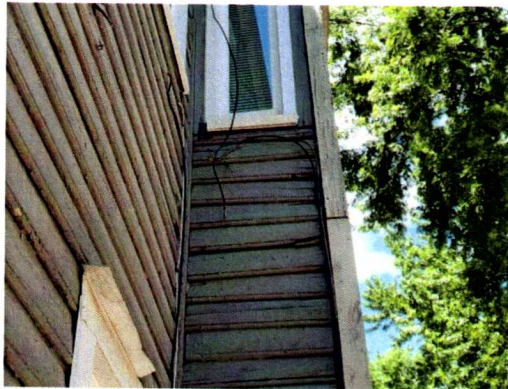

RECEIVED

JUN 17 2020

**PLANNING & DESIGN
SERVICES**

20-COA-0105