

**20-MCUP-0011**  
**4520 Poplar Level Road**



**Louisville Metro Board of Zoning Adjustment**  
**Business Session**

**Jon E. Crumbie, Planning & Design Coordinator**  
**August 17, 2020**

# Case Summary

- Modification of an approved Conditional Use Permit to allow an expansion of a pari-mutuel wagering building
- The proposed expansion will be located at the eastern side of the existing building and will be 8,150 square feet.



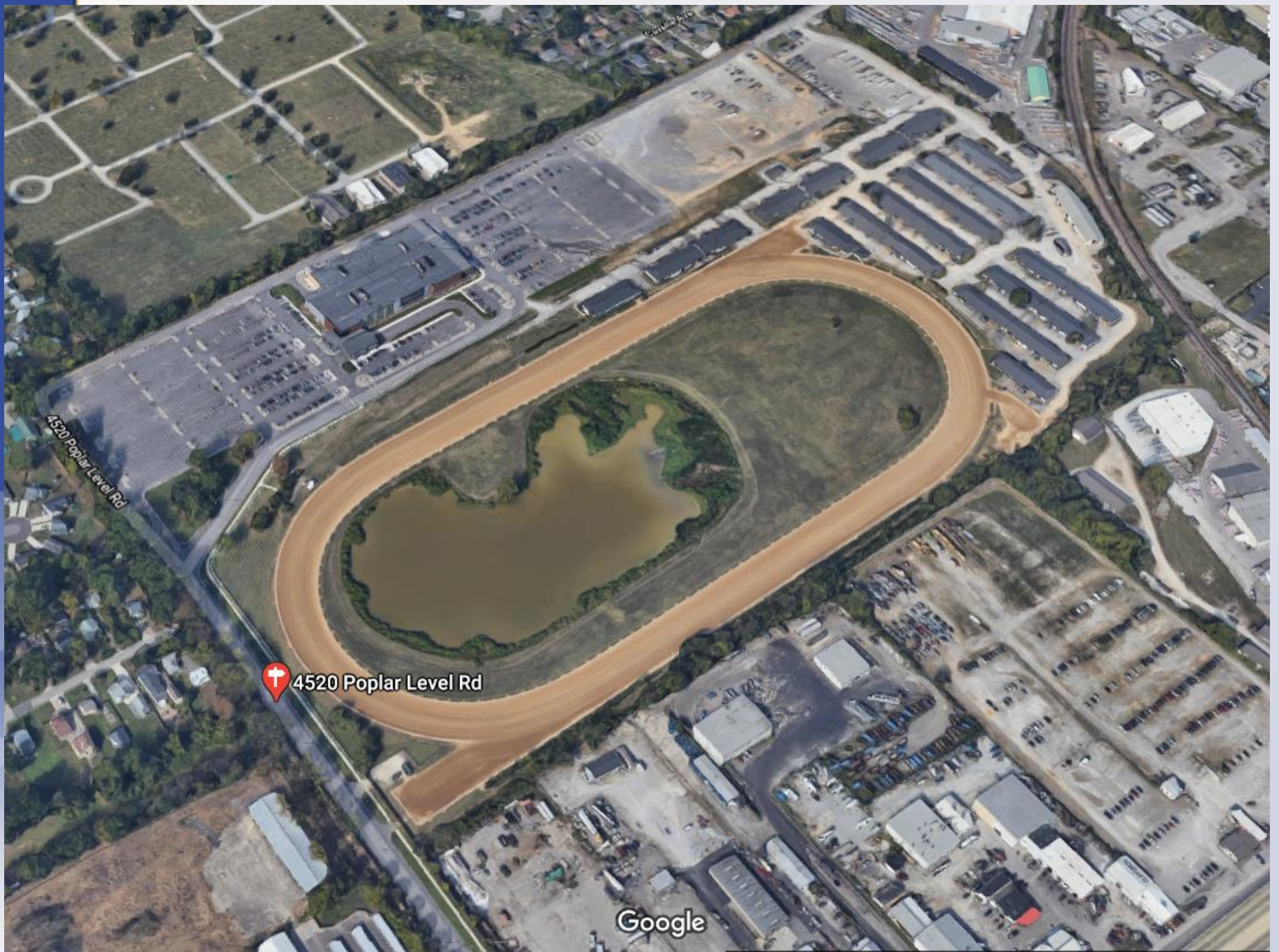

20-MCUP-0011

