

SITE PLAN

This does not constitute a boundary survey and is not a recordable document.

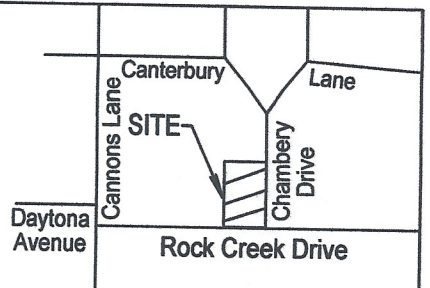
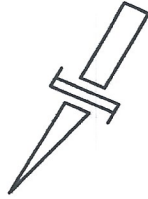

LOCATION MAP

No Scale

John J. Baker Jr. & Patricia A. Hodge DB.6666 PG.219

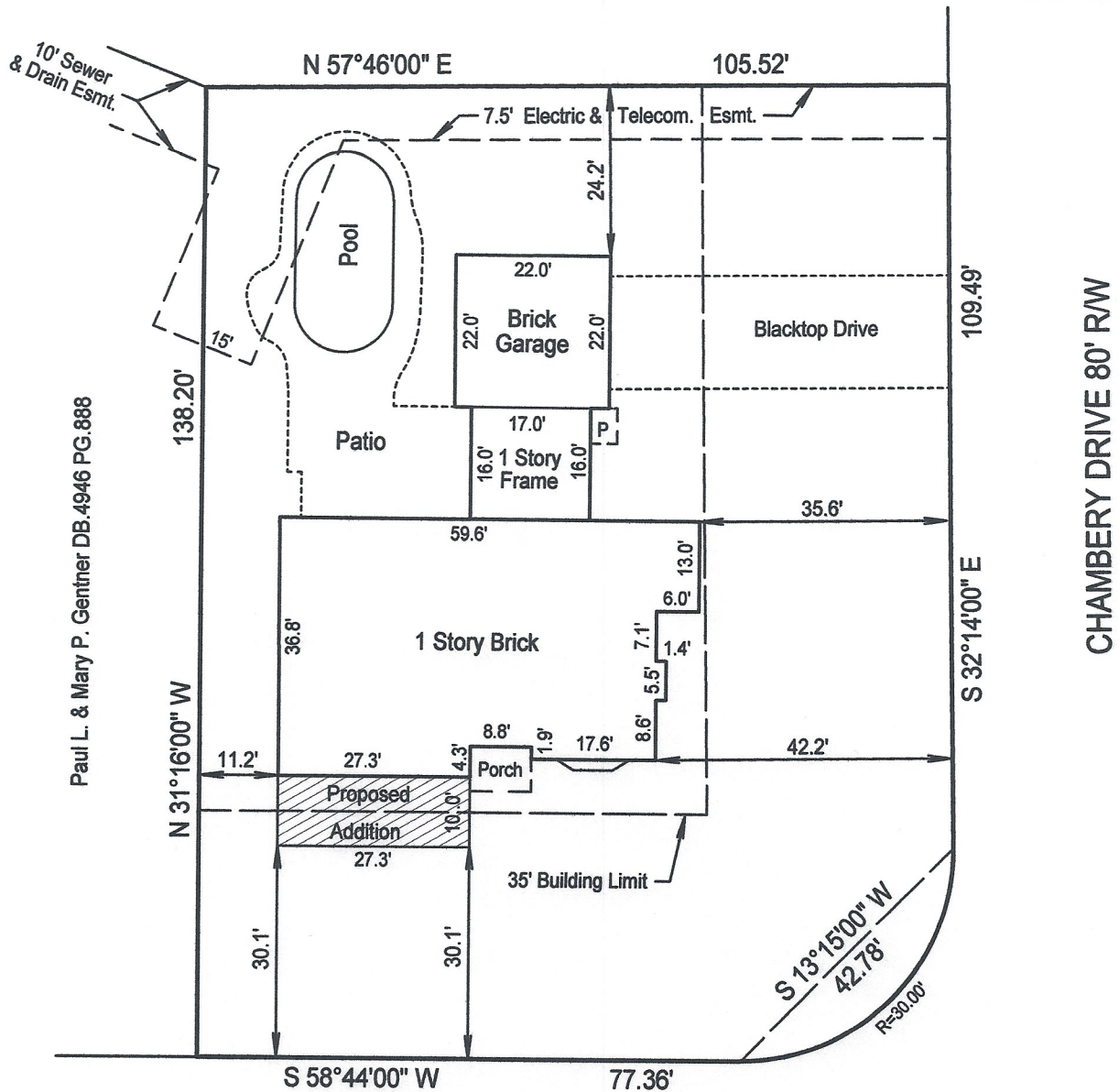

ROCK CREEK DRIVE 60' R/W

Being Revised Lot 34 as shown on the Minor Plat attached to and made a part of Deed Book 10305, Page 360

Existing Zoning R5 Neighborhood

This sketch is a true representation of the conditions that were found on the date listed below. This Site Plan is prepared for identification purposes only. It does not constitute a boundary survey and is not intended for land transfer. It is subject to any inaccuracies that a subsequent boundary survey may disclose. No property corners have been set. The information shown on this sketch should not be used to establish any fences, structures or other improvements. The linear and angular values shown hereon are based on record information and have not been verified unless otherwise noted.

I hereby certify that this Site Plan was conducted on 2/05/20.

Todd K. Willett
Todd K. Willett
Professional Land Surveyor, Kentucky Registration No. 3444
2-06-20
Date



Client: Omar Tatum (Builder)
Description: 3216 Rock Creek Drive
City: Louisville
County: Jefferson
Deed Book: 10305
Property Owner: Francis W. III & Alice K. Fensterer
Scale: 1" = 25' Date: 2/05/20 Job No: 25039/20
State: Ky.
Zip: 40207
Page: 360

WILLET & ASSOC.

LAND SURVEYING INC.

317 WEST WOODLAWN AVENUE, LOUISVILLE, KY. 40214
LOUISVILLE PHONE: 502-368-6272
ELIZABETHTOWN PHONE: 270-735-9990
FAX: 502-805-0427