

- NOTES:
1. No adjustments were made for closure.
 2. A Title Examination may reveal roads and easements not shown hereon.
 3. Reference of meridian was taken from the record plat.

The concrete drive encroaches over the property line as shown below.

Lot 26

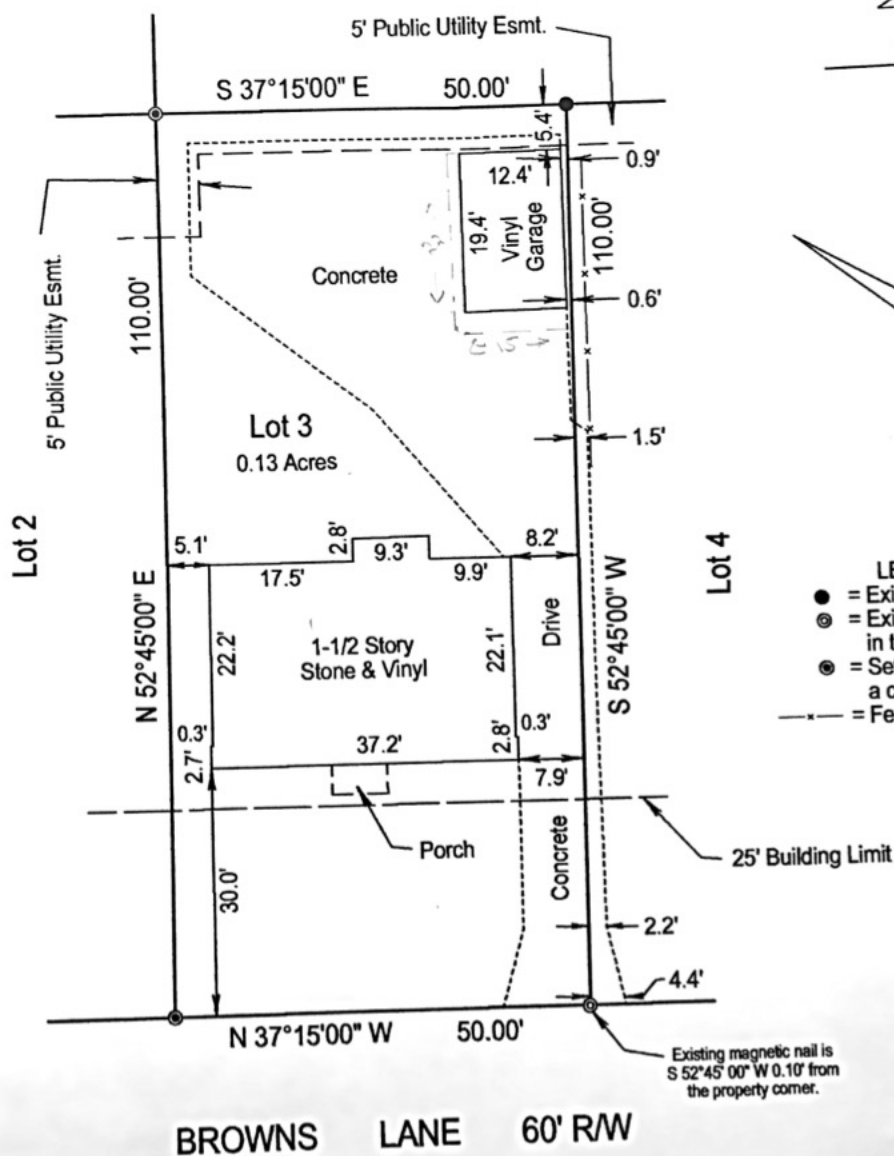

- LEGEND
- = Existing 5/8" rebar.
 - ⊙ = Existing magnetic nail in the conc. sidewalk.
 - ⊙ = Set a 1/2" rebar with a cap #3444 Willett.
 - x— = Fence line.



Being Lot 3,
ARLINGTON SUBDIVISION
Plat Book 8, Page 76

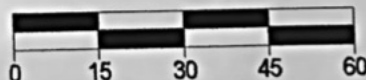

LAND SURVEYORS CERTIFICATE

I hereby certify that this plat and survey were made by me or under my direct supervision, and that the angular and linear measurements as witnessed by monuments shown hereon are true and correct to the best of my knowledge and belief. This survey meets or exceeds the minimum standards of governing authorities.

I hereby certify that this Boundary Survey was conducted on 8/20/08, and that the property shown hereon is is not X in a 100 year area as located by F.E.M.A. Map No. 210120 0045 E Dated: 12-05-2006

Client: Leslie R. Williams
Description: 405 Browns Lane
City: Louisville
County: Jefferson
Deed Book: 7693
Ordered By: Tommy Arnold with Keller Williams Realtors
Scale: 1" = 20' Date: 08/21/08 Job No: 18276/08

WILLET & ASSOC.

LAND SURVEYING INC.
4134 SO. FIFTH STREET, LOUISVILLE, KY. 40214
LOUISVILLE PHONE: 502-368-6272