

NOTES:  
- A title search was not provided and this property is subject to all easements, right-of-ways, covenants, liens, and encumbrances, whether shown hereon or not.  
- This survey was conducted by method of random traverse and was not adjusted. The error of closure was less than 0.05'.  
- Subject property is located in Flood Zone "X" per a review of FIRM #21111C0074E, effective 12/5/06. Based on the above information, this property is not located in a Special Flood Hazard Area.  
- The reference meridian for this survey is the line of South First Street, having an assumed bearing of N 09°00'00" E.

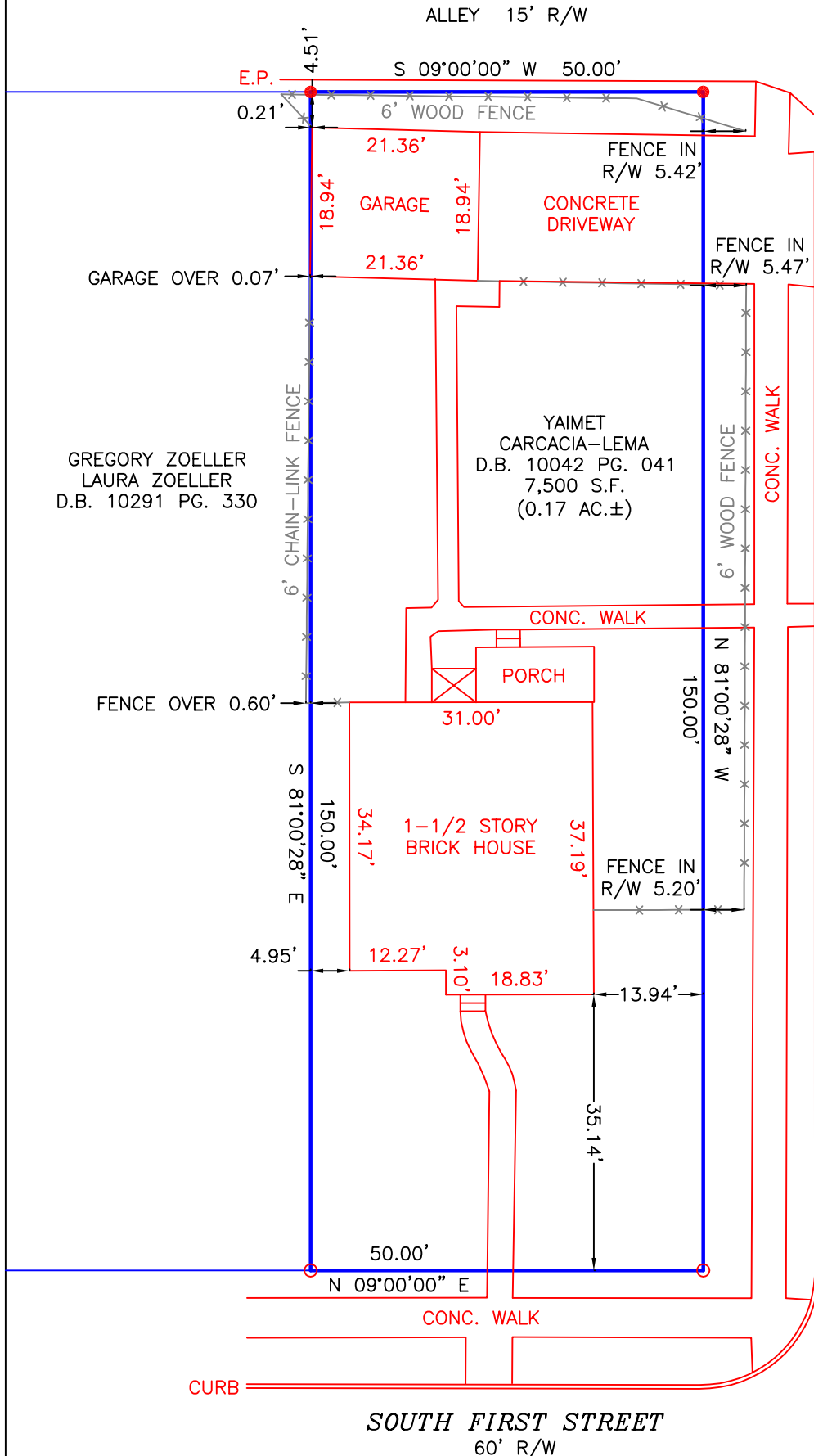

FRANCIS AVENUE  
60' R/W

- LEGEND
- = SET IRC 1/2"x18" #3808
  - = FOUND IRON PIPE 1/2"
  - = BOUNDARY LINE
  - x- = FENCE LINE

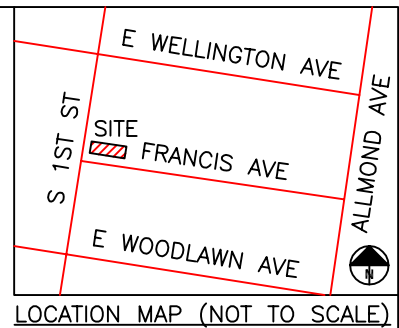

SURVEYOR'S CERTIFICATE

I hereby certify that this plat and survey were made under my direct supervision and represents a Boundary Survey in compliance with 201 KAR 18:150.

This is an "urban" class survey.

Mick Logsdon

PLS# 3808

9/2/2020

Date



BOUNDARY SURVEY  
FOR YAIMET CARCACIA-LEMA  
4617 S FIRST ST  
LOUISVILLE KY 40214

PARCEL ID #058E00500000  
D.B. 10042 PG. 041

LOGSDON SURVEYING  
6808 WOODROW WAY, LOUISVILLE KY 40228  
502-599-9930 www.logsdonsurveying.net  
FIELD DATE: 9/2/2020 SCALE: 1" = 20'