

RECEIVED

AUG 13 2020

PLANNING & DESIGN  
SERVICES

NOTE:  
ALL FEDERAL, STATE AND LOCAL  
ORDINANCES AND REGULATIONS  
SHALL BE CONSIDERED AS  
PART OF SPECIFICATION FOR THIS  
DESIGN. AND SHALL TAKE PRECEDENCE  
OVER ANYTHING SHOWN, DESCRIBED OR  
NOTED HEREIN, UNLESS IT CONFLICTS.

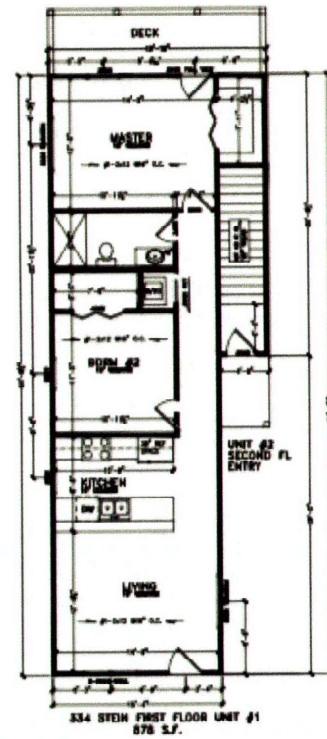
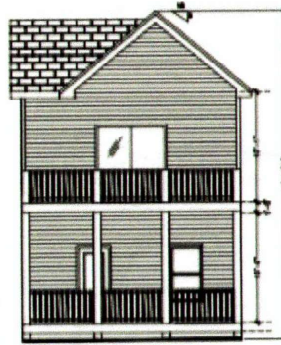
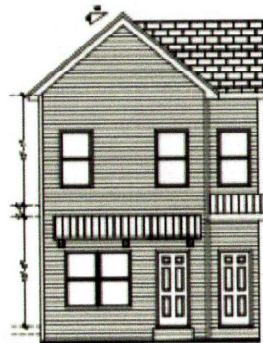
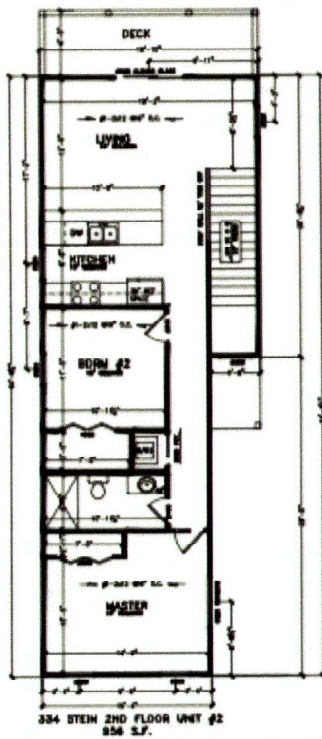

DRAWN BY: JAMES K. NIX  
INTELLIGENT DESIGN  
ENGINEERING SERVICES  
11100 15TH AVE. S.W. #100  
CLARK COUNTY, WA 98601  
CELL: 360.275.0000

PROJECT SCOPE:  
RECONSTRUCT SINGLE FAMILY HOME. REPAIR ANY SUBSTANDARD PREVIOUS  
CONSTRUCTION. REMOVE ROOF, APPL. FLOOR, PARTIAL  
SECOND FLOOR FOR EXIST. UNIT. INSTALL ALL NEW ELECTRICAL TO CODE  
ALL NEW CONSTRUCTION MATERIALS, WINDOWS, SUBSTRUCTURE  
PLUMBING, HVAC MECHANICALS TO CODE.

DATE: 08/13/20  
R. G. FUMUS  
PRESENTS  
100% COMPLETE

20-VARIANCE-0108

NAME: JAMES EARL RAY  
DOB: 04/24/1928  
SSN: 041-111-1000  
PART OF CITIZENSHIP FOR THIS  
COUNTRY: YES  
CITIZENSHIP STATUS: YES  
CITIZENSHIP STATUS: YES  
CITIZENSHIP STATUS: YES

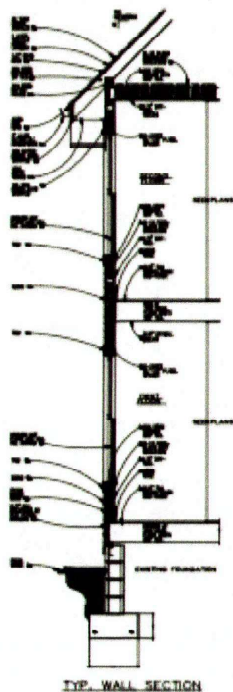

TYP. WALL SECTION

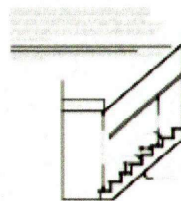

5. 伊藤 隆子 (1972) 日本経済の発展と労働市場の構造変化

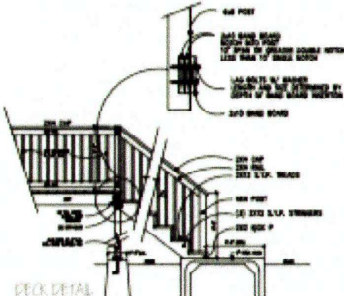
[illegible]

DECK DETAIL

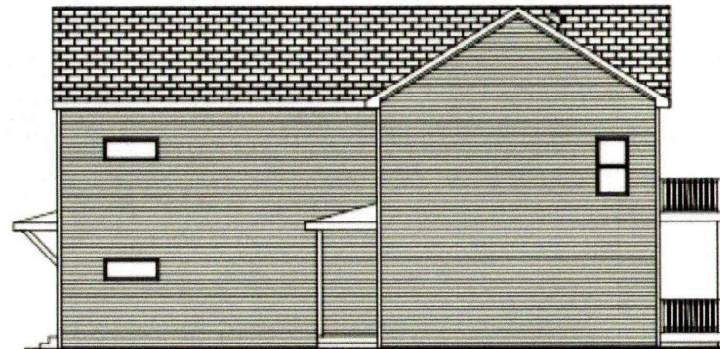

334-PROPOSED RIGHT

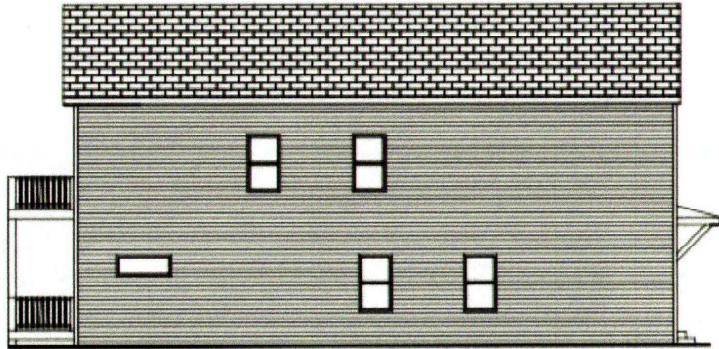

334-PROPOSED LEFT

RECEIVED

AUG 13 2020

## PLANNING & DESIGN SERVICES

## 20 - VARIANCE - 0108

|                   |          |
|-------------------|----------|
| 1/4" x 1/4"       | 08 11 22 |
| R. & G. THOMES    | 2        |
| PRESENTS          |          |
| 224 WEST 11TH ST. |          |

RECEIVED

AUG 13 2020

PLANNING & DESIGN  
SERVICES

NOTE:  
ALL ERECTION, STAIR AND LOSE  
VIEWS, DISTANCES AND DIMENSIONS  
SHOWN SHALL BE CONSIDERED TO  
BE PART OF THE PERMITTING FOR THIS  
PROJECT AND SHALL HAVE DIFFERENCE  
BETWEEN ANYTHING SHOWN HEREIN OR  
OTHERWISE SHOWN, BEING THE SAME  
OR DIFFERENT, SHALL BE AT ALL TIMES.

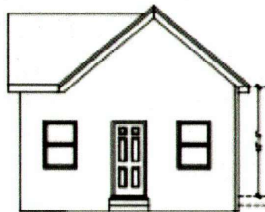

334-EXISTING REAR

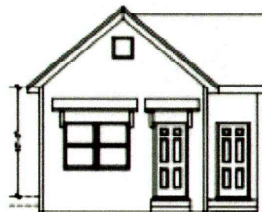

334-EXISTING FRONT

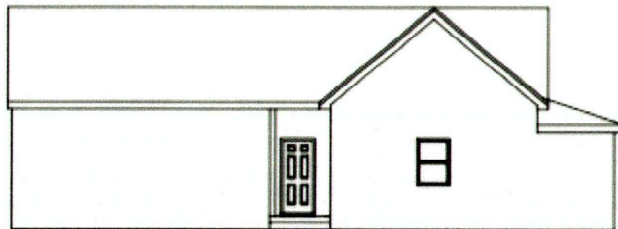

334-EXISTING RIGHT

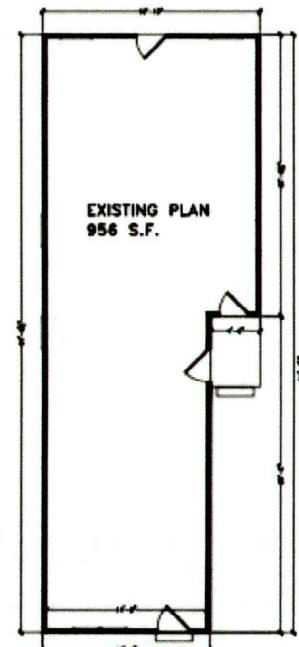

334 STEIN  
EXISTING PLAN

DRAWN BY: JAMES K. KIN  
INTELLIGENT DESIGNS  
OF ARCHITECTURAL SERVICES  
1015 N. 10TH AVE. SUITE 100  
ST. LOUIS, MO 63107

10/10/2020 08/11/20  
RECEIVED 3  
PRESENTS  
THE STEIN 10/10/20

20-VARIANCE - 0108