

20-CUP-0138

1064 Eastern Parkway

December 07, 2020



Louisville Metro Board of Zoning Adjustment

Public Hearing

Nia Holt, Planner I

Request

Conditional Use Permit to allow a short term rental of a single family dwelling unit that is not the primary residence of the host (LDC 4.2.63)

Case Summary

Zoned – R-6

Traditional Neighborhood Form District

Shelby Park Neighborhood

0.095 acres

3 Bedrooms--- 8 guests allowed

Parking: 25 feet of street frontage, parking off alley which has a gravel base

Neighborhood Meeting on July 14, 2020 with no attendees.
Counsel has not received any comments.

1 Short Term Rental within 600 feet.

Site Location

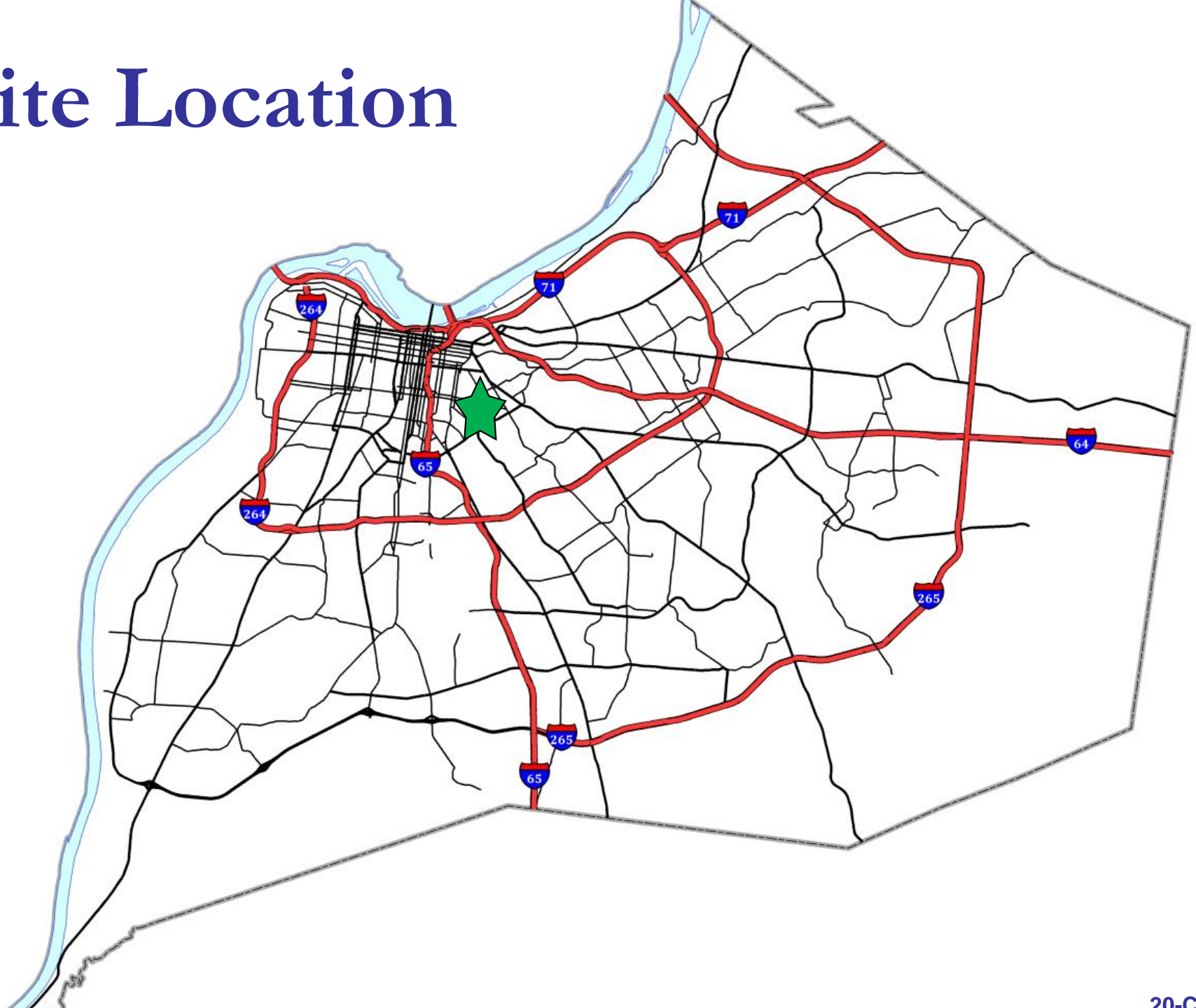

Zoning Map

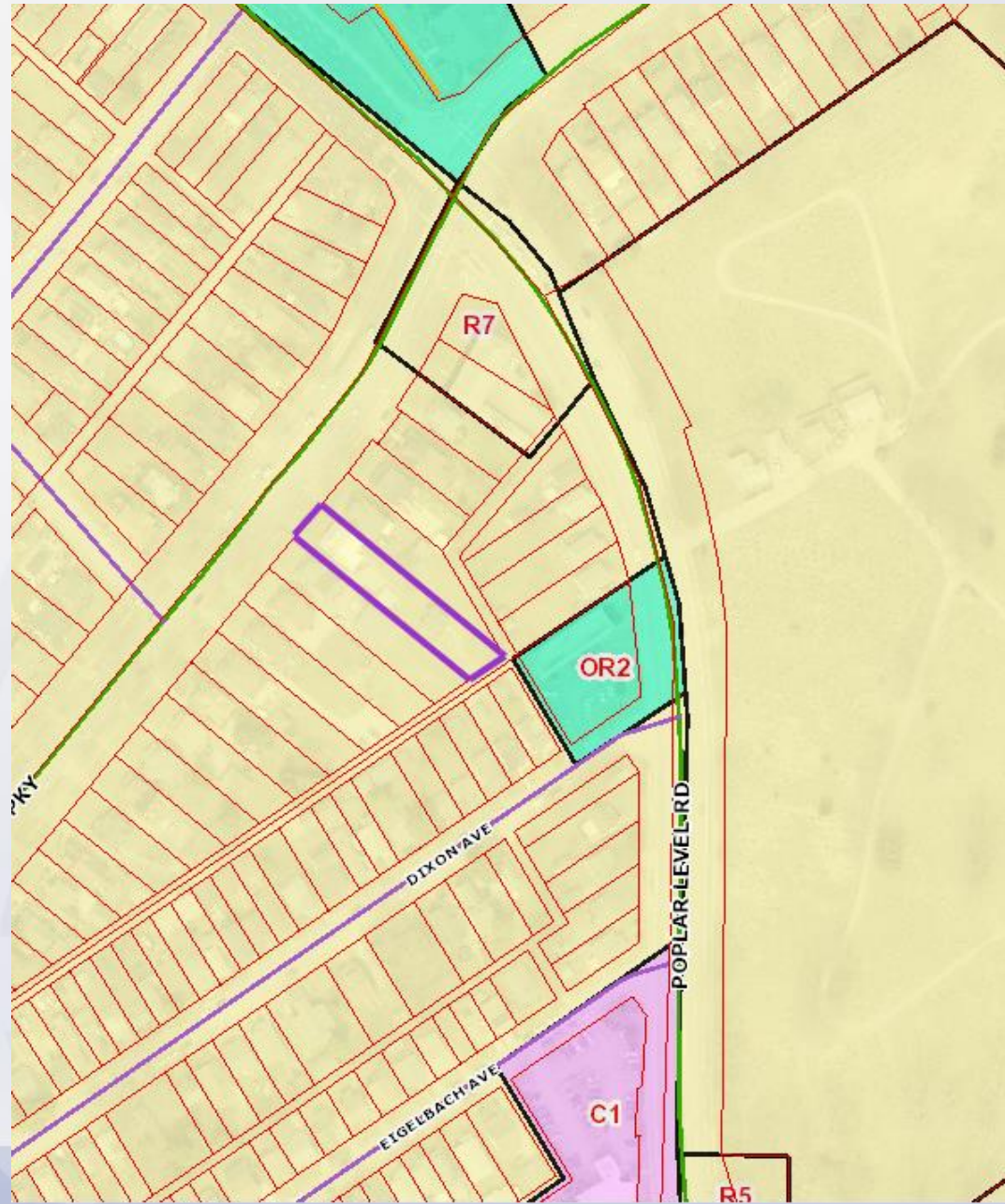

Aerial Map





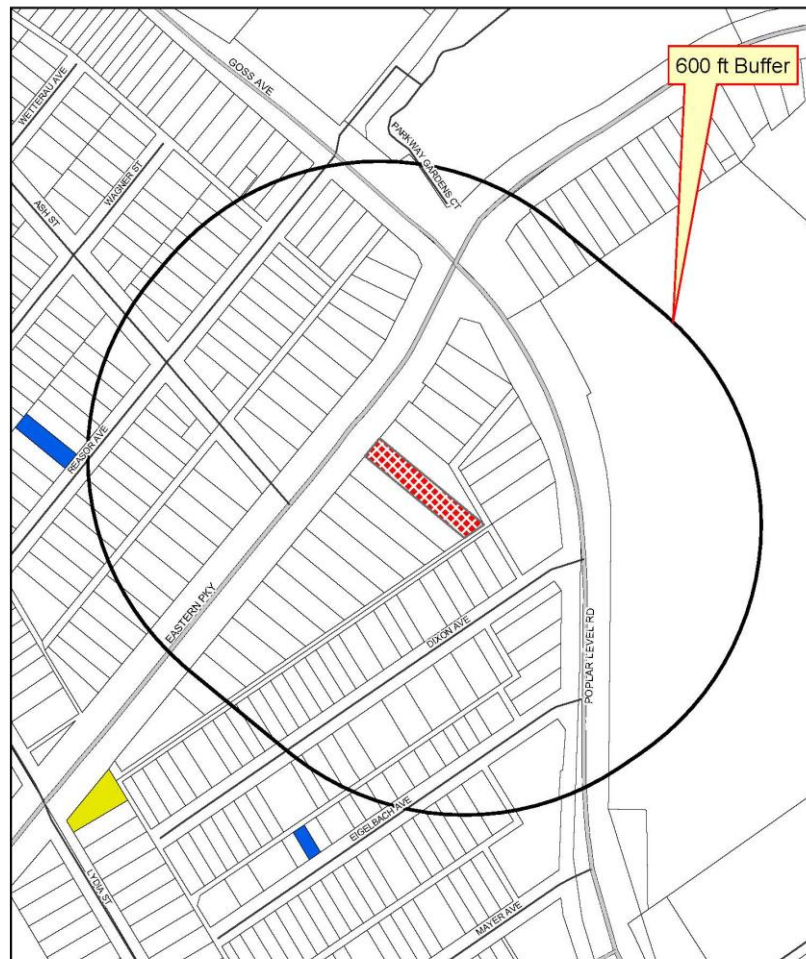

Proximity Map

Map Created: 11/19/2020



Legend

-  Subject Site
-  Approved
-  Pending
-  Buffer



20-CUP-0138 Proximity Map

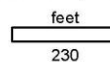

Copyright (c) 2018, LOUISVILLE AND JEFFERSON COUNTY METROPOLITAN SEWER DISTRICT (MSD), LOUISVILLE WATER COMPANY (LWC), LOUISVILLE METRO GOVERNMENT and JEFFERSON COUNTY PROPERTY VALUATION ADMINISTRATOR (PVA). All Rights Reserved.

This map is subject to change upon the Board of Zoning Adjustment granting approvals to other Short Term Rental Conditional Use Permits.

Site Photo



Site Photo

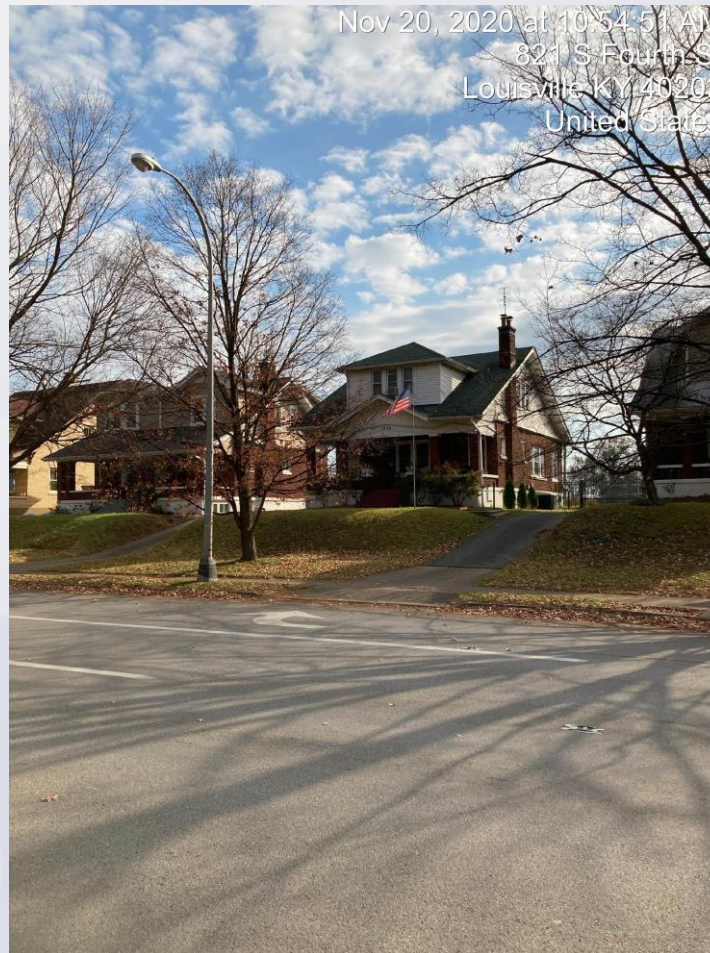

Site Photo



Site Photo



Site Photo



Site Photo



Conclusions

- Based upon the information in the staff report, the testimony and evidence provided at the public meeting, the Board of Zoning Adjustment must determine if the proposal meets the standards established by the Land Development Code for the requested Conditional Use Permit.

Required Action

Conditional Use Permit to allow short term rental of a single family dwelling unit that is not the primary residence of the host.

Approve or Deny

The Conditional Use Permit for this short term rental shall allow only 1 bedroom. A modification of the Conditional Use Permit shall be required to allow additional bedrooms.