



Landmarks Certificate of Appropriateness & Overlay District Permit

Louisville Metro Planning & Design Services

Case No.: 20-coA-0260 Intake Staff: SP

Date: 11-19-2020 Fee: NO FEE

OFFICE USE ONLY ABOVE THIS LINE

Instructions:

For detailed definitions of *Certificate of Appropriateness* and *Overlay District Permit*, please see page 4 of this application.

Project Information:

Certificate of Appropriateness: ☐ Butchertown ☒ Clifton ☐ Cherokee Triangle ☐ Individual Landmark
☐ Limerick ☐ Old Louisville ☐ Parkland Business ☐ West Main Street

Overlay Permit: ☐ Bardstown/Baxter Ave Overlay (BRO) ☐ Downtown Development Review Overlay (DDRO)
☐ Nulu Review Overlay District (NROD)

Project Name: Matt Dietz Window replacement

Project Address / Parcel ID¹: 175 Coral Avenue Louisville, KY 40206

Total Acres¹: _____

Project Cost (exterior only): _____ PVA Assessed Value¹: 300000

Existing Sq Ft: _____ New Construction Sq Ft: _____ Height (Ft): _____ Stories: _____

Project Description (use additional sheets if needed):

Windows are in disrepair and need to be replaced. Currently have vinyl windows on order from home depot. Installation on hold until certificate of appropriateness is obtained.

RECEIVED

NOV 19 2020

PLANNING & DESIGN
SERVICES

Contact Information:

Owner:

☒ Check if primary contact

Applicant:

☐ Check if primary contact

Name: Matt Dietz

Name: Matt Dietz

Company: _____

Company: _____

Address: 175 Coral Avenue

Address: 175 Coral Avenue

City: Louisville State: KY Zip: 4020

City: Louisville State: KY Zip: 40206

Primary Phone: 859 7509217

Primary Phone: 859 750 9217

Alternate Phone: _____

Alternate Phone: _____

Email: Dietzmt27@gmail.com

Email: Dietzmt27@gmail.com

Owner Signature (required):

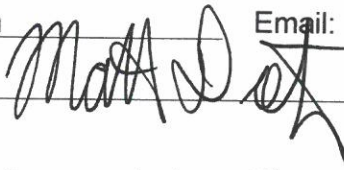

Attorney:

☐ Check if primary contact

Plan prepared by:

☐ Check if primary contact

Name: _____

Name: _____

Company: _____

Company: _____

Address: _____

Address: _____

City: _____ State: _____ Zip: _____

City: _____ State: _____ Zip: _____

Primary Phone: _____

Primary Phone: _____

Alternate Phone: _____

Alternate Phone: _____

Email: _____

Email: _____

RECEIVED

NOV 19 2020

**PLANNING & DESIGN
SERVICES**

Certification Statement: A certification statement **must be submitted** with any application in which the owner(s) of the subject property is (are) a limited liability company, corporation, partnership, association, trustee, etc., or if someone other than the owner(s) of record sign(s) the application.

I, _____, in my capacity as _____, hereby
representative/authorized agent/other

certify that _____ is (are) the owner(s) of the property which
name of LLC / corporation / partnership / association / etc.

is the subject of this application and that I am authorized to sign this application on behalf of the owner(s).

Signature: _____ Date: _____

I understand that knowingly providing false information on this application may result in any action taken hereon being declared null and void. I further understand that pursuant to KRS 523.010, et seq. knowingly making a material false statement, or otherwise providing false information with the intent to mislead a public servant in the performance of his/her duty is punishable as a Class B misdemeanor.



RECEIVED
NOV 10 2020
PLANNING & DESIGN
SERVICES



RECEIVED

NOV 19 2020

PLANNING & DESIGN
SERVICES

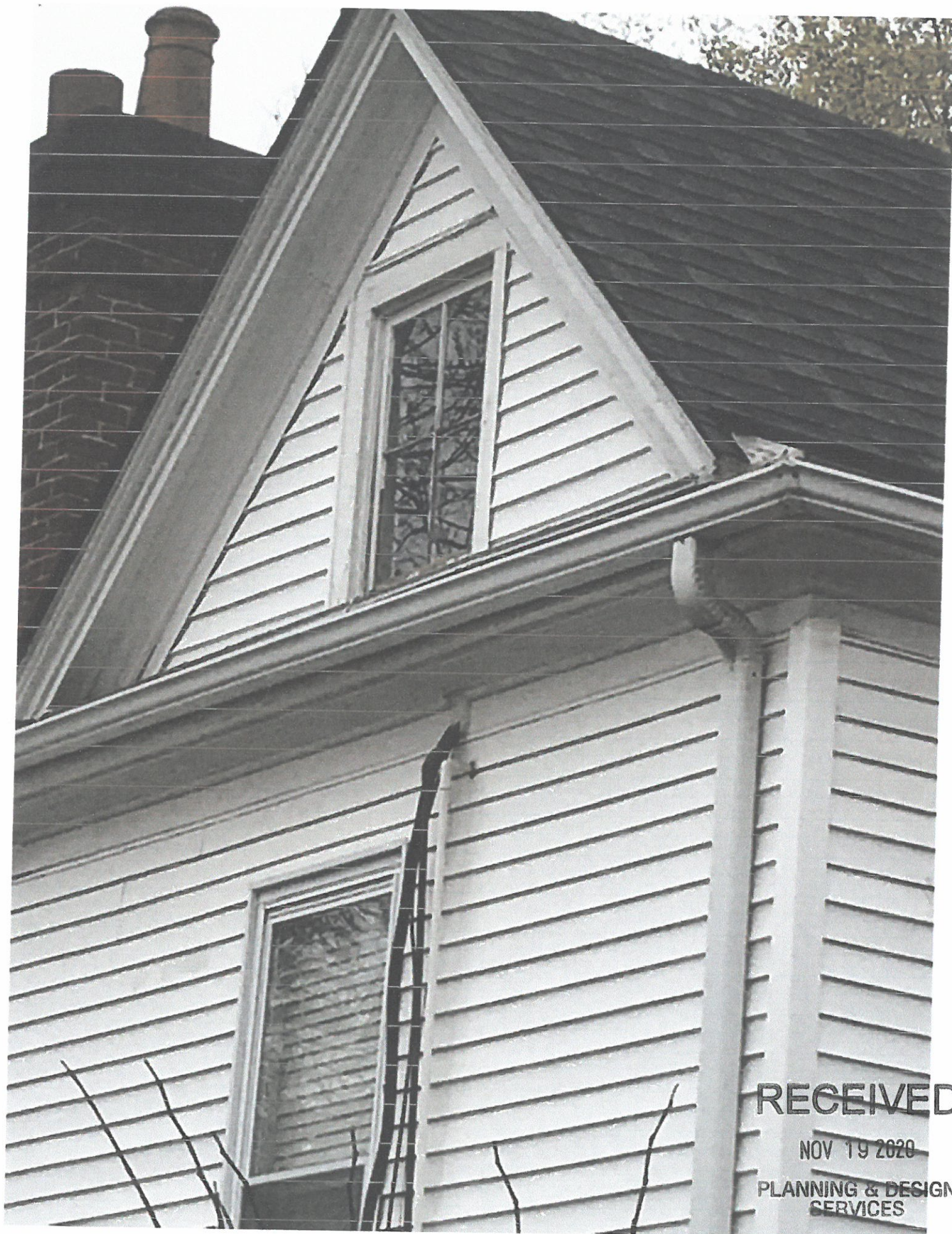

RECEIVED

NOV 19 2020

PLANNING & DESIGN
SERVICES



RECEIVED

NOV 19 2020

PLANNING & DESIGN
SERVICES



RECEIVED

NOV 19 2020

PLANNING & DESIGN
SERVICES



RECEIVED

NOV 19 2020

PLANNING & DESIGN
SERVICES



RECEIVED
NOV 19 2020
PLANNING & DESIGN
SERVICES



RECEIVED

NOV 19 2020

PLANNING & DESIGN
SERVICES



RECEIVED

NOV 19 2020

PLANNING & DESIGN
SERVICES



RECEIVED

NOV 19 2020

PLANNING & DESIGN
SERVICES



RECEIVED

NOV 19 2020

PLANNING & DESIGN
SERVICES



RECEIVED

NOV 19 2020

PLANNING & DESIGN
SERVICES



RECEIVED

NOV 19 2020

PLANNING & DESIGN
SERVICES



RECEIVED

NOV 19 2020

PLANNING & DESIGN
SERVICES



RECEIVED

NOV 19 2020

PLANNING & DESIGN
SERVICES

20-COA-0260



RECEIVED

NOV 19 2020

PLANNING & DESIGN
SERVICES



RECEIVED

NOV 19 2020

PLANNING & DESIGN
SERVICES



RECEIVED

NOV 19 2020

PLANNING & DESIGN
SERVICES



RECEIVED

NOV 19 2020

PLANNING & DESIGN
SERVICES



RECEIVED

NOV 19 2020

PLANNING & DESIGN
SERVICES



RECEIVED

NOV 19 2020

PLANNING & DESIGN
SERVICES

Mr. Matthew Dietz
175 Coral Avenue
Louisville, KY-40206
(859) 750-9217

Date	2020-1
Job #	110197
Measure Tech	LEONA
ISM	Derek
Sales Consultant	RONAL

Attic - Attic

Sales Consultant Sold

SIMONTON WINDOWS

Double Hung

6100

RECEIVED

Ext, White

Int, White

W 29.0" X H
39.0"

NOV 19 2020

PLANNING & DESIGN
SERVICES

Grids No

Screen, Standard Half

Obs, No

1

Remeasure Confirmation

Brand confirmed

Style confirmed

Series confirmed

Ext color confirmed

Int color confirmed

W 29" X H 37 3/4"

Grids No

Screen, Standard Half

Obs, No

Frame, Block Frame

Attic - Attic

Sales Consultant Sold

SIMONTON WINDOWS

Picture Window

6100

Ext, White

Int, White

W 16.0" X H
18.0"

Grids No

Screen, None

Obs, No

2

Remeasure Confirmation

Brand confirmed

Style confirmed

Series confirmed

Ext color confirmed

Int color confirmed

W 15 3/4" X H 17 3/4"

Grids No

Screen, None

Obs, No

20-00A-0260

Sales Consultant Sold

SIMONTON WINDOWS

Picture Window

6100

Ext,White

Int,White

W 16.0" X H
18.0"

Grids No

Screen, None

Obs, No

4

Remeasure Confirmation

Brand confirmed

Style confirmed

Series confirmed

Ext color confirmed

Int color confirmed

W 16" X H 17 3/4"

Grids No

Screen, None

Obs, No

Frame, Block Frame

Sales Consultant Sold

SIMONTON WINDOWS

Picture Window

6100

Ext,White

Int,White

W 29.0" X H 38.0"

ALL GridBars, V1-H1

Grids, Flat Colonial White

Screen, None

Temp, Yes

RECEIVED

NOV 19 2020

5

Remeasure Confirmation

Brand confirmed

Style confirmed

Series confirmed

Ext color confirmed

Int color confirmed

W 29" X H 37 3/4"

ALL GridBars, V1-H1

Grids, Flat Colonial White

Screen, None

Temp, Yes

Frame, Block Frame

**PLANNING & DESIGN
SERVICES**

You hereby acknowledge that the Home Depot re-measured Your project to confirm its details, including dimensions, and to note any changes You request in change order to Your Agreement with the Home Depot. If You requested any changes, You will be contacted by Your Sales Consultant to discuss any changes, the time to perform it, and to execute a binding change order for those changes.

20-60A-0260



Schedule Your Free In-Home Consultation



WINDOWS & DOORS

INSPIRATION & PLANNING

THE HOME DEPOT DIFFERENCE

Windows

Home > Window Series > Simonton 6100

Simonton 6100



RECEIVED

NOV 19 2020

PLANNING & DESIGN
SERVICES

The Simonton 6100 Series offers a sleek, contemporary frame that provides optimum viewing and maximum daylight. Top off this energy efficient window with color, glass and grille options, and you'll have the perfect accent to any home.

6100 Series Windows include:

- Standard ProSolar® Low E glass with Argon gas
- Optional ProSolar® Shade Low E glass protects against solar heat gain and damaging ultraviolet rays
- Easy-to-maintain premium vinyl for long-lasting beauty

20-10A-0260

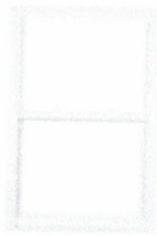

Simonton 6100 Double Hung Window



Simonton 6100 Casement Window



Simonton 6100 Slider Window

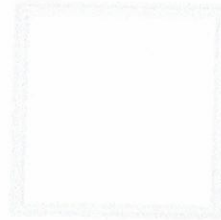

Simonton 6100 Picture Window

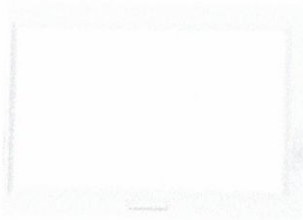

Simonton 6100 Awning Window



Simonton 6100 Hopper Window



Simonton 6100 Geometric Window

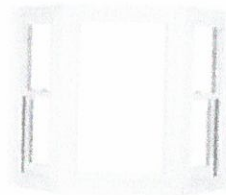

Simonton 6100 Bay Window

RECEIVED

NOV 19 2020

PLANNING & DESIGN
SERVICES

20-60A-0160

What is your Simonton style?

With different types of windows and an array of custom options, it's hard to tell where your fit will be. Take the Simonton quiz to find out which series and style best suits you.

[Quiz](#)

[Why Simonton?](#)

[Customer Stories](#)

[How to Shop for
Windows & Doors](#)

[Gallery](#)

[Warranty](#)

[Product Care](#)

Ply Gem[®], Simonton[®] and the stylized "P" are trademarks of Ply Gem Industries, Inc. or its affiliates. The Home Depot is a trademark of Home Depot Product Authority, LLC or its affiliates. ©2018 Simonton Building Products, LLC

*Corrosion-resistant refers to use in normal weather conditions without excess salt and debris in the atmosphere. Corrosion of rollers may occur in coastal applications or in areas with extreme fluctuations in weather patterns.



Why Simonton?

When you choose Simonton branded windows and doors, you are also choosing Ply Gem, a trusted leader in building products for 75 years.

RECEIVED

NOV 19 2020

PLANNING & DESIGN
SERVICES

70-60A-0260



Customer reminder - Installation

INTERIOR RESPONSIBILITIES

Prior to Installation

- You are responsible for removing and reinstalling window treatments on windows or doors being replaced. You may visit proferral.com to arrange for assistance.

IMPORTANT: Existing window treatments (e.g. blinds mounted to the window frame) may not fit after the new windows have been installed.

- You are responsible for arranging the removal and reinstallation of any security equipment. Please arrange for the removal prior to the window installation date.
- Furniture, electronic equipment, wall décor, personal items must be moved at least 3 feet on either side and in front of the window or doors the Installers to work. The Home Depot is not responsible for damaged items not moved prior to installation.
- Installer needs a cleared "walkway" inside the home leading to each window being replaced.
- Both a permit and final inspection by a local inspector may be required, therefore, do not remove any permit posted (permit must be visible). You may be required to schedule the inspector (if so, You will be notified by mail) and You must provide the inspector with access to Your home.

After Installation

- Structural Mulls: When structural mullions are required, wood, marble or tile sills may be cut to expose screws for the final inspection.
- You are responsible for painting or staining new interior trim, dry wall repair or stucco repair. You will be responsible for painting or staining stalled headboards, seat boards or natural wood interiors. New interior trim is typically installed with bays, bows, garden windows, patio doors and all wood windows and doors.

EXTERIOR RESPONSIBILITIES

Prior to Installation

In General

- Upon arrival, let the Installers know where You would like them to stage Your windows, park vehicles and store equipment, if necessary.

Trees, Bushes, Flowers & Shrubbery

- You are responsible for trimming low hanging branches or bushes that are within 3 feet on either side and in front of the windows and doors the Installers to work. Our Installers will cut back branches limiting their ability to do a safe and efficient job but we do not guarantee landscaping quality trimming.
- Service Providers need space to install and will take proper precautions to keep Your landscaping intact whenever possible as long as the access to the work area is not compromised.

After Installation

In General

- The Service Provider will broom clean the immediate work area and haul away existing window units.
- The Service Provider will take You through a final walk through and provide instructions on proper window operation and how to care for each window.
- You are responsible for painting or staining new exterior trim, moulding, siding or stucco repair.

Burglar bars, Storm Windows and AC Units

- The Home Depot will remove burglar bars but You are responsible for the reinstallation of burglar bars.
- The Home Depot will remove A/C Units but You are responsible for the reinstallation of A/C units.

IMPORTANT: Existing A/C Unit may not fit after the new window has been installed.

- The Home Depot will remove storm windows and haul away after install.
- You may visit proferral.com to arrange for assistance with reinstallation of burglar bars and A/C Units.

RECEIVED

NOV 19 2020

PLANNING & DESIGN
SERVICES

20-00A-0260



Customer Reminder - Installation (continued)

JOB COMPLETION

- Upon completion of Your job, The Home Depot requires an authorized individual, preferably the original buyer, over the age of 18 be available to sign a Completion Certificate and make final payment (if applicable).
- The Home Depot Installers are authorized to receive final payment.
- If you are paying by check, make the check payable to "The Home Depot" and provide a valid driver's license number.

LEAD-SAFE RENOVATION

- If applicable, the rooms or areas where work is being done may be blocked off or sealed with plastic sheeting to contain any dust that is generated. The contained area will not be available until the work in that room or area is complete, cleaned thoroughly and all dust is removed.
- Access to the work area will not be permitted and you should plan accordingly.
- The Lead Safe Certified Guide To Renovate Right pamphlet will be reissued every 60 days with a revised date for compliance purposes.

GENERAL

IMPORTANT: Verbal promises cannot be honored. Verify that everything you expect is detailed in writing.

- Installation may be noisy.
- Children must be kept away from the work area.
- Pets must be removed from the residence.
- Before completing the installation, airborne dust in other parts of the home is a natural occurrence and is the responsibility of the customer; only exception is for Lead Safe projects where the home was built prior to 1978.
- The installer may decline to install the job if in their professional opinion it seems unsafe, in violation of state or local codes, cannot be performed to industry standards, or if conditions that materially alter the scope of work are found.
- Please review Your Home Improvement Contract for General Terms and Conditions, and for information regarding cancellation and service policies.
- Service issues found after job completion will be handled as part of the applicable Product or Craftsmanship Warranty.

IMPORTANT: After installation, drilling of any kind into a window will void the window warranty.

By signing the Measure Tool application on Your Measure Technician's device, You acknowledge You have read and understand this Customer Reminder. A copy of this Customer Reminder will be included as an attachment in Your Measure Summary Email.

Thank you for choosing The Home Depot!

RECEIVED

NOV 19 2020

PLANNING & DESIGN
SERVICES

20-COA-0260