

"It is understood and agreed that the Designer's Basic services under this agreement do not include project site visits, observation, or review of the Contractors' performance of any other construction phase services, and that such services will be provided by the Owner. The Owner assumes all responsibility for interpretation of the drawings and specifications and for construction observation and supervision, and waives any claims against the Designer that may be anyway connected thereto. In addition, the Owner agrees, to the fullest extent permitted by law to indemnify and hold the Designer harmless from any loss, claim, or cost, including reasonable attorneys' fees and costs of defense, arising or resulting from the performance of such services by other persons of entities and from any claims arising from modifications, clarifications, interpretations, adjustments or changes made to the drawings and specifications to reflect changed field or other conditions, except for claims arising from sole negligence or willful misconduct of the Designer."

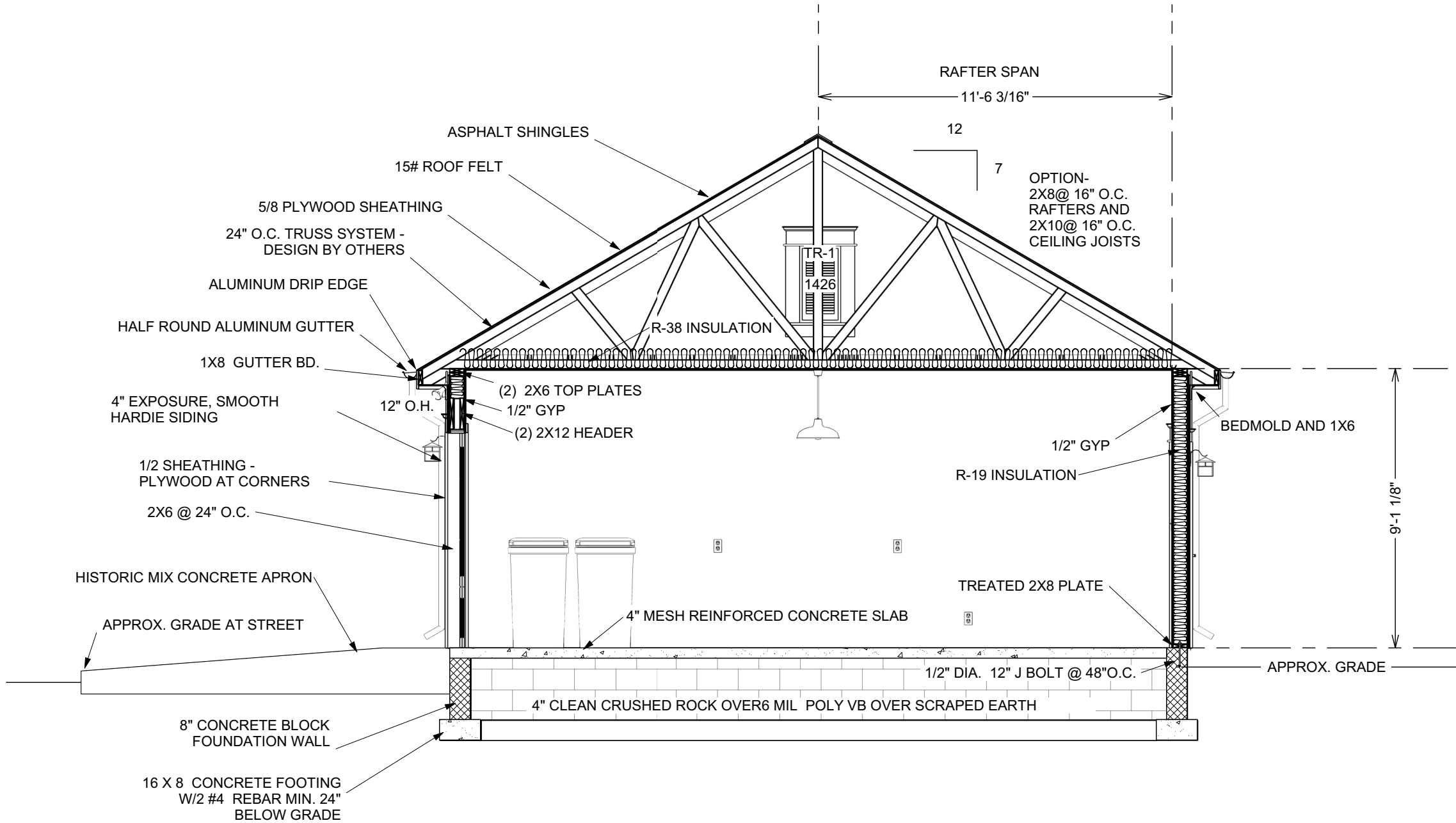

PROPOSED SECTION G1 - G1

SCALE 1/4"=1'-0"

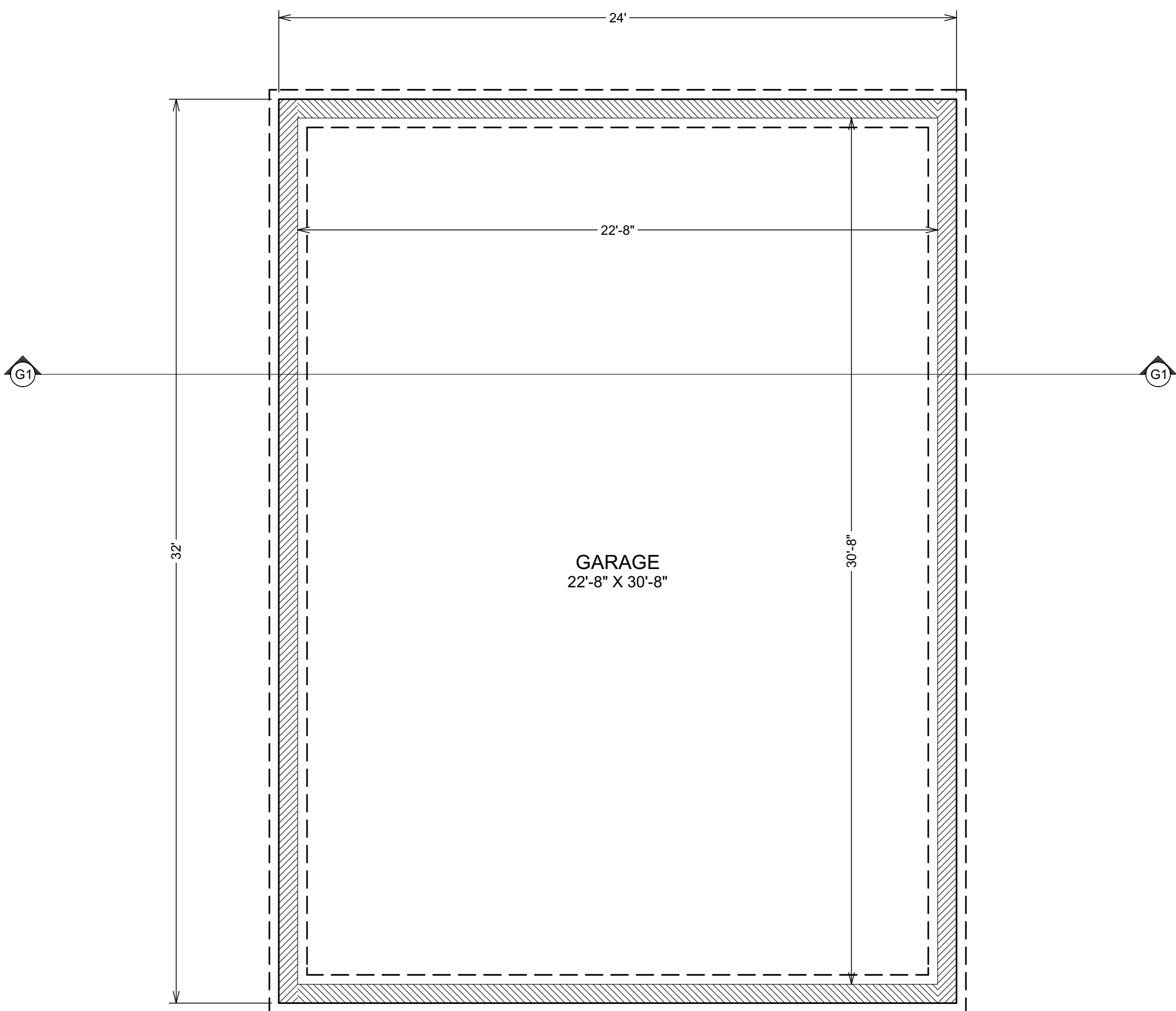

PROPOSED GARAGE FOUNDATION PLAN

SCALE 1/4"=1'-0"

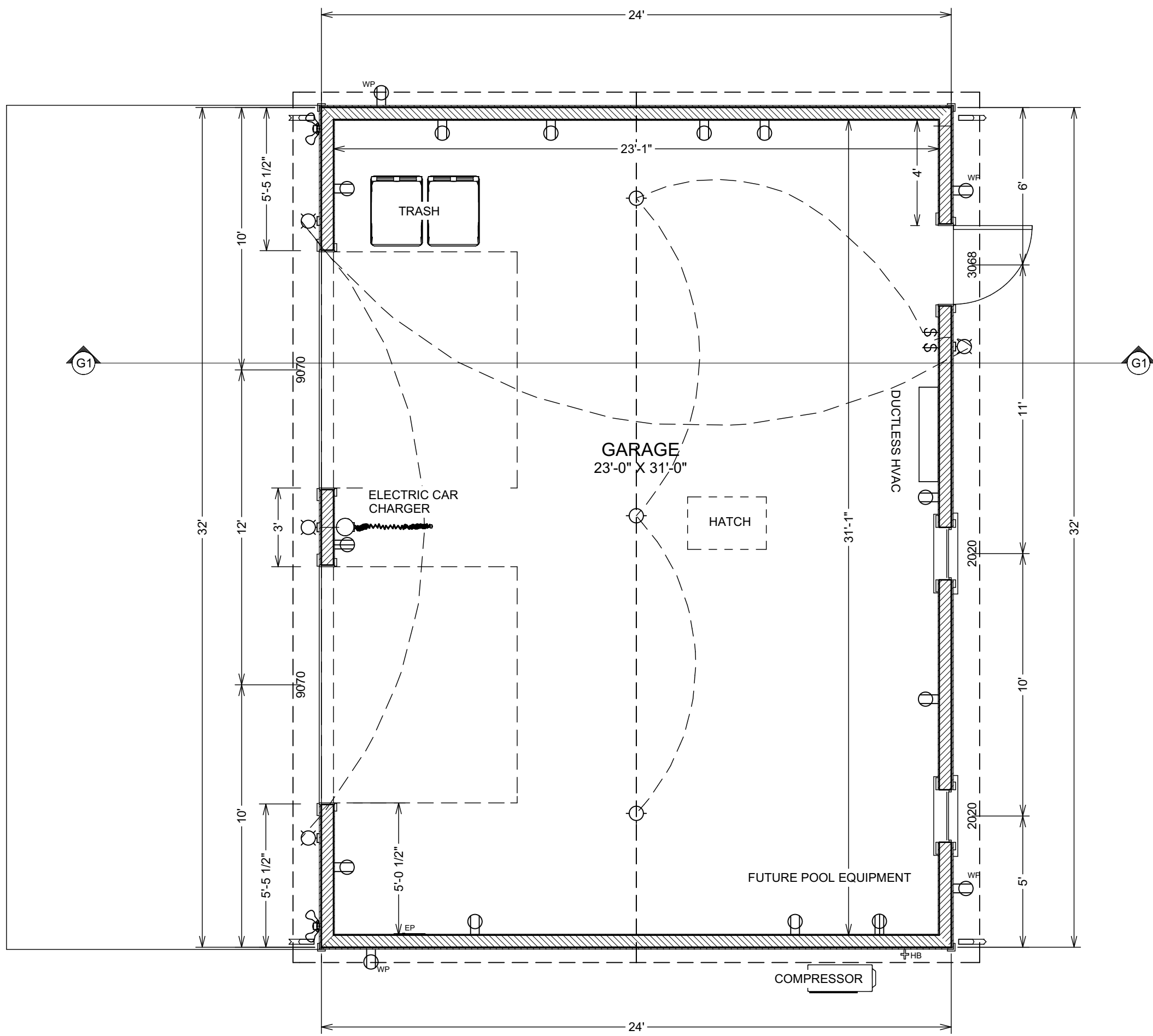

PROPOSED GARAGE PLAN

SCALE 1/4"=1'-0"

The Designer/Consultant or its agents or subcontractors shall have no responsibility for the identification, discovery, presence, handling, removal or disposal of, or exposure of persons to, hazardous materials in any form at the project site.

Designer is retained solely for preparation of design concepts only and shall not be responsible for proper sizing or strength of structural components or the mechanical or electrical requirements of the structure.

date
1/21/2021

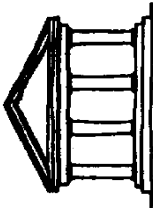

CHARLES WILLIAMS DESIGN, INC.
1626 WINDSOR PLACE
LOUISVILLE, KY 40204
502-459-1810
charliewilliamsdesign@gmail.com

ADDITION TO 909 CHEROKEE ROAD LOUISVILLE, KY 40204

sheet

A6

"It is understood and agreed that the Designer's Basic services under this agreement do not include project site visits, observation, or review of the Contractors' performance of any other construction phase services, and that such services will be provided by the Owner. The Owner assumes all responsibility for interpretation of the drawings and specifications and for construction observation and supervision, and waives any claims against the Designer that may be anyway connected thereto. In addition, the Owner agrees, to the fullest extent permitted by law to indemnify and hold the Designer harmless from any loss, claim, or cost, including reasonable attorneys' fees and costs of defense, arising or resulting from the performance of such services by other persons of entities and from any claims arising from modifications, clarifications, interpretations, adjustments or changes made to the drawings and specifications to reflect changed field or other conditions, except for claims arising from sole negligence or willful misconduct of the Designer."



PROPOSED REAR (NORTH) ELEVATION

SCALE 1/4"=1'-0"

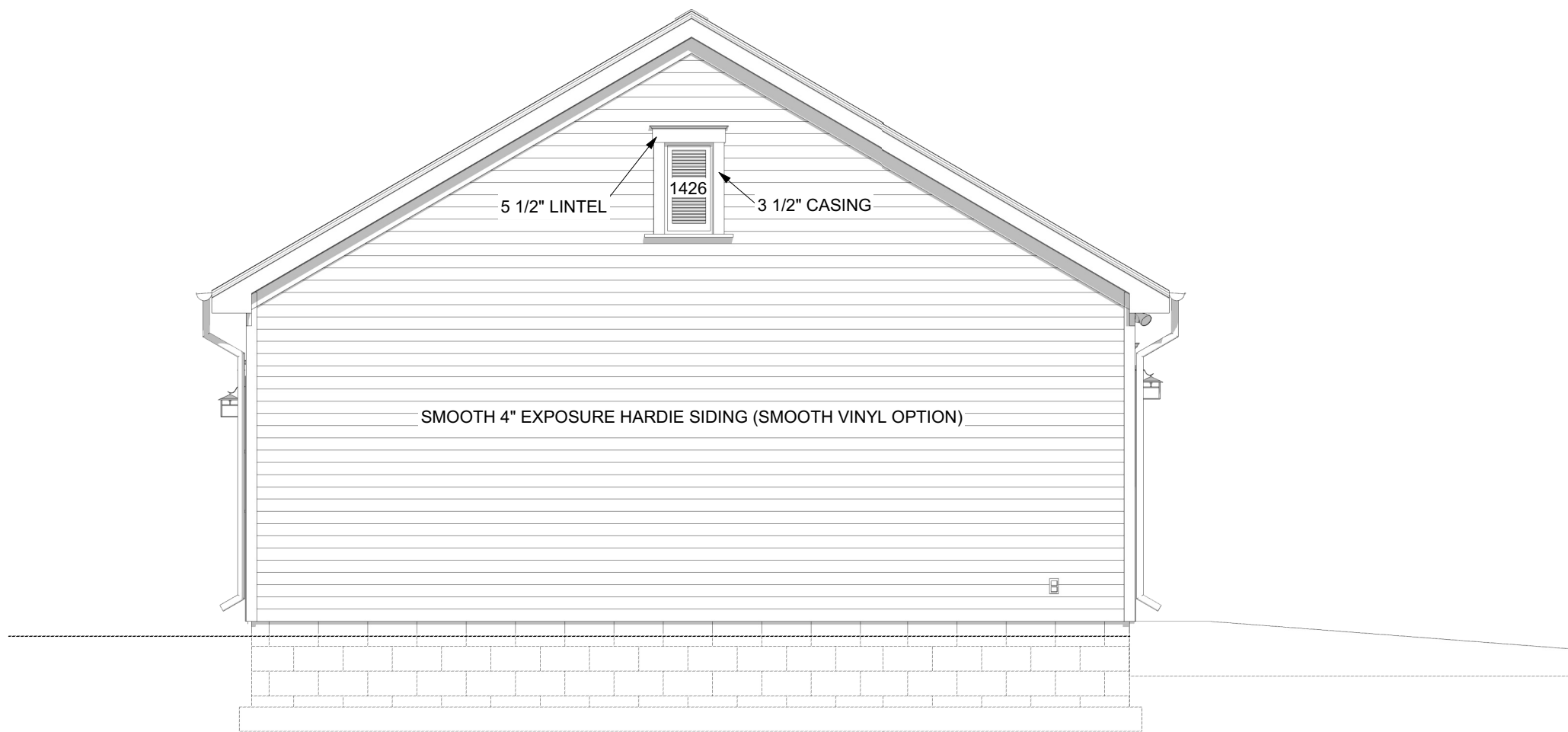

PROPOSED RIGHT SIDE (EAST) ELEVATION

SCALE 1/4"=1'-0"

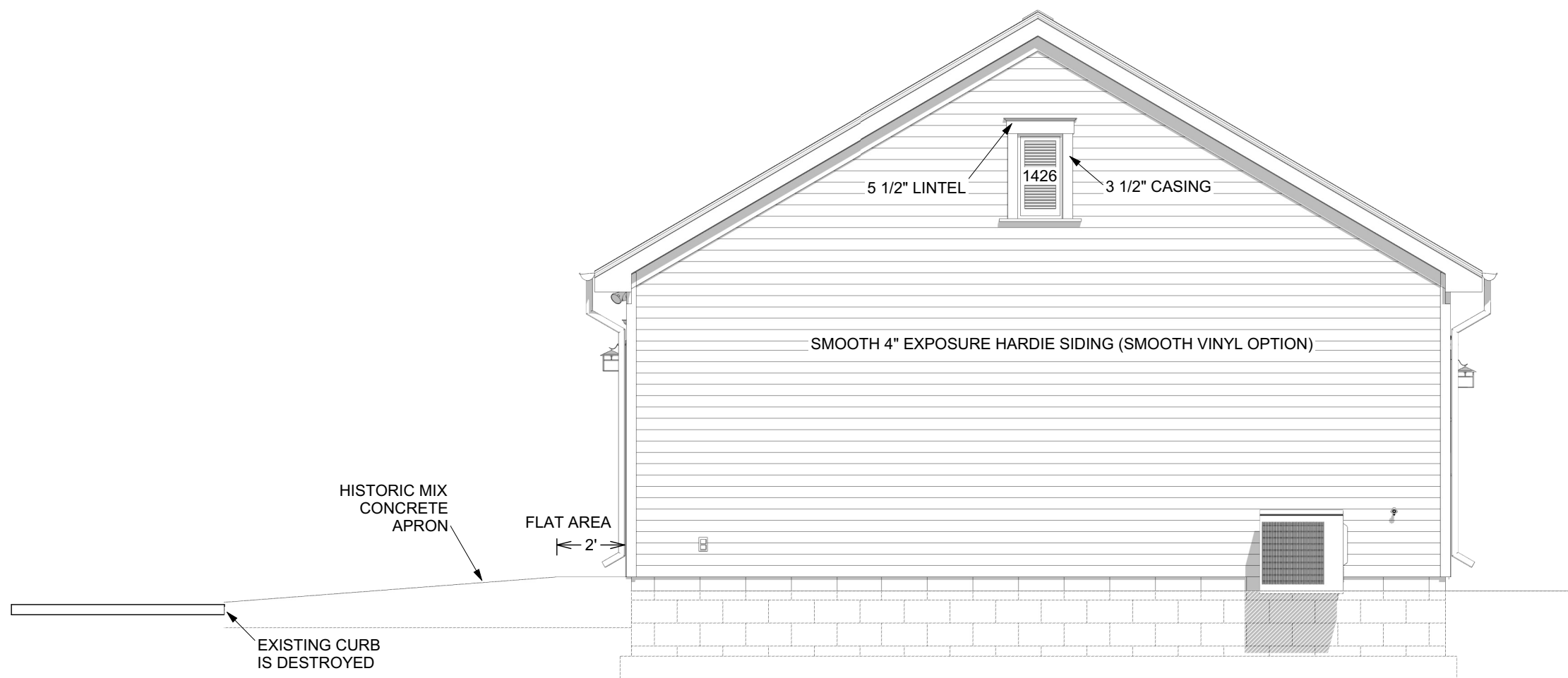

PROPOSED LEFT SIDE (WEST) ELEVATION

SCALE 1/4"=1'-0"

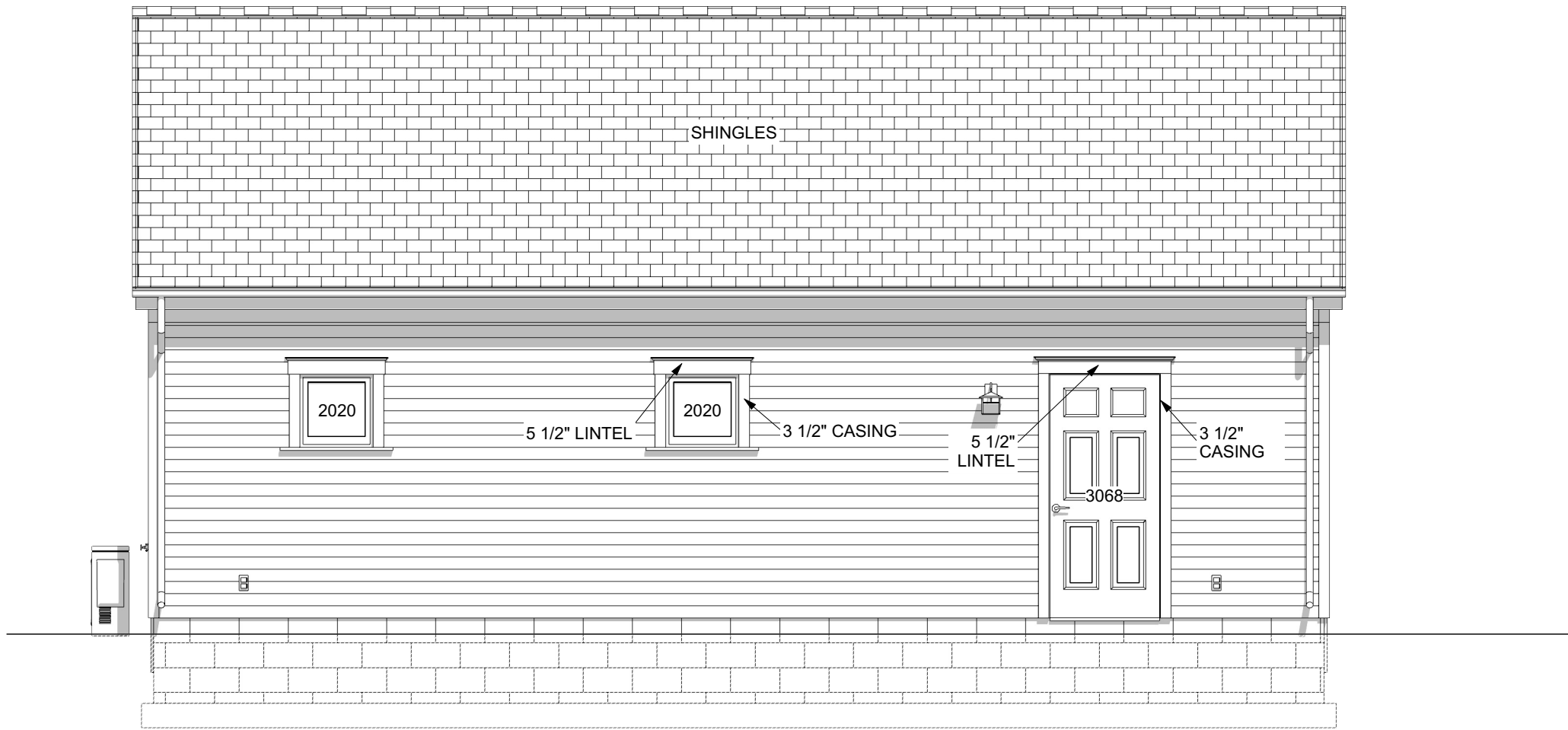

PROPOSED FRONT (SOUTH/YARD SIDE) ELEVATION

SCALE 1/4"=1'-0"

The Designer/Consultant or its agents or subcontractors shall have no responsibility for the identification, discovery, presence, handling, removal or disposal of, or exposure of persons to, hazardous materials in any form at the project site.

Designer is retained solely for preparation of design concepts only and shall not be responsible for proper sizing or strength of structural components or the mechanical or electrical requirements of the structure.

date
1/21/2021

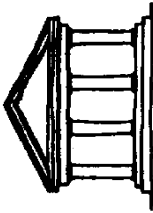

CHARLES WILLIAMS DESIGN, INC.
1626 WINDSOR PLACE
LOUISVILLE, KY 40204
502-459-1810
charliewilliamsdesign@gmail.com

ADDITION TO 909 CHEROKEE ROAD LOUISVILLE, KY 40204

sheet

A7