

Case No. 21-LANDMARK-0002

Proposed Individual Landmark

Designation of the

Cornelia Bush Gordon House

Landmarks Commission
Develop Louisville
April 15, 2021



Location

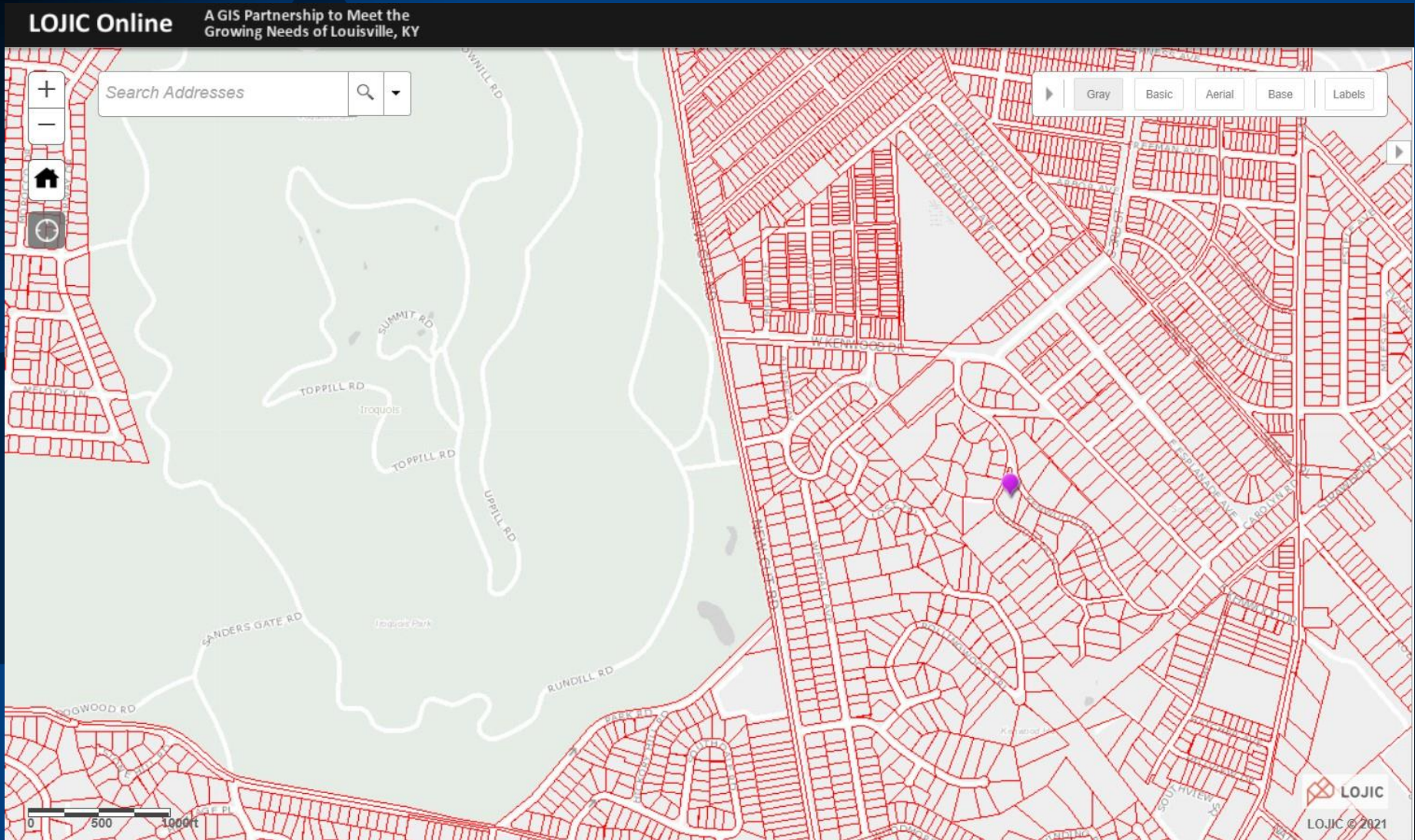

Located in Council District 21- Nicole George

Location



Front (North) Elevation



North and West Elevations



West Elevation



East Elevation



Rear (South) Elevation



Integrity

Per 32.260 (O), “An Individual Landmark shall possess sufficient integrity to meet criterion (a) and one or more of the other criteria (b) through (e).”

- Location
- Design
- Setting
- Materials
- Workmanship
- Feeling
- Association



Integrity

Mrs. George Bush, whose summer home on Kenwood Hill is shown here, has served Pendenis Coffee to her family for many years. She knows by experience that no other coffee would be acceptable at her table. Coffee must truly be good in order to maintain itself as the cheering cup of every morning, year in and year out.



Our Coffee
is easy way!

Make the Engelhard home test at our expense right in your own kitchen, without cost or obligation. It is so easy and convincing, if you are trying to find the perfect cup of coffee. Send the coupon below.

Florence Turner Director
A. Engelhard Sons Co., Incorporated,
Louisville, Ky.

Please furnish me with the services checked below; for making the Engelhard Home Test:

- ☐ Free Sample Boxes Coffee } We will send you six samples of coffee for you to test out. Then you will know which coffee suits you best.
- ☐ Free Booklet } This book tells you all about coffee and how to best make it.

Name
Address

C-11



Designation Criteria

- A) Its character, interest, or value as part of the development or heritage of the city, the Commonwealth, or the United States.
- B) Its location as a site of a significant historic event.
- C) Its identification with a person or persons who significantly contributed to the culture and development of the city, the commonwealth, or the nation.
- D) Its embodiment of distinguishing characteristics of an architectural type or specimen; or its embodiment of a significant architectural innovation; or its identification as the work of an architect, landscape architect, or master builder whose individual work has influenced the development of the city, the Commonwealth, or the nation.
- E) Its historic significance is based on its association with an underrepresented history within the city, the Commonwealth, or the nation and broadens our understanding of these underrepresented histories.



Proposed Boundary

(black boundary line)

