

NULU Review Overlay District

21-OVERLAY-0010

900 E Market Street



Request

The applicant is requesting an Overlay Permit to construct new additions to the existing building for reuse as a restaurant. The scope of work includes:

- First floor dining room addition on the east façade of 1,069 SF with a roof terrace and patio area behind the new addition;
- Prep kitchen addition of 345 SF and cooler/freezer of 292 SF on the south façade/rear elevation;
- Murals on the east facing façade and west facing façade.



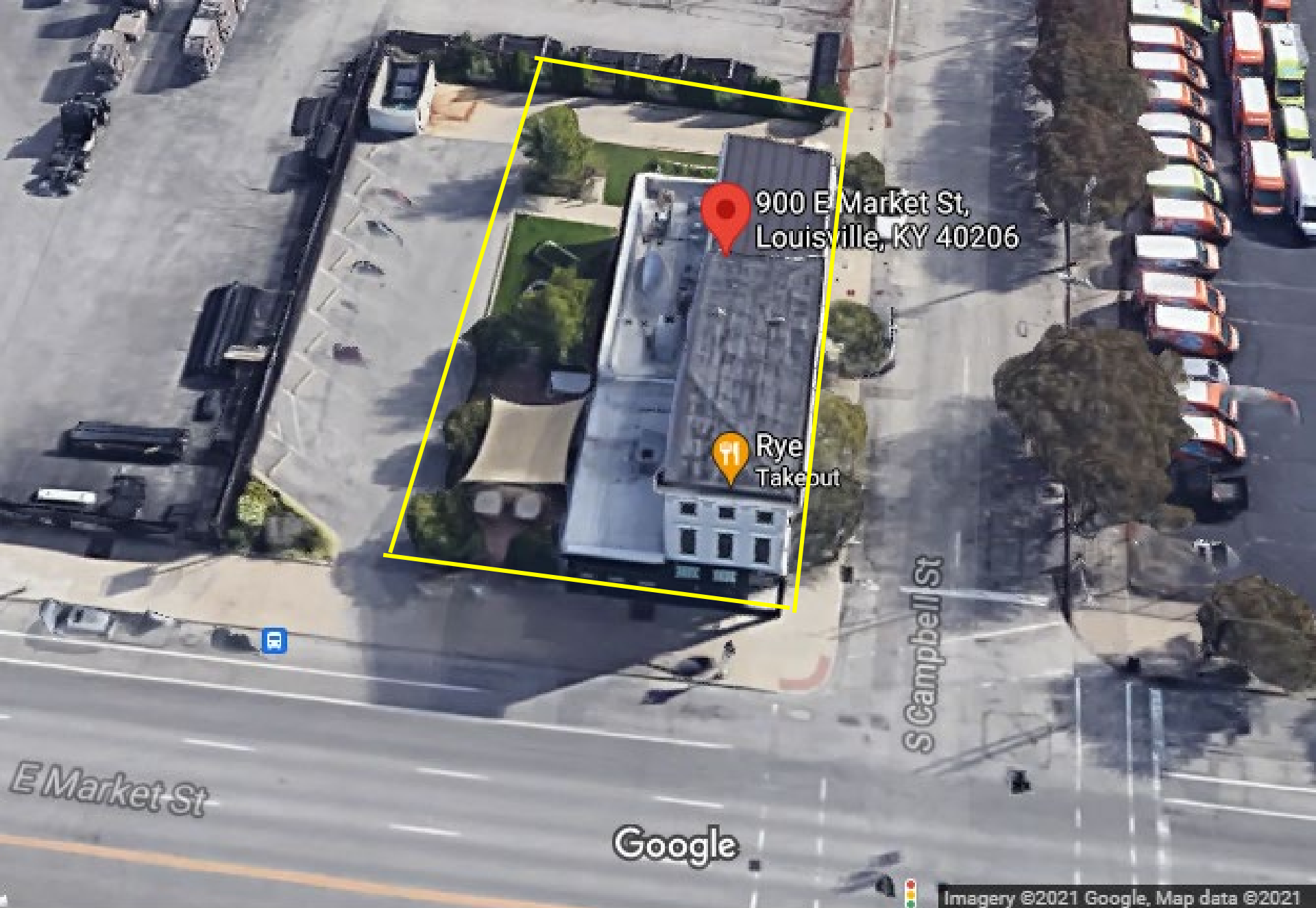

900 E Market St,
Louisville, KY 40206

Rye
Takeout

S Campbell St

Google

Imagery ©2021 Google, Map data ©2021

Subject Property

Google

Existing Conditions



Existing Conditions



Existing Conditions



Existing Conditions



Existing Conditions



Existing Conditions



Renderings

PROPOSED BI-FOLD DOORS
& WINDOWS CLADDING
COLOR WILL MATCH
EXISTING BUILDING
STOREFRONT

PROPOSED AWNEX
HOLLYWOOD
SCREEN SYSTEM



PROPOSED NORTH VIEW

PROPOSED SPANISH
CERAMIC TILE

PROPOSED ADDITION
MASONRY WILL BE PAINTED
TO MATCH EXISTING BUILDING

Renderings

PROPOSED NEW SIGNAGE
OVER EXISTING



PROPOSED NORTHWEST VIEW

Renderings

PROPOSED AWNEX
HOLLYWOOD
SCREEN SYSTEM

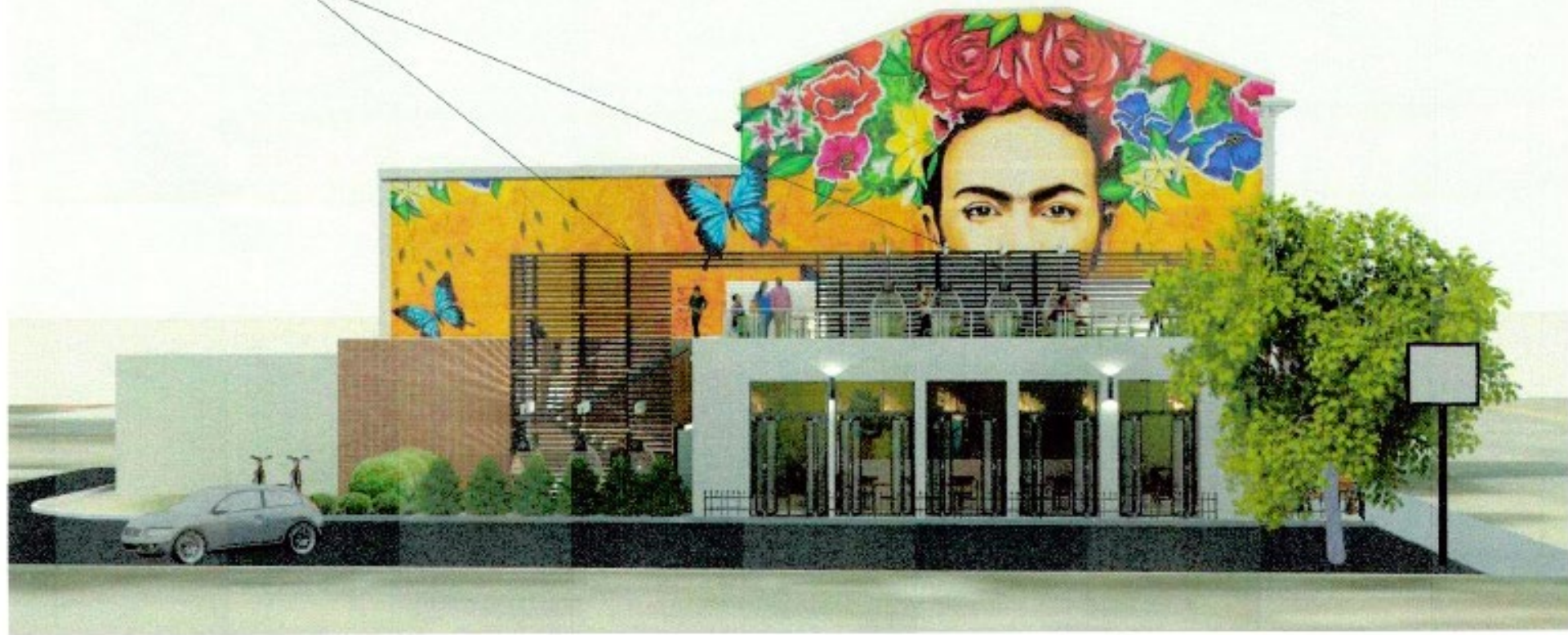

PROPOSED EAST VIEW

Renderings



PROPOSED
MURAL
LOCATIONS

PROPOSED NORTHEAST VIEW

PROPOSED ADDITION
MASONRY WILL BE PAINTED
TO MATCH EXISTING BUILDING

Renderings



PROPOSED WEST VIEW

PROPOSED STEEL
PRIVACY SCREEN
SYSTEM AROUND
COOLER FREEZER &
DELIVERY AREA



Renderings



PROPOSED SOUTH VIEW

Renderings



Renderings



Renderings



Renderings



Renderings



Renderings



Renderings



Recommendation

The application complies with the applicable Design Guidelines for the NuLu Overlay Review District.

Considering the information furnished, the Urban Design Administrator recommends **approval** of the application for an Overlay Permit with the following conditions:

1. The proposed attached signage complies with the guidelines in general concept. Final signage details as well as any additional signage proposed in the future shall comply with the Signage Design Guidelines and be submitted to staff for final review and approval.
2. Public art shall be designed, executed, and supervised by recognized artists or other design professionals who have been trained or have consistently provided examples of artistic work in their medium of expression.
3. Environmentally sustainable elements shall be incorporated into the project as much as possible.