

Zoning Board of Adjustments

Re: 21-VARIANCE-0038

Property: 635 E Burnett Ave

To whom it may concern

I, Shirtika Coleman, owner and resident of 637 E Burnett Ave, Louisville KY 40217 have been made aware of Habitat for Humanity's request for a variance on the neighboring property 635 E Burnett Ave, Louisville KY 40217. I have been made aware of Habitat's intention to put a side porch stoop to start 7 inches from the shared property line on the left side of my property. I have given permission for Habitat to access my property along the shared property line during construction of the house. I also give permission to the future homeowner to access my property along the shared property line for maintenance purposes in the future.

Sincerely

A handwritten signature in black ink, appearing to read "Shirtika Coleman", written in a cursive style.

Shirtika Coleman

20' ALLEY

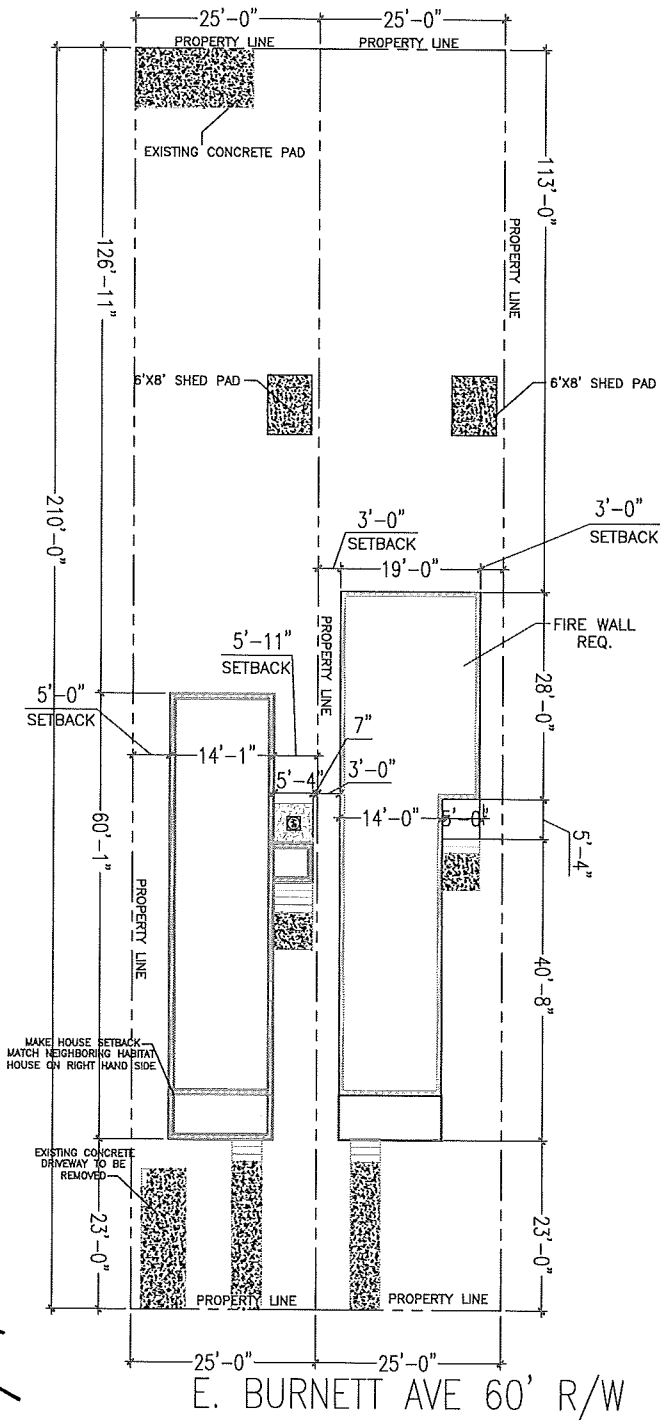

Handwritten signature and date: 10/1/19

A-1
SITE PLAN

Sheet No.:

Title:
4.14 R 2021
4 BDR/1.5 BATH
635 E Burnett Ave

Scale:
3/32" = 1'-0"

Date:
2/24/21



Habitat
for Humanity®
of Metro Louisville, Inc.

2021 SPECIAL
SITE SPECIFIC:
- ON-STREET PARKING

Revisions	
1	2/24/21 E. Whidner
2	4/9/21 E. Whidner
3	
4	
5	
6	
7	
8	
9	