

# SITE PLAN

This does not constitute a boundary survey and is not a recordable document.

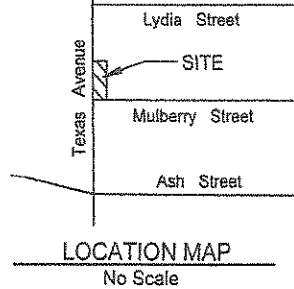
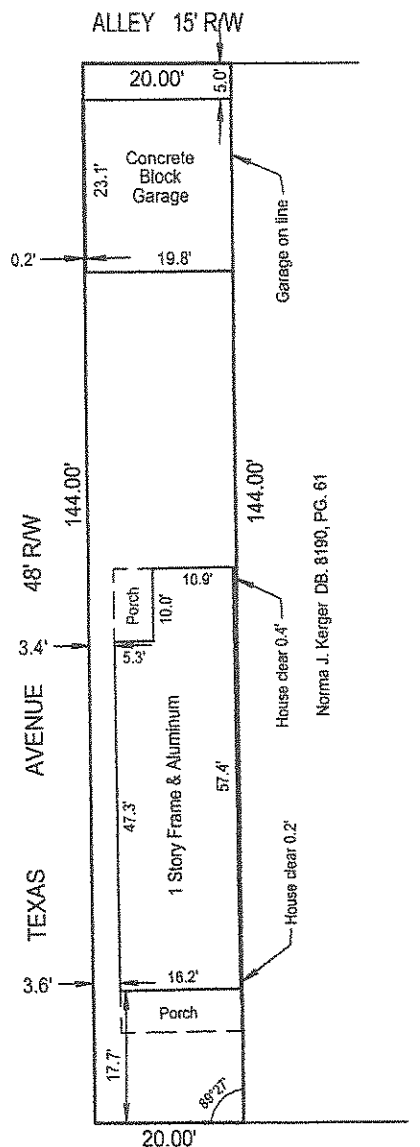

**RECEIVED**  
APR 19 2021  
PLANNING &  
DESIGN SERVICES

Existing Zoning R5, Traditional Neighborhood

This sketch is a true representation of the conditions that were found on the date listed below. This Site Plan is prepared for identification purposes only. It does not constitute a boundary survey and is not intended for land transfer. It is subject to any inaccuracies that a subsequent boundary survey may disclose. No property corners have been set. The information shown on this sketch should not be used to establish any fences, structures or other improvements. The linear and angular values shown hereon are based on record information and have not been verified unless otherwise noted.

I hereby certify that this Site Plan was conducted on 3-10-21.

Todd K. Willett 3-18-21  
Date  
Professional Land Surveyor, Kentucky Registration No. 3444

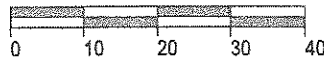

Client: Richard E. Burnette  
Description: 1138 Mulberry Street  
City: Louisville  
County: Jefferson  
Deed Book: 11916  
Ordered By: Richard E. Burnette  
Scale: 1" = 20' Date: 3/18/21 Job No: 29057/21  
State: Ky.  
Zip: 40291  
Page: 824

**WILLETT & ASSOCS.**  
**LAND SURVEYING INC.**

7329 SAINT ANDREWS CHURCH ROAD, LOUISVILLE, KY. 40214  
LOUISVILLE PHONE: 502-368-6272  
WILLETTSSURVEYING@AOL.COM  
FAX: 502-805-0427

21-VARIANCE-D042

# SITE PLAN

This does not constitute a boundary survey and is not a recordable document.

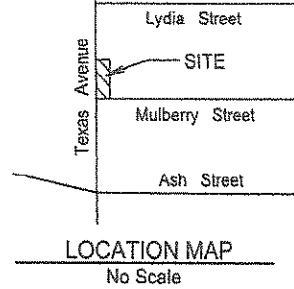
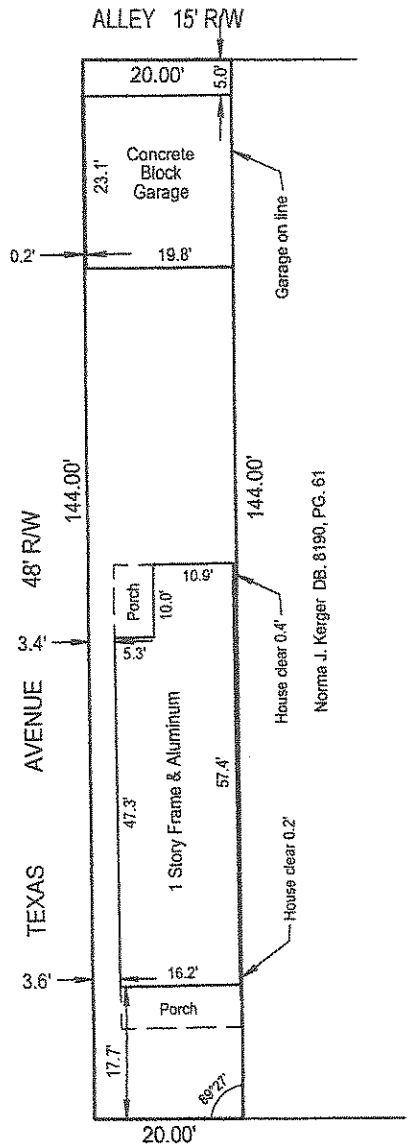

**RECEIVED**  
APR 19 2021  
PLANNING &  
DESIGN SERVICES

Existing Zoning R5, Traditional Neighborhood

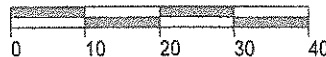

This sketch is a true representation of the conditions that were found on the date listed below. This Site Plan is prepared for identification purposes only. It does not constitute a boundary survey and is not intended for land transfer. It is subject to any inaccuracies that a subsequent boundary survey may disclose. No property corners have been set. The information shown on this sketch should not be used to establish any fences, structures or other improvements. The linear and angular values shown hereon are based on record information and have not been verified unless otherwise noted.

I hereby certify that this Site Plan was conducted on 3-10-21.

*Todd K. Willett*  
Todd K. Willett  
Professional Land Surveyor, Kentucky Registration No. 3444  
Date 3-18-21

Client: Richard E. Burnette  
Description: 1138 Mulberry Street  
City: Louisville  
County: Jefferson  
Deed Book: 11916  
Ordered By: Richard E. Burnette  
Scale: 1" = 20' Date: 3/18/21 Job No: 29057/21  
State: Ky.  
Zip: 40291  
Page: 824

**WILLETT & ASSOCS.**

**LAND SURVEYING INC.**

7329 SAINT ANDREWS CHURCH ROAD, LOUISVILLE, KY. 40214  
LOUISVILLE PHONE: 502-368-6272  
WILLETTSSURVEYING@AOL.COM  
FAX: 502-805-0427

21-VARIANCE-0042

# SITE PLAN

This does not constitute a boundary survey and is not a recordable document.

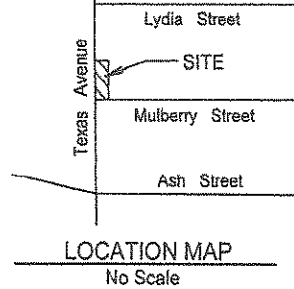
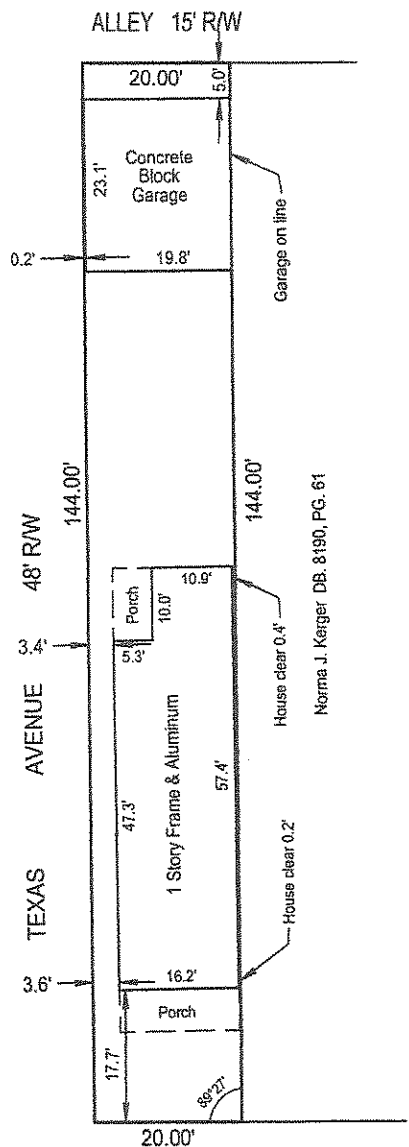

**RECEIVED**  
APR 19 2021  
PLANNING &  
DESIGN SERVICES

Existing Zoning R5, Traditional Neighborhood

This sketch is a true representation of the conditions that were found on the date listed below. This Site Plan is prepared for identification purposes only. It does not constitute a boundary survey and is not intended for land transfer. It is subject to any inaccuracies that a subsequent boundary survey may disclose. No property corners have been set. The information shown on this sketch should not be used to establish any fences, structures or other improvements. The linear and angular values shown hereon are based on record information and have not been verified unless otherwise noted.

I hereby certify that this Site Plan was conducted on 3-10-21.

*Todd K. Willett*  
Date 3-18-21  
Todd K. Willett  
Professional Land Surveyor, Kentucky Registration No. 3444



Client: Richard E. Burnette  
Description: 1138 Mulberry Street  
City: Louisville  
County: Jefferson  
Deed Book: 11916  
Ordered By: Richard E. Burnette  
Scale: 1" = 20' Date: 3/18/21 Job No: 29057/21  
State: Ky.  
Zip: 40291  
Page: 824

**WILLETT & ASSOCS.**  
**LAND SURVEYING INC.**

7329 SAINT ANDREWS CHURCH ROAD, LOUISVILLE, KY. 40214  
LOUISVILLE PHONE: 502-368-6272  
WILLETTSSURVEYING@AOL.COM  
FAX: 502-805-0427

21-VARIANCE-D072

# SITE PLAN

This does not constitute a boundary survey and is not a recordable document.

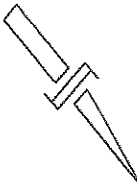
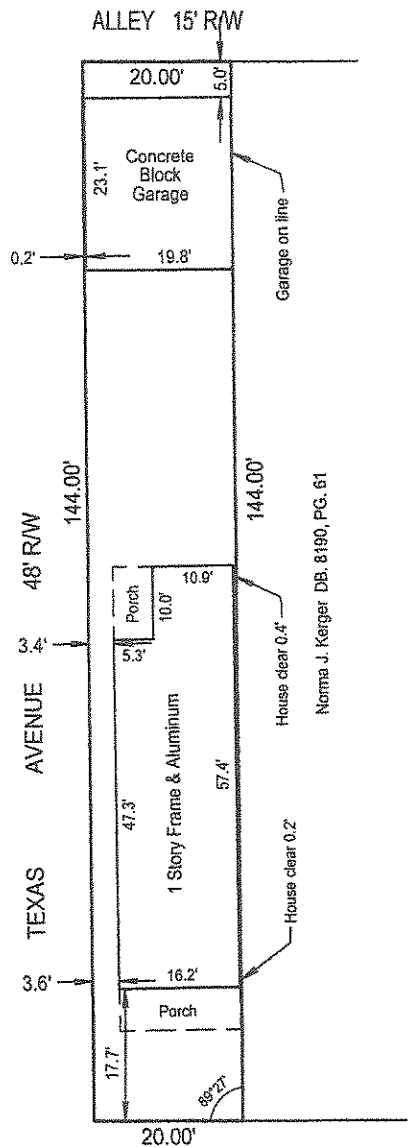

LOCATION MAP  
No Scale

Lydia Street  
SITE  
Mulberry Street  
Ash Street  
Texas Avenue

RECEIVED

APR 19 2011

PLANNING &  
DESIGN SERVICES

Existing Zoning R5, Traditional Neighborhood

This sketch is a true representation of the conditions that were found on the date listed below. This Site Plan is prepared for identification purposes only. It does not constitute a boundary survey and is not intended for land transfer. It is subject to any inaccuracies that a subsequent boundary survey may disclose. No property corners have been set. The information shown on this sketch should not be used to establish any fences, structures or other improvements. The linear and angular values shown hereon are based on record information and have not been verified unless otherwise noted.

I hereby certify that this Site Plan was conducted on 3-10-21.

*Todd K. Willett*  
Todd K. Willett  
Professional Land Surveyor, Kentucky Registration No. 3444  
3-18-21  
Date

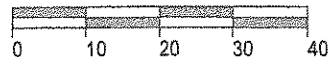

Client: Richard E. Burnette  
Description: 1138 Mulberry Street  
City: Louisville  
County: Jefferson  
Deed Book: 11916  
Ordered By: Richard E. Burnette  
Scale: 1" = 20' Date: 3/18/21 Job No: 29057/21  
State: Ky.  
Zip: 40291  
Page: 824

WILLETT & ASSOCS.

LAND SURVEYING INC.

7329 SAINT ANDREWS CHURCH ROAD, LOUISVILLE, KY. 40214  
LOUISVILLE PHONE: 502-368-6272  
WILLETTSSURVEYING@AOL.COM  
FAX: 502-805-0427

21-VARIANCE-0012

# SITE PLAN

This does not constitute a boundary survey and is not a recordable document.

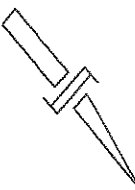
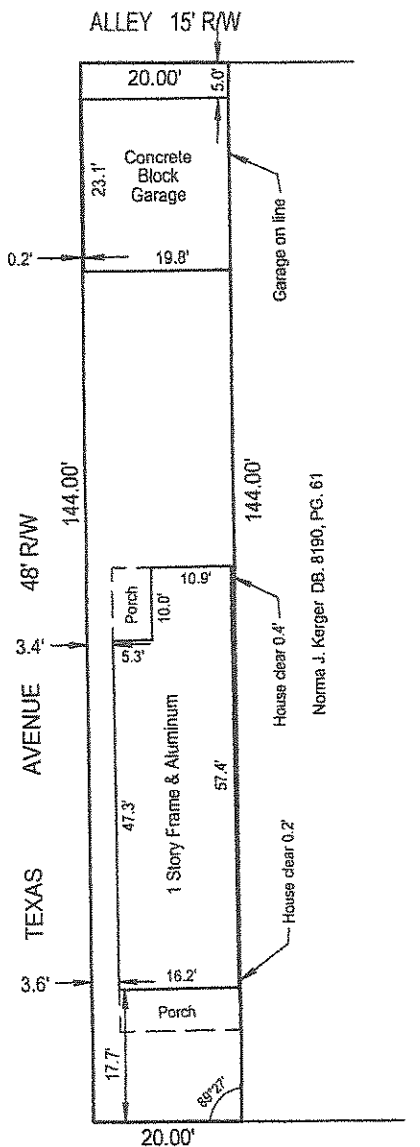

LOCATION MAP  
No Scale

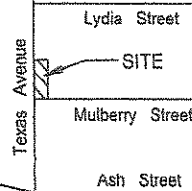

RECEIVED  
APR 19 2021  
PLANNING &  
DESIGN SERVICES

Existing Zoning R5, Traditional Neighborhood

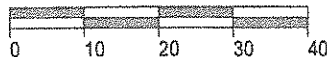

This sketch is a true representation of the conditions that were found on the date listed below. This Site Plan is prepared for identification purposes only. It does not constitute a boundary survey and is not intended for land transfer. It is subject to any inaccuracies that a subsequent boundary survey may disclose. No property corners have been set. The information shown on this sketch should not be used to establish any fences, structures or other improvements. The linear and angular values shown hereon are based on record information and have not been verified unless otherwise noted.

Client: Richard E. Burnette  
Description: 1138 Mulberry Street  
City: Louisville  
County: Jefferson  
Deed Book: 11916  
Ordered By: Richard E. Burnette  
Scale: 1" = 20' Date: 3/18/21 Job No: 29057/21  
State: Ky.  
Zip: 40291  
Page: 824

I hereby certify that this Site Plan was conducted on 3-10-21.

*Todd K. Willett*  
Date 3-18-21  
Todd K. Willett  
Professional Land Surveyor, Kentucky Registration No. 3444

WILLETT & ASSOCS.  
LAND SURVEYING INC.

7329 SAINT ANDREWS CHURCH ROAD, LOUISVILLE, KY. 40214  
LOUISVILLE PHONE: 502-568-6272  
WILLETTSSURVEYING@AOL.COM  
FAX: 502-805-0427

21-VARIANCE-0042

This does not constitute a boundary survey and is not a recordable document.

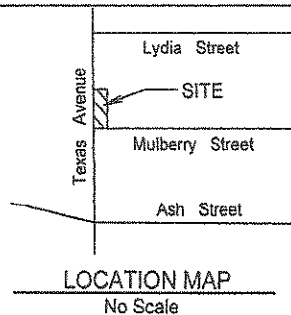
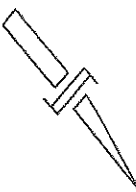

MULBERRY STREET 60' R/W

Existing Zoning R5, Traditional Neighborhood

This sketch is a true representation of the conditions that were found on the date listed below. This Site Plan is prepared for identification purposes only. It does not constitute a boundary survey and is not intended for land transfer. It is subject to any inaccuracies that a subsequent boundary survey may disclose. No property corners have been set. The information shown on this sketch should not be used to establish any fences, structures or other improvements. The linear and angular values shown hereon are based on record information and have not been verified unless otherwise noted.

I hereby certify that this Site Plan was conducted on 3-10-21

 3-18-21  
Todd K. Willett Date  
Professional Land Surveyor, Kentucky Registration No. 3444

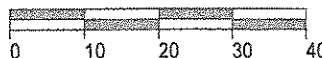

Client: Richard E. Burnette  
Description: 1138 Mulberry Street  
City: Louisville State: Ky.  
County: Jefferson Zip: 40291  
Deed Book: 11916 Page: 824  
Ordered By: Richard E. Burnette  
Scale: 1" = 20' Date: 3/18/21 Job No: 29057/21

WILLETT & ASSOCS.  
LAND SURVEYING INC.

7324 SAINT ANDREWS CHURCH ROAD, LOUISVILLE, KY. 40214  
LOUISVILLE PHONE: 502-368-6272  
WILLETTSURVEYING@AOL.COM  
FAX: 502-805-0427

RECEIVED  
APR 19 2021  
PLANNING &  
DESIGN SERVICES

21-VARIANCE-0042