

**NOTES:**

- A title search was not provided and this property is subject to all easements, right-of-ways, covenants, liens, and encumbrances, whether shown hereon or not.
- Subject property is located in Flood Zone "X" per a review of FIRM #21111C0009E, effective 12/5/06. Based on the above information, this property is not located in a Special Flood Hazard Area.
- This survey was conducted by method of random traverse baseline with sideshots and was not adjusted. The reciprocal backsight distance error was less than 0.05'.
- The reference meridian for this survey is the line of Rock Ridge Place, having a bearing of N 43°44'39" E per P.B. 54 PG. 53, as recorded in the Office of the Clerk of Jefferson County, Kentucky.

NOTE: Builder to verify proposed dimensions and compliance with local ordinances and regulations prior to construction.

LOCATION MAP (NOT TO SCALE)

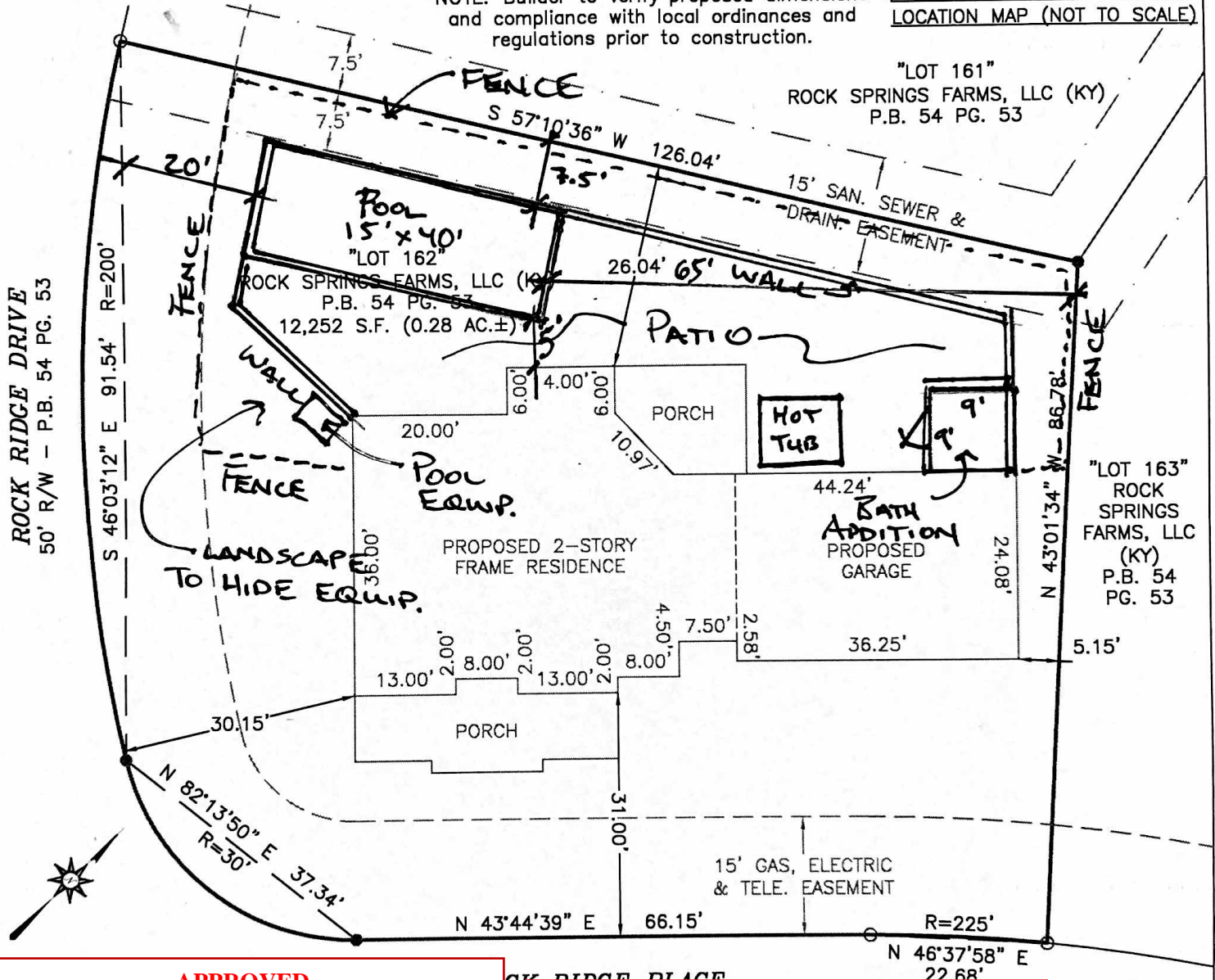

**APPROVED**  
Department of Public Health & Wellness

Authorized Representative

11/10/2020

Approval Date

- POOL ONLY.
- NO PLUMBING.
- MUST COMPLY W/KY RBC SEC. 31094.
- CARTRIDGE FILTER ONLY.
- THIS APPROVAL IS FOR DRAINAGE ONLY. THE BACKWASH WATER AND THE WATER FROM THE POOL IF EVER DRAINED, MUST BE DISCHARGED INTO MSD'S SANITARY SEWERS.

a Boundary Survey in compliance with 201 KAR 18:150.

This is an "urban" class survey.

LICENSED  
PROFESSIONAL  
LAND SURVEYOR

9/30/2014

Mick Logsdon

PLS# 3808 Date

10901 ROCK RIDGE PL, LOUISVILLE, KY 40241  
PARCEL ID #399401620000 (LOT 162 P.B. 54 PG. 53)

LOGSDON SURVEYING  
1948 GARDINER LN, LOUISVILLE KY 40205  
PH 502-599-9930 FAX 502-384-8865  
www.logsdonsurveying.com  
FIELD DATE: 9/30/2014 SCALE: 1" = 20'