

"It is understood and agreed that the Designer's Basic services under this agreement do not include project site visits, observation, or review of the Contractors' performance of any other construction phase services, and that such services will be provided by the Owner. The Owner assumes all responsibility for interpretation of the drawings and specifications and for construction observation and supervision, and waives any claims against the Designer that may be anyway connected thereto. In addition, the Owner agrees, to the fullest extent permitted by law to indemnify and hold the Designer harmless from any loss, claim, or cost, including reasonable attorneys' fees and costs of defense, arising or resulting from the performance of such services by other persons of entities and from any claims arising from modifications, clarifications, interpretations, adjustments or changes made to the drawings and specifications to reflect changed field or other conditions, except for claims arising from sole negligence or willful misconduct of the Designer."

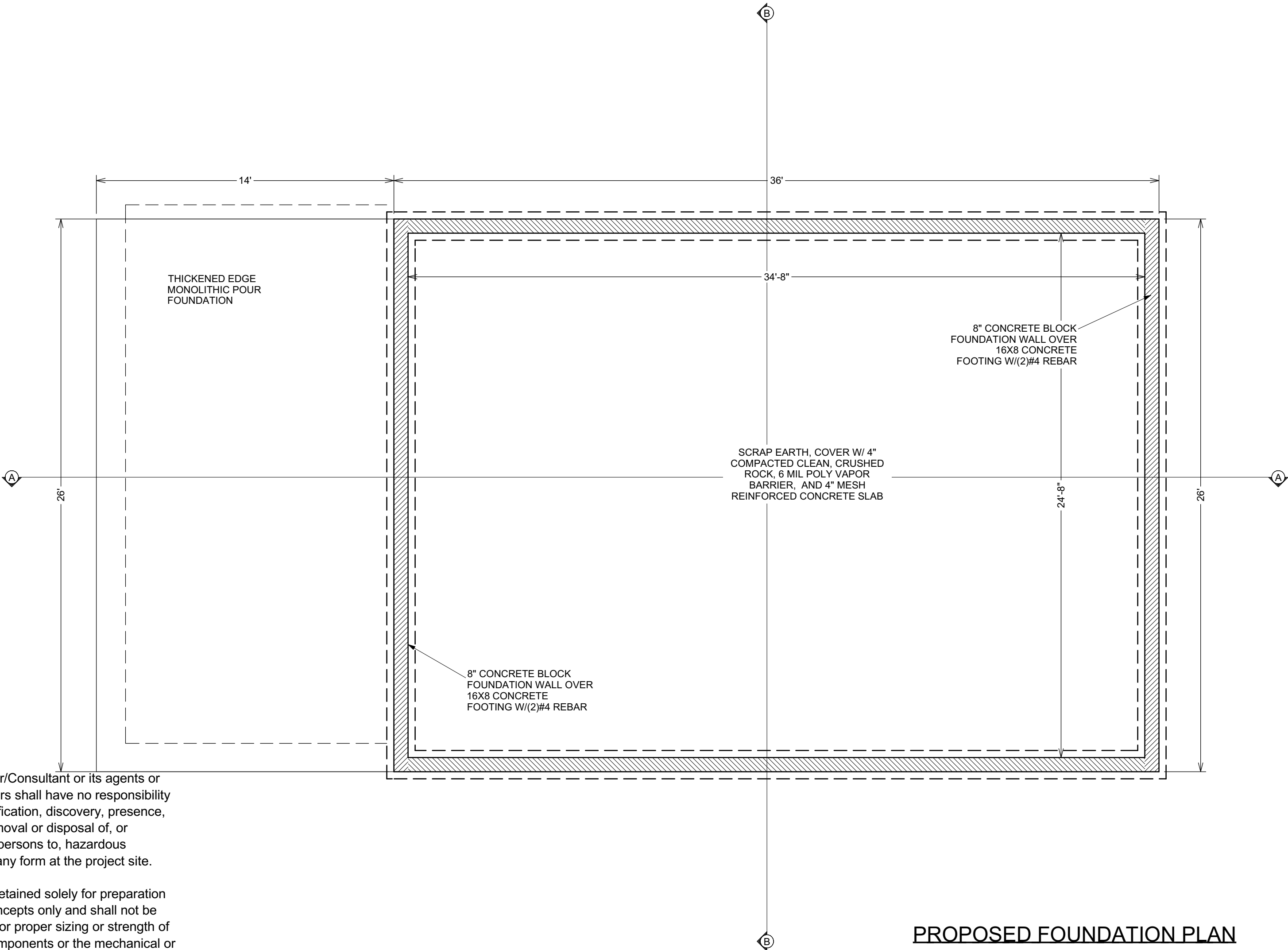
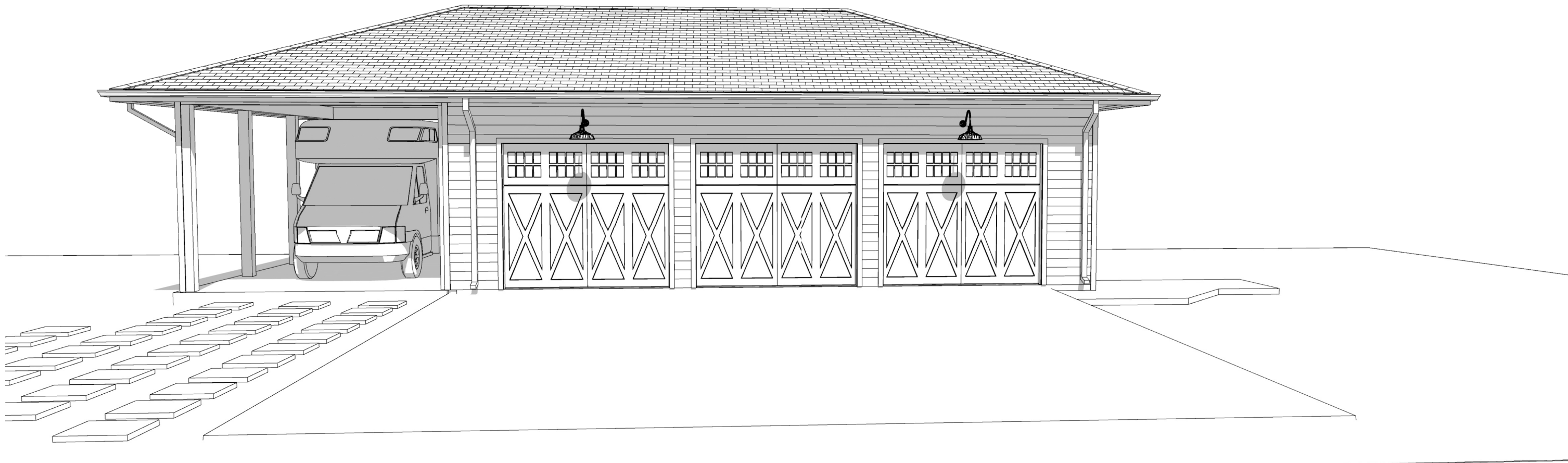

The Designer/Consultant or its agents or subcontractors shall have no responsibility for the identification, discovery, presence, handling, removal or disposal of, or exposure of persons to, hazardous materials in any form at the project site.

Designer is retained solely for preparation of design concepts only and shall not be responsible for proper sizing or strength of structural components or the mechanical or electrical requirements of the structure.

PROPOSED FOUNDATION PLAN

SCALE 1/4"=1'-0"



Location:		070H00200000
Parcel ID:		60207
Parcel LRSN:		318 S EWING AVE
Address:		
Zoning:		R5B, R3
Form District:		TRADITIONAL NEIGHBORHOOD
Plan Certain #:		NONE
Proposed Subdivision Name:		NONE
Proposed Subdivision Docket #:		NONE
Current Subdivision Name:		NONE
Plat Book - Page:		NONE
Related Cases:		NONE
Special Review Districts		
Overlay District:		NO
Historic Preservation District:		CLIFTON
National Register District:		CLIFTON
Urban Renewal:		NO
Enterprise Zone:		NO
System Development District:		NO
Historic Site:		YES
Environmental Constraints		
Flood Prone Area		
FEMA Floodplain Review Zone:		NO
FEMA Floodway Review Zone:		NO
Local Regulatory Floodplain Zone or Combined Sewer Floodprone Area:		NO
Local Regulatory Conveyance Zone:		NO
FEMA FIRM Panel:		21111C0027E
Protected Waterways		
Potential Wetland (Hydric Soil):		NO
Streams (Approximate):		NO
Surface Water (Approximate):		NO
Slopes & Soils		
Potential Steep Slope:		NO
Unstable Soil:		NO
Geology		
Karst Terrain:		YES
Sewer & Drainage		
MSD Property Service Connection:		YES
Sewer Recapture Fee Area:		NO
Services		
Municipality:		LOUISVILLE
Council District:		9
Fire Protection District:		LOUISVILLE #4
Urban Service District:		YES

Land Development Report
February 10, 2021 2:06 PM
[About LDC](#)

LOT 16,668.16 SF
16,668.16 X 0.30 = 5000.448 SF
REQUIRED PRIVATE YARD
PROPOSED PRIVATE YARD 2,707.45 SF

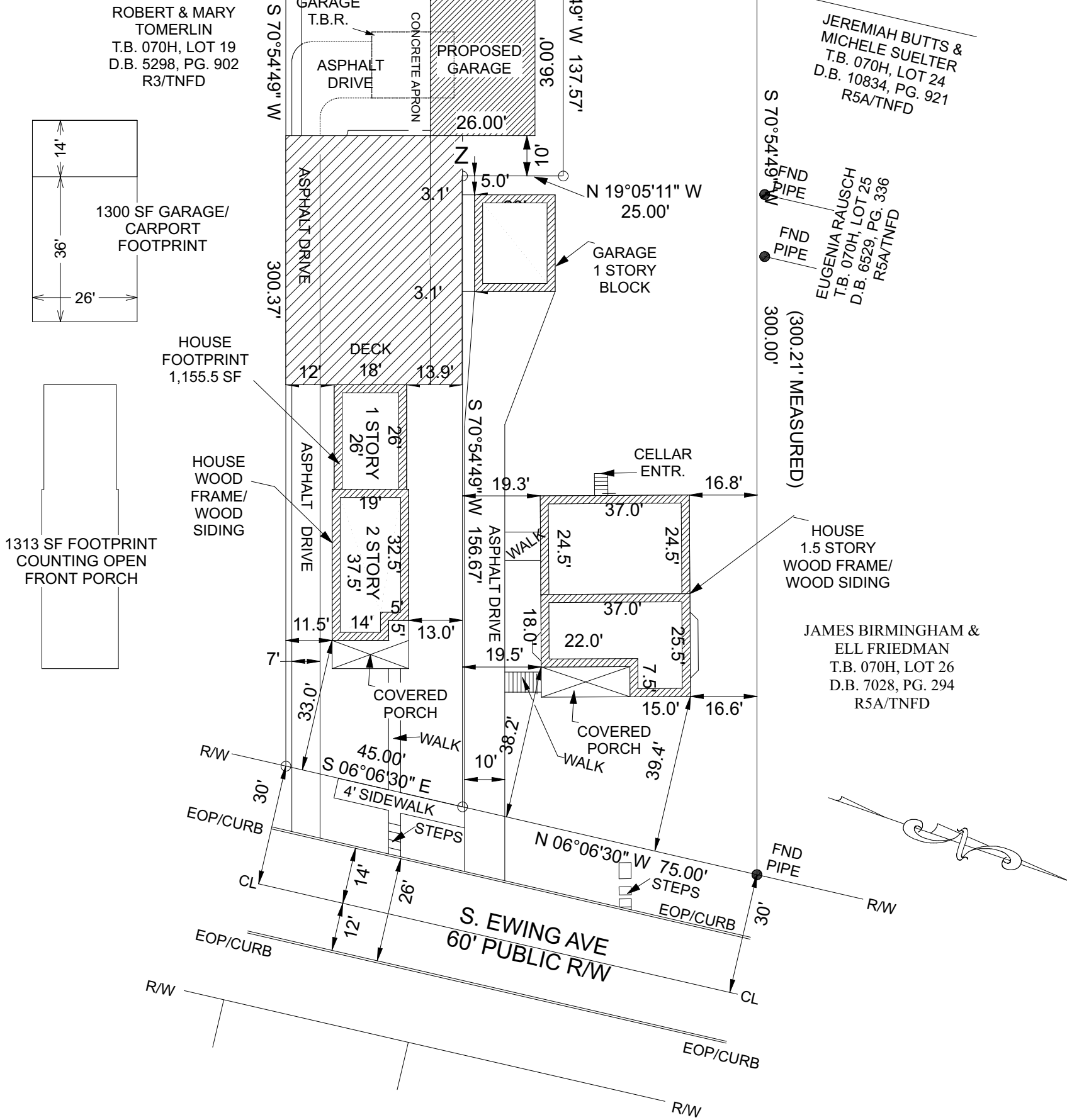
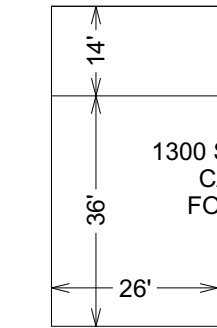

PROPOSED SITE PLAN

SCALE 1" = 30'

date
5/25/2021

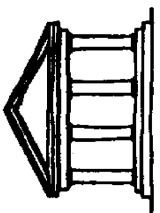

CHARLES WILLIAMS DESIGN, INC.
1626 WINDSOR PLACE
LOUISVILLE, KY 40204
502-459-1810
charliewilliamsdesign@gmail.com

GARAGE FOR 318 S EWING AVE LOUISVILLE, KY 40206

sheet

A1

"It is understood and agreed that the Designer's Basic services under this agreement do not include project site visits, observation, or review of the Contractors' performance of any other construction phase services, and that such services will be provided by the Owner. The Owner assumes all responsibility for interpretation of the drawings and specifications and for construction observation and supervision, and waives any claims against the Designer that may be anyway connected thereto. In addition, the Owner agrees, to the fullest extent permitted by law to indemnify and hold the Designer harmless from any loss, claim, or cost, including reasonable attorneys' fees and costs of defense, arising or resulting from the performance of such services by other persons of entities and from any claims arising from modifications, clarifications, interpretations, adjustments or changes made to the drawings and specifications to reflect changed field or other conditions, except for claims arising from sole negligence or willful misconduct of the Designer."

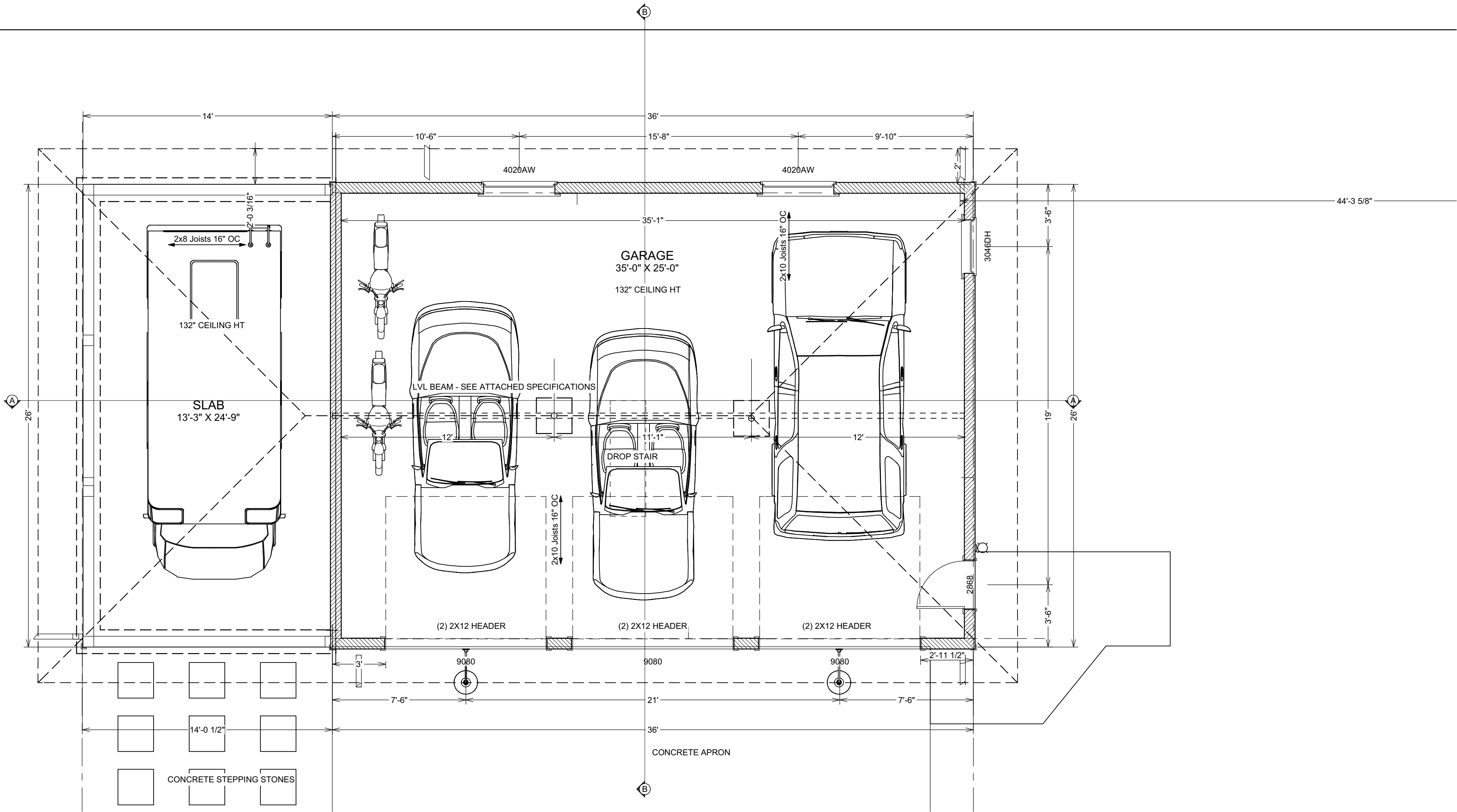

PROPOSED FIRST FLOOR PLAN

SCALE 1/4"=1'-0"

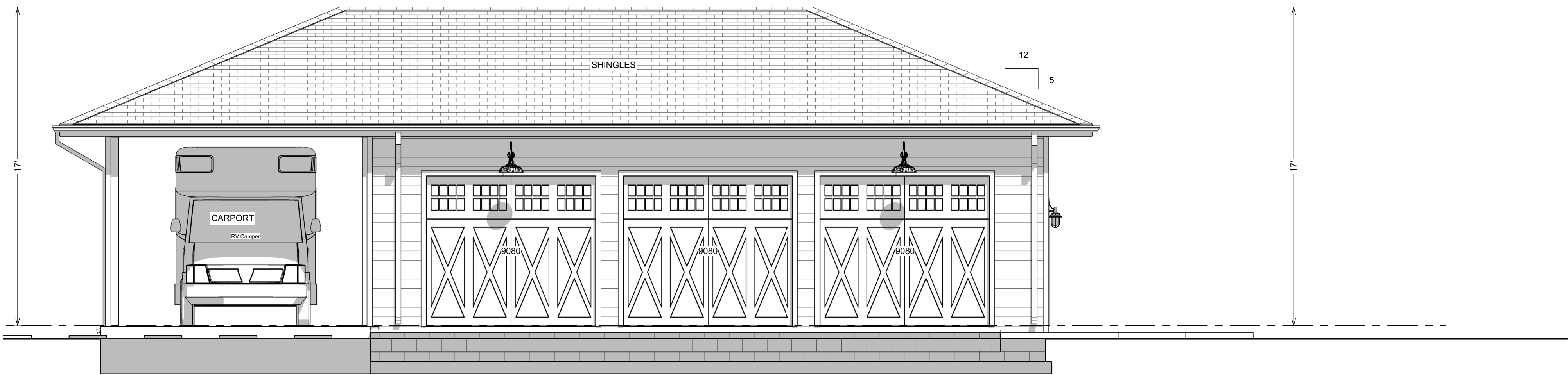

PROPOSED FRONT ELEVATION

SCALE 1/4"=1'-0"

The Designer/Consultant or its agents or subcontractors shall have no responsibility for the identification, discovery, presence, handling, removal or disposal of, or exposure of persons to, hazardous materials in any form at the project site.

Designer is retained solely for preparation of design concepts only and shall not be responsible for proper sizing or strength of structural components or the mechanical or electrical requirements of the structure.

date
5/25/2021

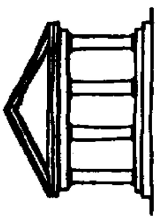

CHARLES WILLIAMS DESIGN, INC.
1626 WINDSOR PLACE
LOUISVILLE, KY 40204
502-459-1810
charliewilliamsdesign@gmail.com

GARAGE FOR 318 S EWING AVE LOUISVILLE, KY 40206

sheet

A2

"It is understood and agreed that the Designer's Basic services under this agreement do not include project site visits, observation, or review of the Contractors' performance of any other construction phase services, and that such services will be provided by the Owner. The Owner assumes all responsibility for interpretation of the drawings and specifications and for construction observation and supervision, and waives any claims against the Designer that may be anyway connected thereto. In addition, the Owner agrees, to the fullest extent permitted by law to indemnify and hold the Designer harmless from any loss, claim, or cost, including reasonable attorneys' fees and costs of defense, arising or resulting from the performance of such services by other persons of entities and from any claims arising from modifications, clarifications, interpretations, adjustments or changes made to the drawings and specifications to reflect changed field or other conditions, except for claims arising from sole negligence or willful misconduct of the Designer."

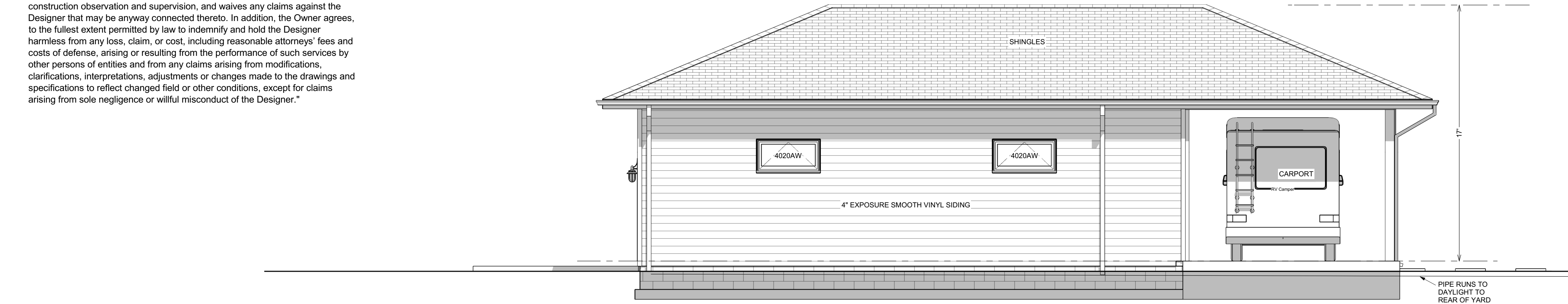

PROPOSED REAR ELEVATION

SCALE 1/4"=1'-0"

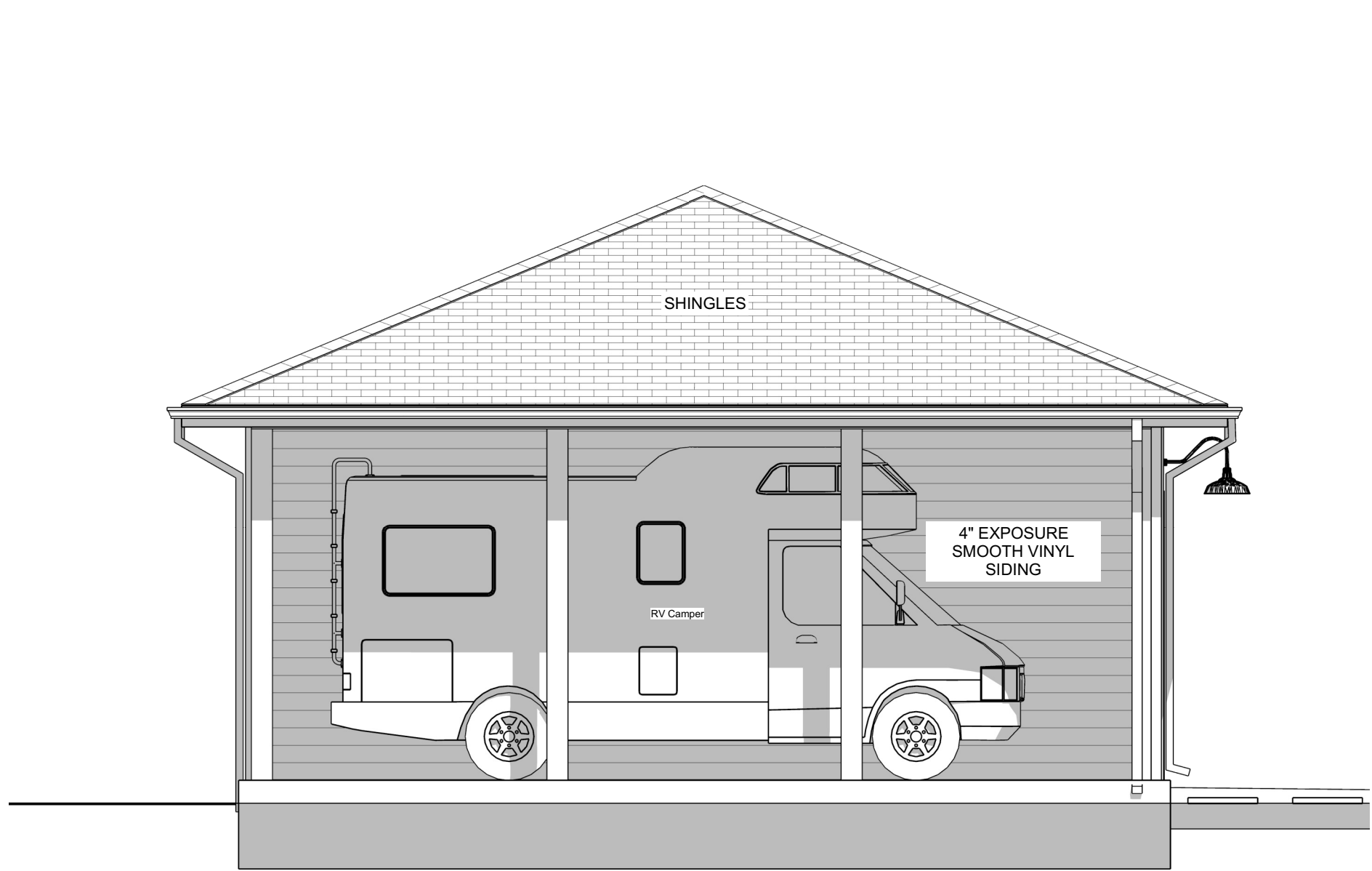

PROPOSED LEFT SIDE ELEVATION

SCALE 1/4"=1'-0"

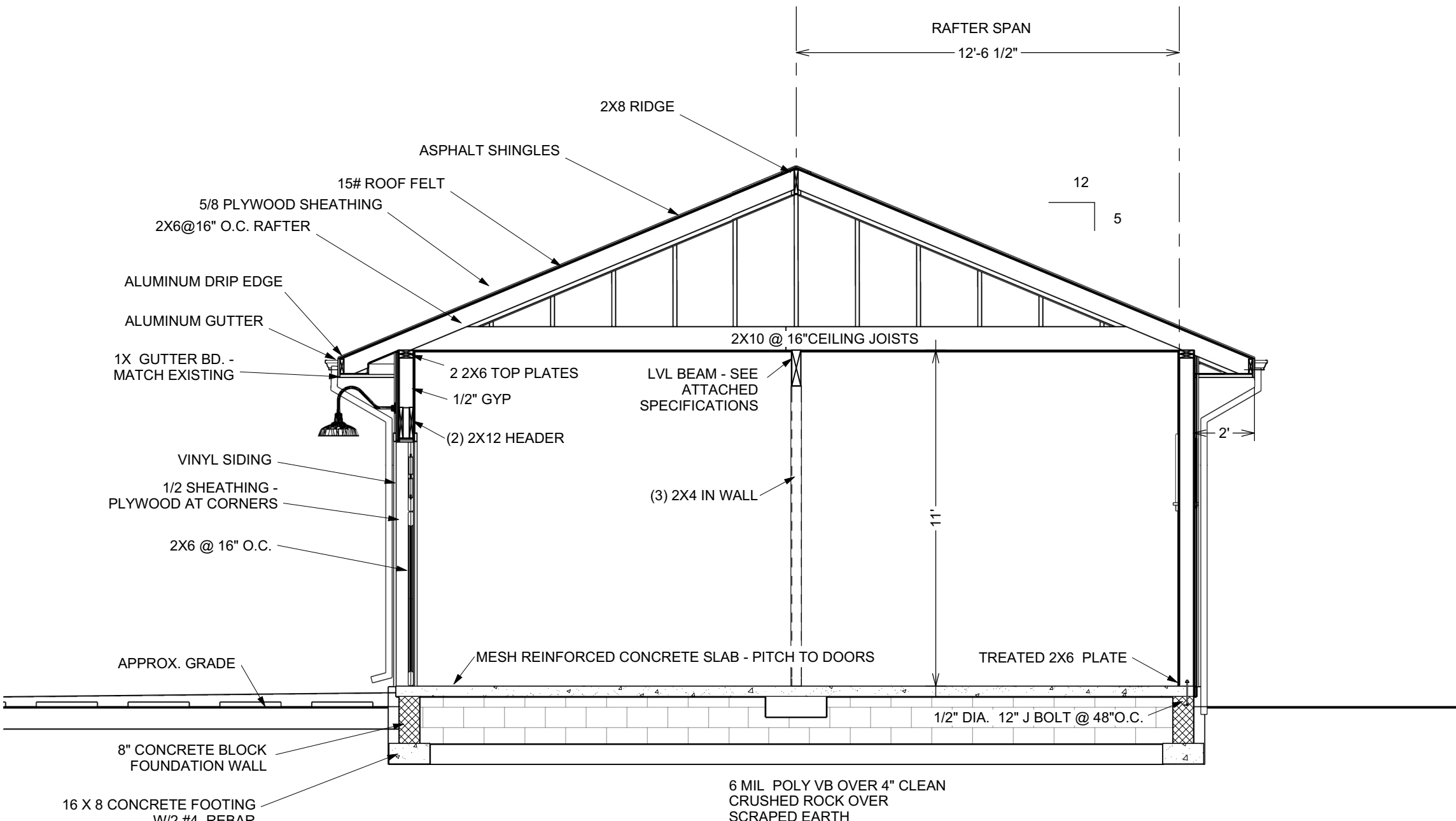

PROPOSED SECTION B-B

SCALE 1/4"=1'-0"

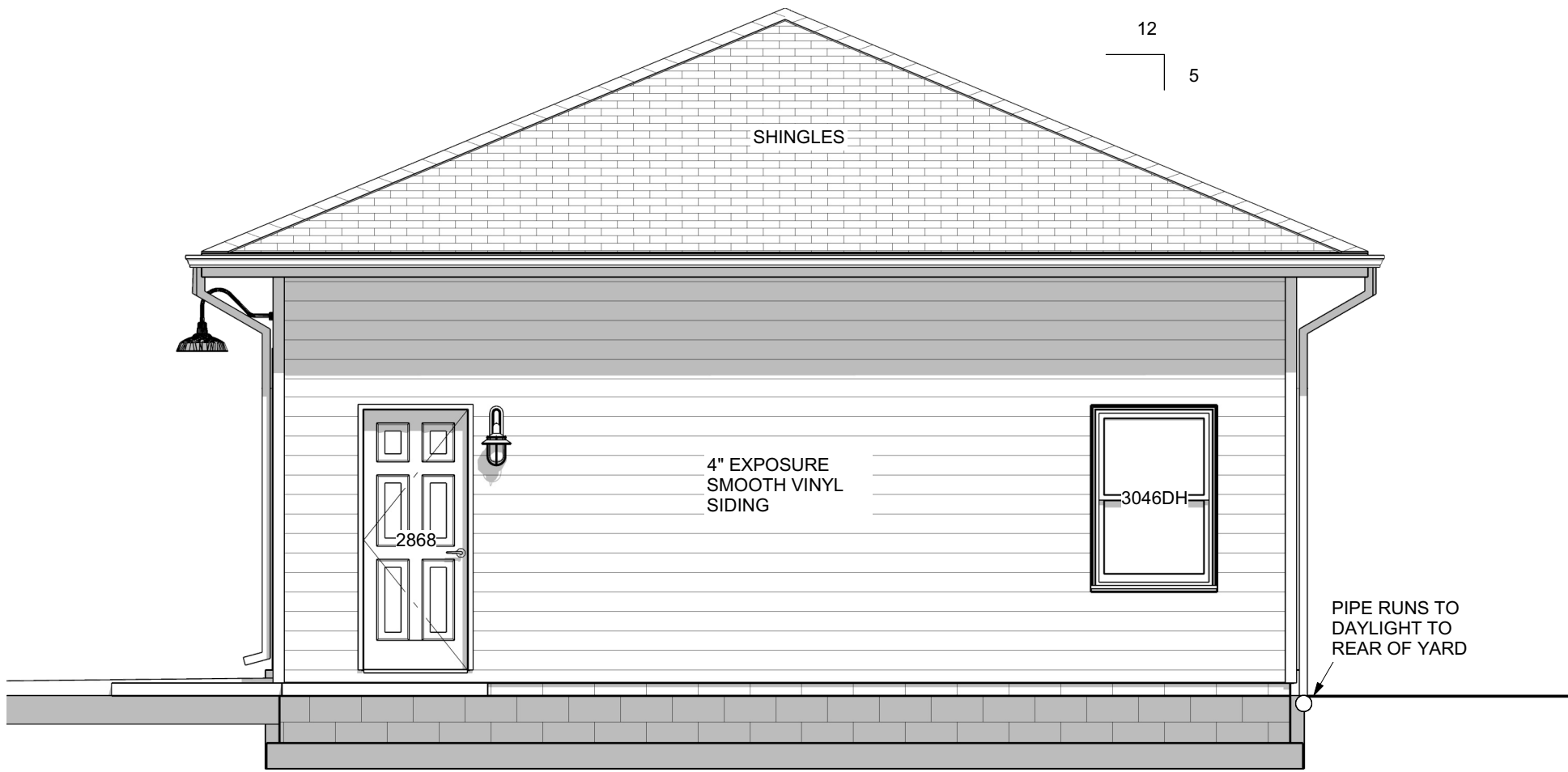

PROPOSED RIGHT SIDE ELEVATION

SCALE 1/4"=1'-0"

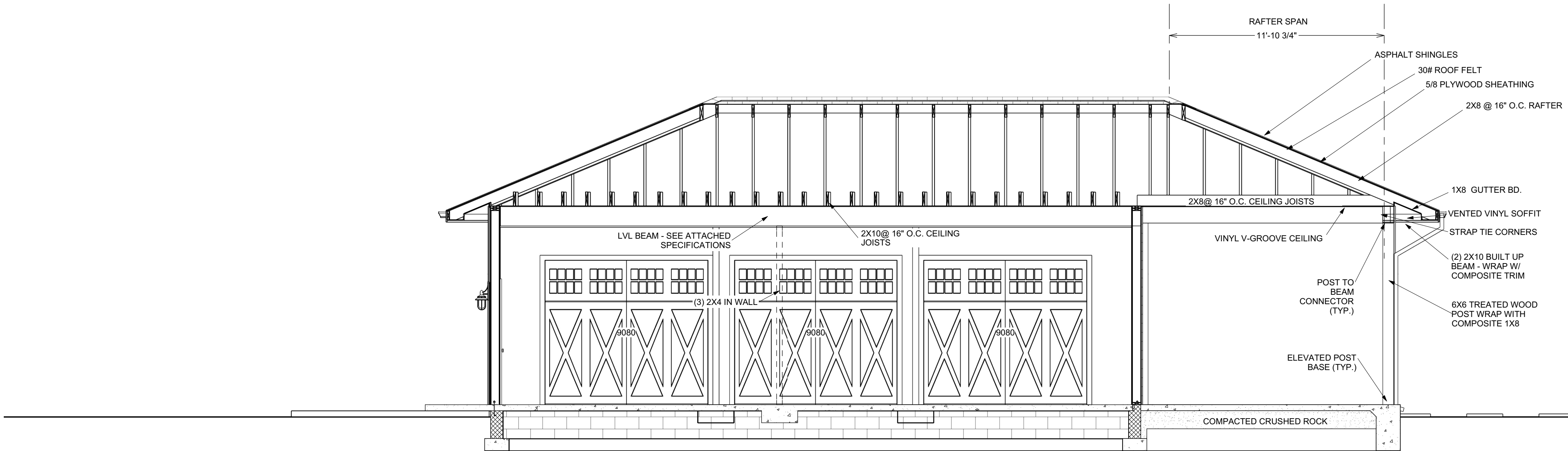

PROPOSED SECTION A-A

SCALE 1/4"=1'-0"

The Designer/Consultant or its agents or subcontractors shall have no responsibility for the identification, discovery, presence, handling, removal or disposal of, or exposure of persons to, hazardous materials in any form at the project site.

Designer is retained solely for preparation of design concepts only and shall not be responsible for proper sizing or strength of structural components or the mechanical or electrical requirements of the structure.

date
5/25/2021

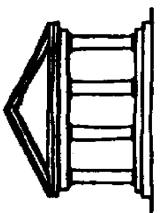

CHARLES WILLIAMS DESIGN, INC.
1626 WINDSOR PLACE
LOUISVILLE, KY 40204
502-459-1810
charliewilliamsdesign@gmail.com

GARAGE FOR 318 S EWING AVE LOUISVILLE, KY 40206

sheet

A3